

SPSP 2022 Annual Convention

Event Schedule

Wed, Feb 02, 2022

9:00am

How to establish international and cross-cultural research collaborations

🕒 9:00am - 11:30am, Feb 2

This workshop will bring together junior and senior scholars experienced in conducting cross-cultural research collaborations in personality and social psychology with international teams. They will share different models for carrying out cross-cultural research collaborations and discuss with the audience challenges of and best practices in international collaborations.

🗣️ Speakers



Rim Saab Lecturer, University of Sussex



M. Lynne Cooper Univ. of Missouri



Fouad Bouzeineddine University of Innsbruck



Amber Gayle Thalmayer Assistant Professor, University of Zürich



Ara Norenzayan Professor, Univ. of British Columbia



Ayse Uskul Professor of Social Psychology, Univ. of Kent

Thu, Feb 03, 2022

Fri, Feb 04, 2022

9:00am

How the sausage is made: Best practices in survey operations

🕒 9:00am - 11:30am, Feb 4

This workshop will share best practices in fielding surveys that are based on survey methods research, bench wisdom and psychological theory. Fred Conrad will provide an overview of important principles in questionnaire design. Erica Yu will describe how to test the performance of survey instruments. Jesse

Chandler will talk about selecting appropriate samples and maximizing response rates.

Speakers



Jesse Chandler Data Analytics Lead, Mathematica



Fred Conrad Research Professor, University of Michigan



Erica Yu Research Psychologist, Bureau of Labor Statistics

Sat, Feb 05, 2022

Sun, Feb 06, 2022

Mon, Feb 07, 2022

3:00pm

Asian/Pacific Islander/Desi Community in Solidarity for Black Liberation

🕒 3:00pm - 5:30pm, Feb 7

This workshop offers a space for Asian, Pacific Islander, & Desi-identified psychologists to work together toward Black liberation. Panel discussion of Academics 4 Black Lives will be followed by break-out sessions for attendees to reflect, connect, and brainstorm actionable steps. We will share ideas, create accountability groups, work on actions, and build community.

Speakers



Michelle Lee New York University



Elisa Rapadas PhD Student, Northwestern University



Sapna Cheryan Univ. of Washington



Joanne Chung Assistant Professor, University of Toronto, Mississauga



Tue, Feb 08, 2022

9:00am

Disrupting Racism and Eurocentrism in Methods and Practices

🕒 9:00am - 11:30am, Feb 8

Learn concrete strategies for disrupting racism and eurocentrism in your research methods and practices. Leave with a toolkit to address questions like: How can I create more diverse and inclusive collaborations? How do I write a positionality statement? What are the most common ways in which authors and reviewers perpetuate racism, and how can I counteract them?

🗣️ Speaker



Alison Ledgerwood Professor and Chancellor's Fellow, UC Davis

Wed, Feb 09, 2022

8:00am

A more meaningful statistical inference using Minimum-Effect Significance Testing

🕒 8:00am - 10:30am, Feb 9

Is an effect large enough to matter, too small to be of consequence, or lacking sufficient data to make a determination? This workshop outlines a simple yet versatile approach for answering these questions by overcoming the hurdles that prevented Minimum-Effect Significance Testing (MEST) from being used widely, and by integrating it with Equivalence Testing (EqT) in a unified framework.

🗣️ Speakers



Yuichi Shoda Univ. of Washington



Adam Smiley PhD Candidate, University of Washington



Jessica Glazier Graduate Student, Univ. of Washington

Thu, Feb 10, 2022

10:00am

Conducting Experimental Behavioural Research using a Mock Social Media Website

🕒 10:00am - 1:00pm, Feb 10

This workshop will guide attendees on how to use the Mock Social Media Website Tool (see <https://docs.studysocial.media/docs/intro>) to build and customize studies that collect experimental, behavioural data on how participants interact with simulated social media posts. We will go step-by-step in setting up the tool locally and give practical advice on tailoring it for different research designs.

Speakers



Becky Choma Associate Professor, X (formerly Ryerson) University



Arvin Jagayat PhD Student, X University

[Fri, Feb 11, 2022](#)

[Sat, Feb 12, 2022](#)

[Sun, Feb 13, 2022](#)

[Mon, Feb 14, 2022](#)

[Tue, Feb 15, 2022](#)

[Wed, Feb 16, 2022](#)

7:00am

Whova Tutorial

 7:00am - 7:00am, Feb 16

Speaker



Amy Summerville Senior Research Scientist, Kairos Research

Conflict and Conflict Resolution

 7:00am - 12:30pm, Feb 16

Conflict is ubiquitous across time and place and has important consequences for everyone involved. This preconference will bring together eminent and rising scholars to share recent theory and findings in the area of conflict and conflict resolution. We invite scholars studying the precursors, nature, and consequences of interpersonal, organizational, and intergroup conflict, as well as strategies for managing past and ongoing conflict in more constructive versus destructive ways. We also encourage presentations addressing multiple goals of conflict resolution, such as justice, equity, performance, relationship functioning, personal wellbeing, and the reduction of prejudice and discrimination. Sessions will be structured to permit constructive discussion of research, future directions, and practical implications for interventions. In addition to full research talks, this preconference will feature a data-blitz and panel session. We look forward to seeing you there!

7:30am

Sustainability Psychology

🕒 7:30am - 6:30pm, Feb 16

Welcome to the 11th annual Sustainability Psychology Preconference! This year's theme is "The Synergy of Psychological Theory and Environmental Impact." Sustainability psychologists wrangle with the merits of basing research in theoretical contributions to social psychology or in impact to climate change and other environmental issues. Our preconference will showcase exemplary research based in both theory and impact. It will include an expert panel discussion on bridging the two; how to use theory and impact to inform and strengthen the other. Our preconference includes a keynote address, invited speaker sessions on theory, impact, and translating the two, blitz and poster sessions, and networking time.

We invite researchers and practitioners, whether newcomers or established, to help us explore the latest research on environmental psychology, from understanding related theories such as group processes, habits, and social norms, to examining interventions to encourage climate change mitigation, resource conservation, and the maintenance of biodiversity.

18 Subsessions

- **U.S. Latinx and public action on climate change**
🕒 1:30pm - 2:30pm, Feb 16
- **Predictors of Electric Vehicle Adoption Intentions in Rideshare Drivers Relative to the General Public**
🕒 1:30pm - 2:30pm, Feb 16
- **Are We Glorifying the Pristine? Examining the Relationship between Nature Essentialism and Support of Environmental Conservation**
🕒 1:30pm - 2:30pm, Feb 16
- **Developing an Interactive Ecofeminist-Based Intervention**
🕒 1:30pm - 2:30pm, Feb 16
- **More Green Than Gray? Toward a Sustainable Overview of Environmental Spillover Effects: A Bayesian Meta-Analysis**
🕒 1:30pm - 2:30pm, Feb 16
- **Perceptions and correspondence of climate change beliefs and behavior among romantic couples**
🕒 1:30pm - 2:30pm, Feb 16
- **Misguided Expectations Hamper Pro-Environmental Behaviour Change: A Neighbourhood Study**
🕒 1:30pm - 2:30pm, Feb 16
- **Not All Green is Equal**
🕒 1:30pm - 2:30pm, Feb 16
- **Parental Involvement in the Environment (PIE): Development and Validation Across Parental Role, Income, and Region in China**
🕒 1:30pm - 2:30pm, Feb 16
- **Failure to Directly Replicate Baldwin and Lammers (2016, Study 1): Past-Focused Environmental Messaging Does Not Promote Pro-Environmentalism to Conservatives**
🕒 1:30pm - 2:30pm, Feb 16
- **The relationship between pro-environmental behavior, subjective well-being and environmental impact: a meta-analysis**
🕒 1:30pm - 2:30pm, Feb 16
- **Does thinking about a sustainable future encourage environmental activism?**

🕒 1:30pm - 2:30pm, Feb 16

- **Examining attributions of weather, climate, and geological hazard-linked disasters**
🕒 1:30pm - 2:30pm, Feb 16
- **Refiguring a vegan future in a meat dominated present: Reinvigorating and recharging activism at The Vegan Campout**
🕒 1:30pm - 2:30pm, Feb 16
- **Sustainable Behavior in the Context of Land Management: A Matter of Identities**
🕒 1:30pm - 2:30pm, Feb 16
- **Stakeholder decision-making in natural resource management: A synthesis of experimental games**
🕒 1:30pm - 2:30pm, Feb 16
- **Do policies account for sustainability? Examining the impact of national culture and policies on climate change attitudes.**
🕒 1:30pm - 2:30pm, Feb 16
- **SPSP Sustainability Psychology Preconference Happy Hour**
🕒 5:00pm - 6:00pm, Feb 16

7:45am

Intervention Science

🕒 7:45am - 3:15pm, Feb 16

The Intervention Science preconference brings together researchers interested in turning psychology outward to understand and address pressing societal issues. In 2022, we will showcase intervention research using diverse theoretical and methodological approaches to tackle social problems, including a discussion on ways to translate basic research into scalable interventions that have real-world impact. We also invite abstract submissions for our poster session open to all applicants and for an early career data blitz session open to graduate students or recent PhDs.

25 Subsessions

- **Using research on self-regulation to understand and tackle the challenges that owners face helping their (overweight) dogs to lose weight**
🕒 11:15am - 12:15pm, Feb 16
- **Agreeableness Drives Opposing Patterns of Right-Wing Disinformation Sharing Among Social and Economic Conservatives**
🕒 11:15am - 12:15pm, Feb 16
- **Who we are shapes how self- and other- interested we appear in the context of inequality messaging**
🕒 11:15am - 12:15pm, Feb 16
- **The effects of an acts-of-kindness intervention on daily social contact and belonging for lonely undergraduates who are new to university**
🕒 11:15am - 12:15pm, Feb 16
- **Reducing the Age Gap in Job Search: A Brief Self-Affirmation Intervention Boosts the Success of Older Job Seekers**
🕒 11:15am - 12:15pm, Feb 16
- **In-home assistive technology prevents declines in sleep quality in caregivers for people with dementia**
🕒 11:15am - 12:15pm, Feb 16
- **Examining the effectiveness of interventions to reduce discriminatory behavior at work: a meta-analysis**

🕒 11:15am - 12:15pm, Feb 16

- **Personality-informed intervention design: Examining how trait regulation can inform efforts to change behavior**

🕒 11:15am - 12:15pm, Feb 16

- **Provide Information or Encourage Follow-Through? Effects of Behavioral Interventions Depend on Baseline Motivation**

🕒 11:15am - 12:15pm, Feb 16

- **Mindset Certainty and Resistance to Persuasive Messages**

🕒 11:15am - 12:15pm, Feb 16

- **Same method, divergent outcomes: group identity conditioning the effects of social norms-based interventions**

🕒 11:15am - 12:15pm, Feb 16

- **"I support your (non)academic career pursuits": The impact of communicating norms about advisors' support for varied career options on STEM PhD students' career development**

🕒 11:15am - 12:15pm, Feb 16

- **Perceiving Authenticity in Political Opponents Reduces Negative Affect and Anti-Democratic Attitudes**

🕒 11:15am - 12:15pm, Feb 16

- **Improving stress mindsets in youth using the Stress N' Go Intervention**

🕒 11:15am - 12:15pm, Feb 16

- **A Communal Social Vaccine: An Identity-Based Living Learning Community for First-Generation College Students in the Biological Sciences**

🕒 11:15am - 12:15pm, Feb 16

- **The Influence of Institutional Signals on Minority's Achievements in Higher Education: A Field Experiment**

🕒 11:15am - 12:15pm, Feb 16

- **Institutional Anti-Racism Strategies as a Tool for Health Equity**

🕒 11:15am - 12:15pm, Feb 16

- **If you believe, do I believe? Examining the influence of source cues and social context on online misinformation susceptibility**

🕒 11:15am - 12:15pm, Feb 16

- **Beyond Fear: Actionable COVID-19 Dashboards Promote Health Behavior through Norms**

🕒 11:15am - 12:15pm, Feb 16

- **Biased perceptions against female scientists affect intentions to get vaccinated for COVID-19**

🕒 11:15am - 12:15pm, Feb 16

- **Can sport-based prosociality programs promote generosity and prosocial character development in youth? A mixed-methods investigation**

🕒 11:15am - 12:15pm, Feb 16

- **An online, discussion-based belonging intervention improves outcomes for students in introductory calculus courses**

🕒 11:15am - 12:15pm, Feb 16

- **From Bedside to Boardroom: A Cross-Disciplinary Intervention to Increase Pre-Professional Student Resilience**

🕒 11:15am - 12:15pm, Feb 16

- **A Personalized Intervention to Increase Regulatory Capacity for Anti-Racist Action**

🕒 11:15am - 12:15pm, Feb 16

● **Trailblazing Motivation and the Persistence of Marginalized Group Members**

🕒 11:15am - 12:15pm, Feb 16

8:00am

Applied

🕒 8:00am - 1:45pm, Feb 16

The Applied Preconference brings together individuals currently pursuing, or those interested in pursuing careers focused on the application of social and personality psychology. The preconference is a forum for sharing research focused on addressing real world problems. The program will provide attendees opportunities to consider the interplay between basic and applied research, and the many ways they can be involved. The program will also include a panel discussion featuring researchers at various career stages providing advice on how to navigate careers conducting applied research. Presentation formats include symposia, data blitzes, posters, and a panel discussion. We invite applications for data blitz talks and posters from advanced undergraduate and graduate students to researchers at all stages of their careers. We are eager to have presenters who are employed in various settings, including those conducting research in Industry, Nonprofits or Governmental organizations.

🗣️ **Speakers**



Eliane Boucher Senior Director, Research Strategy, Happify Health



Susan Persky Associate Investigator, National Human Genome Research Institute



Collette Eccleston SVP, Behavioral Science, Material

Ending Prejudice & Discrimination in Sport

🕒 8:00am - 4:30pm, Feb 16

Racism, sexism, homophobia, and other forms of discrimination remain systemic in sport settings. These problems have been extensively problematized by academics over the last half-century, but there has been little focus on solutions. This session will be designed to promote collaboration amongst scholars interested in identifying and understanding the psychosocial and contextual drivers of these problems, advancing theoretical development, and/or scholars conducting applied intervention research. A key outcome will be a co-developed paper/position statement outlining the need for a refocusing of research efforts towards finding evidence-based solutions. This paper will also outline why there is a strong need for social psychologists to contribute their unique knowledge of prejudice and expertise in experimental design to the global efforts to protect children from harmful discrimination in sport.

Teaching Personality & Social Psychology

🕒 8:00am - 1:30pm, Feb 16

Most SPSP members have or will have teaching-related responsibilities in social psychology or related specialties. This preconference focuses on these responsibilities based on best practices and findings from SoTL research. The Preconference provides programming supporting teaching at all levels (graduate students to senior faculty), emphasizes novel, empirically-supported techniques and content for teaching, provides opportunities for teachers to share effective practices, and addresses a variety of teaching issues and contexts. The goal of this preconference is for attendees to leave with specific, teaching-related ideas

that can be implemented upon attendees' return from the preconference. This preconference is appropriate for those at every professional level from novice instructors who might be building courses for the first time to veteran faculty who continue to update courses. This preconference, sponsored by the Society for the Teaching of Psychology, has been held 19 straight years at SPSP, and attendees reliably consider it valuable and enjoyable.

8 Subsessions

- **Providing Feedback in College Math Classrooms: Insights from the Lab to the Real-World**
⌚ 10:30am - 11:30am, Feb 16
- **Open Educational Resource Creation through Teamwork**
⌚ 10:30am - 11:30am, Feb 16
- **Engaging master students in psychology's contribution to the UN Sustainable Developmental Goals: Experience and self-reported results from a pilot seminar in Germany**
⌚ 10:30am - 11:30am, Feb 16
- **Poor outcomes associated with faculty incivility: Illegitimacy, injustice, and reputational costs**
⌚ 10:30am - 11:30am, Feb 16
- **On a Mission: Using Missions in a First-Year Learning Community to Promote Social Change and Social Justice**
⌚ 10:30am - 11:30am, Feb 16
- **The Influence of Goal Setting on Instructor Behavior**
⌚ 10:30am - 11:30am, Feb 16
- **Teaching Difficult Topics: Policing and Racial Bias**
⌚ 10:30am - 11:30am, Feb 16
- **An Action Teaching Project to Improve Diversity, Equity, and Inclusion on Campus**
⌚ 10:30am - 11:30am, Feb 16

The Psychology of Collectives

⌚ 8:00am - 4:30pm, Feb 16

The goal of this preconference is to bring together researchers who are interested in macro psychological processes occurring at the level of groups or crowds. Collective psychological processes are often the result of interactions between individuals, whose mutual influence leads to the emergence of outcomes that cannot be captured by the analysis of individuals as separate units. Research in collective psychology integrates insights from psychology, network science, and complexity theory, and experiments in this domain are often aided by computational simulations designed to capture the emerging properties of human interaction. We hope to use this forum to unite researchers from a variety of subdomains that fall under collective psychology, including collective intelligence, collective decision making (wisdom of the crowd), collective memory, and collective affect.

8:30am

Existential Psychology

⌚ 8:30am - 7:00pm, Feb 16

The science of existential psychology is focused on core issues of "being" and "becoming" in the study of human nature and social life—including such central dynamics as: the awareness of mortality; freedom, authenticity, and moral responsibility; culture, the self, and identity; objective and subjective isolation, uncertainty, and shared reality; and the quest for meaning and purpose in life. As the world emerges from over a year of intense suffering, loss, and sacrifice, the theme of this preconference will be to highlight theory and research exploring the role of key existential dynamics in physical and mental health, and the ways people make sense of suffering, adapt and cope, and potentially even experience personal growth.

Featured presentations will explore narrative identity and the redemptive self; the science of meaning; existential concerns and both physical and mental health; religious/spiritual struggles with suffering; suffering, scapegoating, and moral identity; and personal growth through adversity.

📣 Speakers



Kenneth Vail Associate Professor, Cleveland State University



Mark Landau Prof, University of Kansas

20 Subsessions

- **Is Significance an Independent and Empirically Distinct Facet of Meaning? – Separating Significance from Purpose, Coherence, and Mattering**
🕒 10:00am - 11:00am, Feb 16
- **Disentangling the Effects of Impact-Oriented Versus Reputation-Focused Legacy Motives on Intergenerational Concern and Action**
🕒 10:00am - 11:00am, Feb 16
- **Autonomy and Transcendence: Self-Determination Supports Well-Being by Promoting Perceptions of Symbolic Immortality**
🕒 10:00am - 11:00am, Feb 16
- **The Moderating Role of Mystical-Type Experiences on the Relationship between Existential Isolation and Meaning in Life**
🕒 10:00am - 11:00am, Feb 16
- **Racism and the human-animal divide: (Dis)Belief in human evolution and racist attitudes across different cultures.**
🕒 10:00am - 11:00am, Feb 16
- **Terror-Management as Framework to Understand Suicide Protective Factors Among Active-Duty Soldiers During COVID-19**
🕒 10:00am - 11:00am, Feb 16
- **Longitudinal patterns of religious doubt predict subsequent disaffiliation: A latent class growth modeling approach**
🕒 10:00am - 11:00am, Feb 16
- **Self-compassion predicts less boredom: The role of meaning in life**
🕒 10:00am - 11:00am, Feb 16
- **Do Different Ways of Relating to God Predict Emotions Toward God in Response to Suffering? Exploring the Roles of Theodicies, Divine Struggles, and Causal Attributions**
🕒 10:00am - 11:00am, Feb 16
- **Medicine for the soul: Religious identity, coping and health during the COVID-19 pandemic**
🕒 10:00am - 11:00am, Feb 16
- **Are Superheroes the New Gods? Religious Doubt, Death and Superhero Fandom**
🕒 10:00am - 11:00am, Feb 16
- **A unified model of autonomy: Integrating self-determination, self-control, and well-**

being

🕒 10:00am - 11:00am, Feb 16

- **Examining Cultural Specific Ways of Coping Among Black Women**
🕒 10:00am - 11:00am, Feb 16
- **Unfulfillment of Socio-Existential needs predicts greater Conspiracy Ideation**
🕒 10:00am - 11:00am, Feb 16
- **Finding meaning in the greater good: A short existential intervention to boost work satisfaction**
🕒 10:00am - 11:00am, Feb 16
- **Terror Management and Health: A Meta-analysis of Terror Management Health Model**
🕒 10:00am - 11:00am, Feb 16
- **I-sharing Across Ideologies**
🕒 10:00am - 11:00am, Feb 16
- **From Others and From World: Expanding The Current Model of Existential Isolation**
🕒 10:00am - 11:00am, Feb 16
- **Political Consequences of COVID-19: Examining how mortality salience affects presidential support and affect during a pandemic**
🕒 10:00am - 11:00am, Feb 16
- **America Shut Down: The impact of endless mortality salience, social media use, and political ideology on health perceptions at the start of the COVID-19 pandemic**
🕒 10:00am - 11:00am, Feb 16

Psychology of Extremism

🕒 8:30am - 4:15pm, Feb 16

This pre-conference will bring together researchers that study various forms of extreme behavior (such as addictions, violent and political extremism, extreme diets, extreme sports, extreme love, extreme humanism or extreme groups) in order to explore the psychological and biological commonalities they share. The line-up includes ten invited speakers who will give talks about extremism from different perspectives, as well as a data blitz and poster sessions.

8:55am

Social Cognition

🕒 8:55am - 3:50pm, Feb 16

The Social Cognition Preconference, sponsored by the International Social Cognition Network (ISCON), spotlights emerging research that utilizes the methods and theories of social cognition to address psychological phenomena. This year, the program highlights current advances and future directions in social cognition.

37 Subsessions

- **Attitudes on Social Issues: Validation of the Aggrieved Entitlement Scale**
🕒 11:25am - 12:30pm, Feb 16
- **Attention and Memory Bias for Partner-relevant Items**
🕒 11:25am - 12:30pm, Feb 16
- **When Does Group Information Influence the Automatic and Deliberate Judgment of Individual Group Members?**
🕒 11:25am - 12:30pm, Feb 16

- **The Role of Internalized Misogyny in Women's Evaluations of Gender-Policing Statements on Social Media**
🕒 11:25am - 12:30pm, Feb 16
- **Episodic Simulation and Social Discounting**
🕒 11:25am - 12:30pm, Feb 16
- **Does Environmental Racism Breed Racism? A Social Psychological Investigation of Climate Injustice Messaging and Pain Sensitivity**
🕒 11:25am - 12:30pm, Feb 16
- **The Perceived Trustworthiness Gap: I Am More Trustworthy Than You**
🕒 11:25am - 12:30pm, Feb 16
- **Greater Psychological Distance Increases the Perceived Facilitation of Agentic and Communal Goals**
🕒 11:25am - 12:30pm, Feb 16
- **Traversing social distances that lie beyond the egocentric frame: Mental representation of plural subjectivities in reference to the self vs. the other**
🕒 11:25am - 12:30pm, Feb 16
- **Process Models of the Weapon Identification Task: How Do Automatic Associations Interfere in Weapon Identification?**
🕒 11:25am - 12:30pm, Feb 16
- **Debiasing the Attractiveness Halo Effect Bias**
🕒 11:25am - 12:30pm, Feb 16
- **#BLM or #ALM: Accessible Perspective Shapes Downstream Judgment Even for People High in Social Dominance**
🕒 11:25am - 12:30pm, Feb 16
- **Sharers and Listeners Vary in Assumed Confidentiality of Self-Disclosed Information**
🕒 11:25am - 12:30pm, Feb 16
- **Multi-Feature Processing in Person Perception**
🕒 11:25am - 12:30pm, Feb 16
- **Contextual perceptions influencing political intergroup contact intentions and their evolution through time.**
🕒 11:25am - 12:30pm, Feb 16
- **Status and Moral Perception of Artificial Intelligent Agents**
🕒 11:25am - 12:30pm, Feb 16
- **Americans Mentally Represent Low-Ability Students as Lazy, Unmotivated, and Undeserving of Support**
🕒 11:25am - 12:30pm, Feb 16
- **Children's socio-moral inferences about and responses to immigrants**
🕒 11:25am - 12:30pm, Feb 16
- **Adults' Essentialism of Ethnicity and SES**
🕒 11:25am - 12:30pm, Feb 16
- **Approach and Avoidance Biases Towards Attractive Potential Dating Partners**
🕒 11:25am - 12:30pm, Feb 16
- **Perceived intergroup empathic failures: Meta-prejudice moderates perceptions of ingroup- and outgroup-held empathic norms**
🕒 11:25am - 12:30pm, Feb 16
- **Propagation of Feedback in the Self-Concept: Memory traces and error-based learning in ventromedial prefrontal cortex support self-concept coherence**

🕒 11:25am - 12:30pm, Feb 16

- **When Social Group Membership Does (Not) Guide Our Inferences from Others' Behavior: Effects of Stereotype Congruence on Spontaneous Trait Inferences (STIs)**
🕒 11:25am - 12:30pm, Feb 16
- **A Study of How Conservative Political Ideology Relates to the Tendency to Spread Misinformation: Evidence from the House of Representatives**
🕒 11:25am - 12:30pm, Feb 16
- **The Role of SES on Effort Moralization**
🕒 11:25am - 12:30pm, Feb 16
- **Mechanisms Driving the Spread of Mental Health Information in Online Networks**
🕒 11:25am - 12:30pm, Feb 16
- **How do we judge the ability of a robot? Forming and updating competence impressions about robots**
🕒 11:25am - 12:30pm, Feb 16
- **Interpersonal Invisibility: A meta-analysis of motivational effects on Whites' memory for Black other-gender faces**
🕒 11:25am - 12:30pm, Feb 16
- **Self-Control Signals and Affords Power**
🕒 11:25am - 12:30pm, Feb 16
- **Judgements of Black-White Biracial Individuals Vulnerability to Race Prototypic Diseases.**
🕒 11:25am - 12:30pm, Feb 16
- **From individual harm doing to collective culture blaming: when we blame the ingroup member and denigrate the outgroup culture**
🕒 11:25am - 12:30pm, Feb 16
- **Is 'genius' gendered?: Implicit brilliance impressions of women and men based on moderate evidence**
🕒 11:25am - 12:30pm, Feb 16
- **Stereotypes Affect Visualizations of Migrants**
🕒 11:25am - 12:30pm, Feb 16
- **Liberals=Black?**
🕒 11:25am - 12:30pm, Feb 16
- **Are they like us or are we like them? Applying the principle of contrast modeling to social identity**
🕒 11:25am - 12:30pm, Feb 16
- **Where our eyes gaze: An eyetracking analysis of cross-race face perception**
🕒 11:25am - 12:30pm, Feb 16
- **Multiple Identity Mindsets, Cross-Race Interactions, and Racial Identification**
🕒 11:25am - 12:30pm, Feb 16

9:00am

Advances In Cultural Psychology

🕒 9:00am - 4:00pm, Feb 16

The tentative theme of the 2022 Advances in Cultural Psychology preconference is "Beyond East-West dichotomies: Other forms of independence and interdependence." Besides sessions that will each host presentations by experts in the field, the preconference will also include a data blitz and poster sessions which will allow advanced graduate students and postdocs to present their current research.

15 Subsessions

- **Cultural tightness and country-level personality conformity: A large scale investigation across 57 nations**
🕒 11:30am - 12:30pm, Feb 16
- **“Naturalista or Nah”: Navigating through the Perceptions of Natural Hair and its Correlation with Self-Esteem among Black Women**
🕒 11:30am - 12:30pm, Feb 16
- **Chinese American Adolescent COVID-19 Racial Discrimination and Internalizing Problems: The Mediating and Moderating Role of Child and Parent Bicultural Identity Integration**
🕒 11:30am - 12:30pm, Feb 16
- **Assimilation Norm and Asian Immigrants' Attitude toward less Assimilated Ethnicity Members**
🕒 11:30am - 12:30pm, Feb 16
- **Magic Tolerance Varies Cross-Culturally: Luck and Precognition Beliefs Across the World**
🕒 11:30am - 12:30pm, Feb 16
- **The Association between Arab-Canadian Muslims' Religious Values, Explanatory Models of Mental Illness, and Western Help Seeking Behaviours**
🕒 11:30am - 12:30pm, Feb 16
- **Individualism in fishing communities for aiding those in need: Multilevel analyses of large-scale community data in Japan**
🕒 11:30am - 12:30pm, Feb 16
- **“Social Cure” revisited: Relational mobility as a boundary condition**
🕒 11:30am - 12:30pm, Feb 16
- **Where do people borrow more, and why? Residential Mobility and Willingness to Borrow in India**
🕒 11:30am - 12:30pm, Feb 16
- **Stress Among International Students in Japan During COVID: Thematic Analysis**
🕒 11:30am - 12:30pm, Feb 16
- **Organization Identification in a Global Workplace: Interaction of Self-Uncertainty, Self-Construal, and Organizational Culture**
🕒 11:30am - 12:30pm, Feb 16
- **Self-objectification, approval motivation and deceptive self-presentation: Comparing collectivist and individualist societies**
🕒 11:30am - 12:30pm, Feb 16
- **When honesty is challenged: The role of culture in shaping moral judgments of prosocial lie tellers**
🕒 11:30am - 12:30pm, Feb 16
- **American Exceptionalism in Climate Change Denial: The Role of Adjustment Orientation**
🕒 11:30am - 12:30pm, Feb 16
- **Culture Moderates the Mortality Risk of Loneliness: A Cross-Cultural Comparison in Four Countries**
🕒 11:30am - 12:30pm, Feb 16

🕒 9:00am - 4:15pm, Feb 16

The SPSP Emotion Preconference is for psychologists interested in affective science and has been held every year since 2006. This year's program focuses on showcasing cutting edge research and will feature talks by invited speakers, submitted short talks, as well as a poster session and a keynote address.

65 Subsessions

- **Examining the Relationships among Mothers' Anxiety, Feeding Coparenting, and Children's Emotional Overeating**
🕒 10:05am - 10:45am, Feb 16
- **The role of affect in intertemporal choice: Evidence from an ecological momentary assessment study**
🕒 10:05am - 10:45am, Feb 16
- **Positive Spontaneous Thoughts Link Positive Empathy and Positivity Resonance with Weak Ties**
🕒 10:05am - 10:45am, Feb 16
- **Why people explore the suffering of a stranger?**
🕒 10:05am - 10:45am, Feb 16
- **Examining intraindividual coupling of hedonic and eudemonic aspects of well-being: Evidence from a 28-day EMA study**
🕒 10:05am - 10:45am, Feb 16
- **Upward Emotional Acknowledgment: Followers Acknowledging the Emotions of their Leaders Increases Power Sharing**
🕒 10:05am - 10:45am, Feb 16
- **Collectivism and Individualism Shape Extrinsic Interpersonal Emotion Regulation: How Motives Connect the Two**
🕒 10:05am - 10:45am, Feb 16
- **The Dark Side of Nostalgia During COVID-19**
🕒 10:05am - 10:45am, Feb 16
- **The Unexpected Importance of Expectations in Self-Conscious Emotion Experience**
🕒 10:05am - 10:45am, Feb 16
- **Follow the Machiavellian – Dark Triad Traits and Their Association to Involvement and Leadership on Campus**
🕒 10:05am - 10:45am, Feb 16
- **Elderly Reading the Mind in the Eye's Test**
🕒 10:05am - 10:45am, Feb 16
- **Empathic propensities in amygdala and vmPFC lesion patients: Investigating neural contributions for regulating empathy**
🕒 10:05am - 10:45am, Feb 16
- **Amygdala Structure and Function in Youth with Callous-Unemotional Traits and Trauma Exposure**
🕒 10:05am - 10:45am, Feb 16
- **Energetic music is used for anger downregulation across cultures**
🕒 10:05am - 10:45am, Feb 16
- **The Role of Political Conservatism and the Own-race Bias on Decoding Complex Emotional States**
🕒 10:05am - 10:45am, Feb 16
- **The Self-transcendent Emotion of Love Mediates the Relationship Between Spiritual Coping and Compassion**

🕒 10:05am - 10:45am, Feb 16

- **Awe in Japanese context has more negative and less positive connotations than awe in European American context**

🕒 10:05am - 10:45am, Feb 16

- **Defining the Emotion 'Moe' in a Cross-Cultural Perspective**

🕒 10:05am - 10:45am, Feb 16

- **Experiencing and dealing with embarrassment as a public vs. private emotion – Impact on symbolic coping behavior**

🕒 10:05am - 10:45am, Feb 16

- **Reframing Time Spent Alone: Reappraisal Buffers the Emotional Effects of Isolation**

🕒 10:05am - 10:45am, Feb 16

- **Do Liberals Value Emotion More than Conservatives? Political Partisanship and Lay Beliefs about the Functionality of Emotion**

🕒 10:05am - 10:45am, Feb 16

- **Facial coverings and political ideology alter valence categorizations of emotional facial expressions**

🕒 10:05am - 10:45am, Feb 16

- **Affective Forecasting: Where are we now and where should we go next?**

🕒 10:05am - 10:45am, Feb 16

- **Emotion Contagion throughout Friendship Formation**

🕒 10:05am - 10:45am, Feb 16

- **The daily life dynamics and trajectory of feelings of conflict: An experience sampling study**

🕒 10:05am - 10:45am, Feb 16

- **Emotion Regulation Style and the Type of Stress Task: Cardiovascular Responding to Passive Stress**

🕒 10:05am - 10:45am, Feb 16

- **The Effects of Emotion Brokering on Mental Health: It Depends on How You Feel About It**

🕒 10:05am - 10:45am, Feb 16

- **Humbling the Powerful and Empowering the Powerless? The Effects of Awe on Social Power**

🕒 10:05am - 10:45am, Feb 16

- **Motivated distance perception: The effect of threat and identification with the police on perceived proximity in recorded police-civilian altercations.**

🕒 10:05am - 10:45am, Feb 16

- **Emotion regulation motives – a matter of personal values?**

🕒 10:05am - 10:45am, Feb 16

- **Traumatic Experiences and Boundary Restriction**

🕒 10:05am - 10:45am, Feb 16

- **Awe Buffers the Painful Experience Triggered by Ostracism**

🕒 10:05am - 10:45am, Feb 16

- **Relationship satisfaction and perceived responses to capitalization attempts in three categories of close relationships**

🕒 10:05am - 10:45am, Feb 16

- **Virtual and In-Person Socialization and Its Effects on Rumination during the Pandemic.**

🕒 10:05am - 10:45am, Feb 16

● **Religious Coping in Daily Life and its Implications for Well-Being**

🕒 11:55am - 12:35pm, Feb 16

● **What activates the behavioral immune system during a global pandemic? Subjective, but not objective risk**

🕒 11:55am - 12:35pm, Feb 16

● **Temporal Self-Enhancement: Evaluating the Differential Emotional and Motivational Impact of Better Versus Worse Than Average Comparisons Concerning One's Life in the Past, Present, or Future**

🕒 11:55am - 12:35pm, Feb 16

● **Sex differences in affective style and threat-related pleasure: Investigating contributors to threat-resilience**

🕒 11:55am - 12:35pm, Feb 16

● **The Nature and Consequences of Affective Forecasting Accuracy**

🕒 11:55am - 12:35pm, Feb 16

● **Self-esteem for sale: The dynamic emotional process that may explain greed**

🕒 11:55am - 12:35pm, Feb 16

● **The initial elevation bias is robust but the mechanism unknown**

🕒 11:55am - 12:35pm, Feb 16

● **Measuring Mindfulness in Black Americans: A Construct Validation of the Five Facet Mindfulness Questionnaire**

🕒 11:55am - 12:35pm, Feb 16

● **The Autistic Experience of Awe: Can Awe Become a Tool in the Autistic Coping Toolbox?**

🕒 11:55am - 12:35pm, Feb 16

● **Can't Stop This Feeling: Social Sharing and the Duration of Emotion**

🕒 11:55am - 12:35pm, Feb 16

● **Coping with discrimination: A focus on Asian Americans and their mental health**

🕒 11:55am - 12:35pm, Feb 16

● **Beliefs About Emotion: An Interaction Between Specificity of Belief and Valence of Emotion**

🕒 11:55am - 12:35pm, Feb 16

● **Extrinsic Emotion Regulation at the Daily and Global Level: Associations with Regulator Well-Being**

🕒 11:55am - 12:35pm, Feb 16

● **Moving from emotional experience to expression: A preliminary cross-cultural investigation**

🕒 11:55am - 12:35pm, Feb 16

● **Objective Controllability and Emotion Regulation**

🕒 11:55am - 12:35pm, Feb 16

● **Emotional health and coping strategies: A psychometric evaluation of the Brief COPE in Spanish for Nicaraguan youth**

🕒 11:55am - 12:35pm, Feb 16

● **Needed, not needy: Why expressing negative emotion enhances support, even for trivial stressors**

🕒 11:55am - 12:35pm, Feb 16

● **Emotional Granularity and Accuracy in Affect Recall**

🕒 11:55am - 12:35pm, Feb 16

- **Intersectionality in Emotion Signaling and Recognition: The Influence of Gender, Ethnicity, and Social Class**

🕒 11:55am - 12:35pm, Feb 16

- **Examining the Measurement and Factor Structure of Parental Empathy**

🕒 11:55am - 12:35pm, Feb 16

- **No one is an island: Awe encourages global citizenship identification**

🕒 11:55am - 12:35pm, Feb 16

- **Capturing Emotion Coherence in Daily Life: Using Ambulatory Physiology Measures and Ecological Momentary Assessments to Examine Within-person Associations and Individual Differences**

🕒 11:55am - 12:35pm, Feb 16

- **Cultivating Awe to Cope with Loneliness During Covid-19.**

🕒 11:55am - 12:35pm, Feb 16

- **Meaning Behind the Movement: Attributing Sacred Meaning to Fluid and Non-Fluid Arm Movements Increases Self-Transcendent Positive Emotions and Buffers the Effects of Non-Fluidity on Positive Emotions**

🕒 11:55am - 12:35pm, Feb 16

- **Not all harm feels the same: Horror at abnormal harm is distinct from fear of possible harm to self**

🕒 11:55am - 12:35pm, Feb 16

- **Investigating the effects of intra- and interpersonal emotion regulation in romantic relationships**

🕒 11:55am - 12:35pm, Feb 16

- **MINORITY STATUS AND DIVERSITY CLIMATE AS PREDICTORS OF EMOTION BELIEFS AND WELL-BEING**

🕒 11:55am - 12:35pm, Feb 16

- **Attack of the Robots: The Threat of Automation on Workplace Attitudes**

🕒 11:55am - 12:35pm, Feb 16

- **Cultural Differences in Associations between Dialectical Beliefs About Emotion and Well-Being in the US and India**

🕒 11:55am - 12:35pm, Feb 16

- **Questioning effects of gender and personality on naturalistic emotion expressions**

🕒 11:55am - 12:35pm, Feb 16

- **Evaluating Outcome Factors of Childhood Emotional Neglect: An Exploratory Factor Analysis**

🕒 11:55am - 12:35pm, Feb 16

6:00pm

Badge Pick-Up and Information Desk

🕒 6:00pm - 8:00pm, Feb 16

📍 Golden Gate Foyer, Lobby Level

Thu, Feb 17, 2022

6:00am

Whova Tutorial

🕒 6:00am - 7:00am, Feb 17

 Speaker



Amy Summerville Senior Research Scientist, Kairos Research

Political Psychology

🕒 6:00am - 1:40pm, Feb 17

The political psychology preconference brings together researchers to discuss topics in political cognition and behavior. The aims of the preconference are to facilitate the dissemination of cutting-edge research in political psychology, honor the leaders of the field, and promote the next generation of political psychologists. Back by popular demand, this year's pre-conference will again feature themed "mini-symposia", covering the following topics: (a) Field-Work & Real-World Interventions, (b) Beyond Left and Right – New Conceptualizations of Ideology, (c) The Politics and Psychology of Neo-Liberalism, and (d) Conspiracy Theories and Political Psychology. Each mini-symposia will include an extended discussion session with the audience. In addition to invited faculty speakers, we host a graduate student talk, data blitz, and poster sessions. Graduate students, postdoctoral scholars, and early career (i.e., pre-tenure) scholars are invited to submit proposals for data blitz and poster presentations.

38 Subsessions

- **COVID-19 stimulus cheques or how conservatives learned to stop worrying and love redistribution**
🕒 11:30am - 12:00pm, Feb 17
- **Who says they support democracy, and why we shouldn't believe them**
🕒 11:30am - 12:00pm, Feb 17
- **Politicization of a pathogen: A longitudinal, U.S. nationally representative study of COVID-19 responses**
🕒 11:30am - 12:00pm, Feb 17
- **Blame Judgements for Past Actions of Groups**
🕒 11:30am - 12:00pm, Feb 17
- **Investment in Whiteness and Climate Change Skepticism**
🕒 11:30am - 12:00pm, Feb 17
- **The belief that society is in decline amplifies public outrage after shocking incidents**
🕒 11:30am - 12:00pm, Feb 17
- **Political Orientation and the Derogation of Poor Children's Intelligence and Academic Values**
🕒 11:30am - 12:00pm, Feb 17
- **Tweets on Trial: How Do People Judge Past Social Media Offenses in the Present?**
🕒 11:30am - 12:00pm, Feb 17
- **Addressing negative consequences of conspiracy theories through reasoning**
🕒 11:30am - 12:00pm, Feb 17
- **Black Lives Matter Promotes Meaning in Life among White Liberals and Black Americans**
🕒 11:30am - 12:00pm, Feb 17
- **"I put Liberal but LOL": Psychology of the US Left**
🕒 11:30am - 12:00pm, Feb 17

- **Appreciating the colonial past in the present amidst decolonization attempts of the Dutch public sphere: The role of dominant group membership, privileged group identity forms and political orientation**
🕒 11:30am - 12:00pm, Feb 17
- **The Dynamic Relationships Between Feeling of Uncontrollability, Political Extremism and Conspiracy Belief During the 2020 US Presidential Election**
🕒 11:30am - 12:00pm, Feb 17
- **Psychological Underpinning of Disinformation Countermeasures: Why we should pay more attention to identity**
🕒 11:30am - 12:00pm, Feb 17
- **Nudging Attention to Inequality**
🕒 11:30am - 12:00pm, Feb 17
- **Contextual perceptions influencing political intergroup contact intentions and their evolution through time.**
🕒 11:30am - 12:00pm, Feb 17
- **NIMBYism ("not in my back yard") – Acceptance of Public Green Nudge Interventions**
🕒 11:30am - 12:00pm, Feb 17
- **Perception of power and desired societal change**
🕒 11:30am - 12:00pm, Feb 17
- **The role of Conspiracies during the Covid-19 Pandemic**
🕒 11:30am - 12:00pm, Feb 17
- **Nature trumps nurture: An investigation into the role of genetic essentialist beliefs in political intergroup relations**
🕒 11:30am - 12:00pm, Feb 17
- **Does the Complexity of Language Influence Trial Outcomes?**
🕒 2:30pm - 3:00pm, Feb 17
- **Know you, no me: People want to know others' political leanings but do not share their own with others**
🕒 2:30pm - 3:00pm, Feb 17
- **Perceiving Authenticity in Political Opponents Reduces Negative Affect and Anti-Democratic Attitudes**
🕒 2:30pm - 3:00pm, Feb 17
- **Driving Us Apart or Bringing Us Together? Politics, Moral Values, and Outgroup Acceptance**
🕒 2:30pm - 3:00pm, Feb 17
- **Separate Spheres Ideology in the 2020 U.S. Presidential Election: A 3-Wave Panel Study**
🕒 2:30pm - 3:00pm, Feb 17
- **Political discussions in online, local communities contain more positive moral language than national communities**
🕒 2:30pm - 3:00pm, Feb 17
- **Democratic Backsliding: Dissecting the interplay between populism and authoritarianism and their effect on democracy, plurality, and the well-being of societies.**
🕒 2:30pm - 3:00pm, Feb 17
- **Celebrating Group Differences vs. Similarities: The Relationship on Seeking Contact with Similar vs. Different Others**
🕒 2:30pm - 3:00pm, Feb 17

- **The Strange Alchemy of Motivated Credulity: People elevate non-evidence to evidence--when it supports their views**
🕒 2:30pm - 3:00pm, Feb 17
- **Standing in Solidarity? Predicting People's Perceptions of Organizational Statements Following George Floyd's Death**
🕒 2:30pm - 3:00pm, Feb 17
- **Conspiracy Mentality and Intellectual Humility as Predictors of Belief in Partisan News**
🕒 2:30pm - 3:00pm, Feb 17
- **Feeling threatened by immigrants and Muslims: The predictive role of political ideology, religiosity and perceived societal marginalization**
🕒 2:30pm - 3:00pm, Feb 17
- **Ideological Orientations, the BIAS Map, and Opposition to Social Programs**
🕒 2:30pm - 3:00pm, Feb 17
- **The metacognitive underpinnings of confirmation bias and its political consequences**
🕒 2:30pm - 3:00pm, Feb 17
- **The Decision Process of Motivated Numeracy**
🕒 2:30pm - 3:00pm, Feb 17
- **The Role of meta-dehumanization in explaining sacred conflict**
🕒 2:30pm - 3:00pm, Feb 17
- **Make The Environment Great Again: Extending Past-Focused Comparisons for Conservatives**
🕒 2:30pm - 3:00pm, Feb 17
- **You're not like the rest of "them": Disproving meta-perceptions decreases dehumanization**
🕒 2:30pm - 3:00pm, Feb 17

7:00am

Badge Pick-Up and Information Desk

🕒 7:00am - 7:00pm, Feb 17

📍 Golden Gate Foyer, Lobby Level

Quiet Room

🕒 7:00am - 7:00pm, Feb 17

📍 California Room, Ballroom Level

The quiet room is available to all meeting attendees where talking and other interactions with attendees are not allowed. It's a place for people to work, read, or think in silence.

Nursing Mother's Room

🕒 7:00am - 7:00pm, Feb 17

📍 Union Square 2, 4th Floor

This room is available for nursing mothers to utilize during the conference. A refrigerator will be provided.

7:45am

Health

🕒 7:45am - 1:30pm, Feb 17

The Health Preconference is a “hub” for SPSP attendees working across a diverse array of areas connecting social/personality processes to health. Indeed, many current topics in social/personality psychology have links to health and wellbeing, including group processes and intergroup relations, close relationships, self and identity, emotion, motivation, and, of course, interventions. Further, the global pandemic has illuminated the critical connections between social processes and health, and the Health Preconference will thus be an especially vital component of SPSP 2022 programming.

In addition to standard invited research presentations, the Health Preconference will include student and postdoc data blitzes, faculty/professional flash talks, round table discussions of both research and professional development topics, poster presentations, and other dynamic formats that actively involve attendees and leading research experts. Two student/postdoc travel awards will be presented, along with an Early Career Award.

20 Subsessions

- **Why do we find eating-related feedback hard to swallow, but we take activity-related feedback in stride? A systematic examination of mHealth app features**
⌚ 1:00pm - 1:35pm, Feb 17
- **The Mediating Role of Body Dissatisfaction between Skin Color Dissatisfaction and Binge Eating among Black Girls**
⌚ 1:00pm - 1:35pm, Feb 17
- **Experiencing Pain Invalidation is Associated with Underreporting of Pain by Emerging Adults**
⌚ 1:00pm - 1:35pm, Feb 17
- **The effects of social-media based social comparison information and similarity mindsets on COVID-19 vaccination uptake cognitions**
⌚ 1:00pm - 1:35pm, Feb 17
- **Racialized reactions to patients with obesity**
⌚ 1:00pm - 1:35pm, Feb 17
- **Bisexual Disparities in Mental Health: The Role of Perceived Discrimination**
⌚ 1:00pm - 1:35pm, Feb 17
- **“But where are you really from?”: Experiencing identity threat influences the food menu choices of Hispanic/Latino(a/x) populations**
⌚ 1:00pm - 1:35pm, Feb 17
- **The art of per(son)suasion: Exploring the asymmetric outcomes of framing COVID health messaging as person-oriented versus thing-oriented**
⌚ 1:00pm - 1:35pm, Feb 17
- **Factors predicting daily expectations and occurrence of discrimination: A daily diary study**
⌚ 1:00pm - 1:35pm, Feb 17
- **Impact of Social Isolation During the COVID-19 Pandemic on Mental Health, Substance Use, and Homelessness: Qualitative Interviews with Behavioral Health Providers, United States, 2020**
⌚ 1:00pm - 1:35pm, Feb 17
- **Inflammatory reactivity to the influenza vaccine is associated with avoiding strangers and approaching close others**
⌚ 1:00pm - 1:35pm, Feb 17
- **Who can I rely on? Potential costs of multiplex relationships on health**
⌚ 1:00pm - 1:35pm, Feb 17
- **COVID-19 State Lockdown Effects on Tobacco Harm Perceptions and Attitudes**
⌚ 1:00pm - 1:35pm, Feb 17

- **Belief in the Nocebo Effect Predicts Side Effect Information Seeking and Avoidance Intentions**
⌚ 1:00pm - 1:35pm, Feb 17
- **Heard but not understood: Language style matching as a predictor of sentinel events among nursing staff**
⌚ 1:00pm - 1:35pm, Feb 17
- **Confronting Cancer: Exploring Latina Women's Experiences Awaiting a Breast Biopsy**
⌚ 1:00pm - 1:35pm, Feb 17
- **Gender moderates perceptions of severity, but not frequency of nocebo pain**
⌚ 1:00pm - 1:35pm, Feb 17
- **Antecedents and Consequences of Illness Centrality among Adults with Diabetes**
⌚ 1:00pm - 1:35pm, Feb 17
- **No Association Between Prenatal Antibiotic Use and Early Child Socioemotional Development**
⌚ 1:00pm - 1:35pm, Feb 17
- **Heart Rate Changes in Anticipation of Emotional Events in People with Neurodegenerative Disease Predicts Improvement in Caregiver Emotional Well-being After Caregiving Has Ended**
⌚ 1:00pm - 1:35pm, Feb 17

8:00am

Attitudes and Social Influence

⌚ 8:00am - 4:30pm, Feb 17

Evaluations have been central to social psychology since the field's earliest days. The Attitudes & Social Influence Preconference features speakers whose work addresses attitudinal effects and interventions designed to change people's evaluations and behavior. We value an interactive environment; thus, this preconference consists of 30-minute talks with a 15-minute Q&A session after each. The 2022 program will feature five invited speakers whose work approach attitudes and social influence from a variety of perspectives, including research on social influence, implicit measures, and attitude strength. In addition, there will be a panel discussion on the application of attitudes and social influence research in the field, a set of talks by graduate students and early career researchers, a poster session, and a presentation of two distinguished career awards.

18 Subsessions

- **NIMBYism ("not in my back yard") – Acceptance of Public Green Nudge Interventions**
⌚ 12:00pm - 1:00pm, Feb 17
- **Factors Influencing the Helpfulness of Online Reviews: Moderating Role of Culture**
⌚ 12:00pm - 1:00pm, Feb 17
- **Effects of Stereotypes on Minority Self Belief**
⌚ 12:00pm - 1:00pm, Feb 17
- **The Concept of Perceived Vitality and its Influence on Social Perception of Others**
⌚ 12:00pm - 1:00pm, Feb 17
- **The Role of Acetaminophen in Evaluations of Music**
⌚ 12:00pm - 1:00pm, Feb 17
- **Consequences of the Perceived Controllability of Social Class**
⌚ 12:00pm - 1:00pm, Feb 17
- **Online Ostracism, Rejection, and the Willingness to Spread COVID-19 Misinformation**
⌚ 12:00pm - 1:00pm, Feb 17

- **Perceived Discrimination on Mental Health and Substance Use on South Asian-American populations**
🕒 12:00pm - 1:00pm, Feb 17
- **Listeners as Persuaders: The Effect of High-Quality Listening on Speakers' Attitudes During Disagreements**
🕒 12:00pm - 1:00pm, Feb 17
- **Group Identity and Attitudes Towards Diversity as Moderators of Cultural Inertia**
🕒 12:00pm - 1:00pm, Feb 17
- **Who We Are Shapes How Self- and Other- Interested We Appear in the Context of Inequality Messaging**
🕒 12:00pm - 1:00pm, Feb 17
- **A Cross-Status Collective Guilt Model**
🕒 12:00pm - 1:00pm, Feb 17
- **Sending Signals: Strategic Displays of Warmth and Competence**
🕒 12:00pm - 1:00pm, Feb 17
- **The Daily Life Dynamics and Trajectory of Evaluative Conflict: An Experience Sampling Study**
🕒 12:00pm - 1:00pm, Feb 17
- **Examining the White Male Dominance in Civil Mock Juries: Does the Influence of White Men Depend on Jury Composition?**
🕒 12:00pm - 1:00pm, Feb 17
- **Attitudes and Activism: The Broad Benefits of Specific Attitudes**
🕒 12:00pm - 1:00pm, Feb 17
- **Political Orientation and the Derogation of Poor Children's Intelligence and Academic Values**
🕒 12:00pm - 1:00pm, Feb 17
- **Evidence That Initial Person Information Lingers After Impression Reversal**
🕒 12:00pm - 1:00pm, Feb 17

Bringing Intragroup Processes Back to Social Psychology

🕒 8:00am - 4:30pm, Feb 17

The origins of social psychology can be traced back to early studies of intragroup processes by Lewin and others. In recent years, however, social psychologists have drifted away from the 'social' roots from which our field originated. In this unique preconference, we seek to re-invigorate research interest in the study of social interactions within groups. We will feature an array of speakers from social psychology as well as management and other disciplines (e.g., computer sciences) who are doing cutting edge work on intragroup processes, and we will conclude with a discussion on why social psychologists should be studying intragroup processes and why the area of intragroup processes would benefit from going back to its psychological roots.

Close Relationships

🕒 8:00am - 4:30pm, Feb 17

The Close Relationships Preconference brings together cutting-edge research and theory in relationship science across social and personality psychology. The preconference features award addresses, talks and data blitz presentations of new research, themed lunch tables, and a special session designed to generate discussion. We look forward to seeing you there!

Dynamics in Personality Development

🕒 8:00am - 4:30pm, Feb 17

The Dynamics in Personality Development Preconference takes an “unconference” approach featuring unconventional and interactive programming intended to encourage active involvement by all attendees. Like last year’s preconference, we will feature symposia on new directions in personality research using state-of-the-art methodology. The preconference will feature a discussion on new developments in the field, continued conversations on diversity in the field, as well as traditional symposium and data blitz to provide early career researchers to present new work.

Gender

🕒 8:00am - 4:30pm, Feb 17

The Gender Preconference brings together emerging and classic approaches to the social psychology of gender. Presentation formats include a keynote talk, symposia, data blitzes, and posters. Invited speakers will include early career rising stars through established scholars. This year’s symposia will focus on intersectionality and the development of gender stereotypes and attitudes. Data blitz sessions will feature 5-minute talks that highlight innovative work on “hot topics” of interest. The program will also include a poster session that offers additional opportunities for presenters to share their gender research in a relaxed atmosphere and, for the first time, a poster award session for student posters. We invite applications for data blitz talks and posters from students and academics at all stages of their careers.

19 Subsessions

- **Covid-19-related personal losses mediate the relationship between racial identity and increased support for racial equity during the pandemic in a community sample of women.**
🕒 9:45am - 10:30am, Feb 17
- **When the job that fits is feminine: How men’s—not women’s—responses to gendered job associations entrench occupational segregation**
🕒 9:45am - 10:30am, Feb 17
- **Do Measures of Empathizing and Systematizing Reflect Gender Differences in Socialization Opportunities?**
🕒 9:45am - 10:30am, Feb 17
- **Who helps: Examining the development of gender differences in service**
🕒 9:45am - 10:30am, Feb 17
- **Behind every great woman: The importance of partner feminism and support for female leaders**
🕒 9:45am - 10:30am, Feb 17
- **“Choosing how people view me is so liberating”: 2SLGBTQ+ people’s accounts of gender pleasure**
🕒 9:45am - 10:30am, Feb 17
- **Who Had it Worse? Comparing Perceptions of Physical, Psychological, and Sexual Violence Stories.**
🕒 9:45am - 10:30am, Feb 17
- **Can exposure to professionally successful women help reduce the “likeability” gender bias?**
🕒 9:45am - 10:30am, Feb 17
- **Survivors as objects: How media coverage of sexual assault impacts perception of sexual assault survivors and perpetrators**
🕒 9:45am - 10:30am, Feb 17
- **Educating about Gender Bias in Politics Increases Men's and Women's Identification with Female Politicians**
🕒 9:45am - 10:30am, Feb 17

- **The Rights of Man: Libertarian concern for men's, but not women's, reproductive autonomy**
🕒 9:45am - 10:30am, Feb 17
- **Sociosexuality and assumed promiscuity predict anti-trans attitudes**
🕒 9:45am - 10:30am, Feb 17
- **The Added Presence of Women in Venture Capital Can Reduce the Gender Gap in Entrepreneurial Funding**
🕒 9:45am - 10:30am, Feb 17
- **Who's Prototypical? An investigation of intersectional race and gender biases about East and South Asians**
🕒 9:45am - 10:30am, Feb 17
- **Perceived perpetrator's physical formidability versus social status: Two different mediational processes to understand the experience of physical sexual harassment from the gender perspective**
🕒 9:45am - 10:30am, Feb 17
- **The Development and Consequences of Field-Specific Beliefs about Brilliance and Social Competence**
🕒 9:45am - 10:30am, Feb 17
- **Just Passing By: The Effects of Behavioral Passing and Cis-gender Identity on the Persuasiveness of Pro-trans Allyship Messages**
🕒 9:45am - 10:30am, Feb 17
- **The gendered nature of source memory: Gender-based ingroup bias in source memory**
🕒 9:45am - 10:30am, Feb 17
- **Can you put a price on care? The role of fear of commodification in support for care workers' labor organizing**
🕒 9:45am - 10:30am, Feb 17

Group Processes & Intergroup Relations

🕒 8:00am - 4:30pm, Feb 17

📍 Grand Ballroom A, Grand Ballroom Leve

The 2022 GPIR Pre-conference unites renowned scholars whose work demonstrates the importance of understanding intra and intergroup processes in the context of global uncertainty, fraught intergroup relations, and climate change. Scholars will share their knowledge on topics such as misinformation campaigns, stigmatized identities, belonging, and social change.

Happiness & Well-Being

🕒 8:00am - 4:30pm, Feb 17

The 9th Annual Happiness and Well-Being Preconference will continue its successful tradition of showcasing cutting-edge work in the science of well-being across a variety of perspectives. There will be experts in well-being science invited to share their latest work and discuss future directions for the field. Ample time will be allocated for audience questions and discussions around the invited speakers' work and claims. Both graduate and undergraduate students will have the opportunity to feature their work in data blitzes and poster sessions. During lunchtime, attendees will have the opportunity to further connect with speakers at mentorship tables, where they can discuss well-being research, methodological approaches, and professional development issues. Invited talks, data blitzes, and poster sessions will contain novel theoretical contributions, new research methodologies, and cutting-edge applications. Please join us for another year of happiness and well-being at SPSP 2022.

- **How personality traits of predict the effects of the COVID-19 on the mental health of Canadians**
🕒 9:30am - 10:30am, Feb 17
- **Self-Transcendent Media: True Crime and Gratitude**
🕒 9:30am - 10:30am, Feb 17
- **The Emotional and Relational Correlates of Prosocial Fantasies**
🕒 9:30am - 10:30am, Feb 17
- **The Effects of Online and Offline Interaction with Family and Friends on Well-Being at the Early Phase of Pandemic**
🕒 9:30am - 10:30am, Feb 17
- **Prosocial behavior is associated with greater happiness and lower depression during a salient life transition—retirement from collegiate sport.**
🕒 9:30am - 10:30am, Feb 17
- **Social distrust mediates the link between pathogen concern and well-being**
🕒 9:30am - 10:30am, Feb 17
- **Passion and worker's well-being: A look at the mediating role of sacrifices.**
🕒 9:30am - 10:30am, Feb 17
- **A COVID-19 Phenomenon?: Boredom Predicts (Un)happiness More Strongly than the Big 5**
🕒 9:30am - 10:30am, Feb 17
- **Conversational Format, Perceptions of Conversation, and Well-Being: A Fast Friends vs. Free Talk Comparison**
🕒 9:30am - 10:30am, Feb 17
- **Prioritization of happiness over meaning attenuates in the context of positivity**
🕒 9:30am - 10:30am, Feb 17
- **How Integrated and Polarized Values Impact Mental Well-being**
🕒 9:30am - 10:30am, Feb 17
- **Various ways of living a good life: what types of well-being do people across cultures prioritize?**
🕒 9:30am - 10:30am, Feb 17
- **Social Support Promoted Well-Being Among Chinese International Students in North America Amidst Deportation Worries.**
🕒 9:30am - 10:30am, Feb 17
- **Daily sociality and subjective well-being in Korea: Using the day construction method(DRM)**
🕒 9:30am - 10:30am, Feb 17
- **Exploring the relation between regulatory flexibility and well-being**
🕒 9:30am - 10:30am, Feb 17
- **The Source of a Psychologically Rich Life: Perspective-Changing Experience**
🕒 9:30am - 10:30am, Feb 17
- **The Intention-Behavior Gap: A novel measure**
🕒 9:30am - 10:30am, Feb 17
- **The Dynamics of Coping, Positive Emotions, and Well-Being: Evidence From Latin American Immigrant Farmworkers and College Students During a Time of Political Strife**
🕒 9:30am - 10:30am, Feb 17
- **Subjective time, episodic future thinking, and subjective well-being: A mixed-method**

study on the 1-Year Anniversary of the COVID-19 Pandemic

🕒 9:30am - 10:30am, Feb 17

Judgment & Decision Making

🕒 8:00am - 4:30pm, Feb 17

This preconference will explore the psychology of judgment and decision making and how it intersects with social and personality psychology, broadly construed. Topics include social and strategic decision making, intertemporal decisions, emotion, and reasoning under uncertainty, among others.

19 Subsessions

- **Fighting Fiscal Awkwardness: To Resolve Peer Indebtedness, Consumers Adapt Based on Relationship Strength**
🕒 12:00pm - 1:00pm, Feb 17
- **Optimization Aversion in Non-Profits: Why People Prefer Not to Optimize Resources for Prosocial Goals**
🕒 12:00pm - 1:00pm, Feb 17
- **Trusting Your Gut: Does Intuition Improve (And Reasoning Impair) Prediction Accuracy?**
🕒 12:00pm - 1:00pm, Feb 17
- **People Have Erroneous Beliefs About When a Probabilistic Outcome Will Happen for the First Time**
🕒 12:00pm - 1:00pm, Feb 17
- **Preferential Attraction Effects Occur With Prothetic Visual Attributes, but Break Down With Metathetic Visual Attributes**
🕒 12:00pm - 1:00pm, Feb 17
- **the Perception of Zero-Sum Outcomes in Taboo Transactions**
🕒 12:00pm - 1:00pm, Feb 17
- **Do People Always Prefer Revealers Over Hiders? Role of Perceived Immorality**
🕒 12:00pm - 1:00pm, Feb 17
- **Easy Peasy: The False Allure of Easy Tasks**
🕒 12:00pm - 1:00pm, Feb 17
- **Self-Serving Anchoring of Self-Judgments**
🕒 12:00pm - 1:00pm, Feb 17
- **What's in a Name? The Role of Emotion in Support for Eponymous Legislation**
🕒 12:00pm - 1:00pm, Feb 17
- **a Cross-Cultural Study on Factors Influencing the Helpfulness of Online Reviews**
🕒 12:00pm - 1:00pm, Feb 17
- **When the Unexpected Happens: How People Respond to Unbudgeted Time Savings**
🕒 12:00pm - 1:00pm, Feb 17
- **Deciding to Be Wrong: Optimism and Pessimism in Motivated Information Search**
🕒 12:00pm - 1:00pm, Feb 17
- **Is Money More Valued Than Time in Cost Transparent Prices?**
🕒 12:00pm - 1:00pm, Feb 17
- **Perspective-Taking Does Not Mitigate Victim Blaming**
🕒 12:00pm - 1:00pm, Feb 17
- **"Because We Care": Organizational Responses to Social Movements**

🕒 12:00pm - 1:00pm, Feb 17

- **Giving Lucky a Name and a Face: Increasing Animal Advocacy Activism Among Meat-Eaters Using the Identifiable Victim Effect**

🕒 12:00pm - 1:00pm, Feb 17

- **Lay Perceptions of Scientific Findings: Swayed by the Crowd?**

🕒 12:00pm - 1:00pm, Feb 17

- **Log-Scale Graphs Result in Inaccurate Interpretations of COVID-19 Data**

🕒 12:00pm - 1:00pm, Feb 17

Justice and Morality

🕒 8:00am - 4:30pm, Feb 17

For 20 years, the justice and morality pre-conference has brought top scholars in the field to share their most recent findings and facilitate interdisciplinary dialogue. It presents a unique opportunity to connect two subareas that are thematically related, and yet typically studied independently. This year, in addition to featuring experts in both justice and morality, we are also attempting to highlight the work of people working at the intersection of both areas of research. Confirmed speakers include Mina Cikara, Daphna Oyserman, Taylor Philips, Nour Kteily, Taze Rai, Margaret Shih, and Jan Van Bavel. We are also seeking submissions from graduate students, post-docs and junior faculty who want to present a poster or a microtalk

Motivation Science

🕒 8:00am - 4:30pm, Feb 17

📍 Continental 7-9, Ballroom Level

This preconference will feature cutting-edge research in motivation science and its applications. The aim is to showcase the important work being done on motivation, goal pursuit, and self-regulation - and to provide networking, mentoring, and presentation opportunities to early-career scholars. The line-up includes invited speakers, who will give talks about motivation, from different social psychological perspectives, on theoretical as well applied topics. Graduate students and other early career researchers will have the opportunity to present data blitzes and posters. A panel of motivation scholars will discuss unresolved questions in motivation science, including unexplored topics and underlying 'big questions' in the field.

12 Subsessions

- **The intrinsic value of effort**

🕒 11:45am - 1:45pm, Feb 17

- **An Experimental Study of Cultural Identity Goal Striving in German Turkish Biculturals**

🕒 11:45am - 1:45pm, Feb 17

- **The Big Nature Bias**

🕒 11:45am - 1:45pm, Feb 17

- **Approaching success: Comparing approach versus avoidance strategies during goal pursuit**

🕒 11:45am - 1:45pm, Feb 17

- **The Role of Metamotivational Beliefs about Emotions in Strategic Task Selection**

🕒 11:45am - 1:45pm, Feb 17

- **Friction: Large Effects of Small Obstacles**

🕒 11:45am - 1:45pm, Feb 17

- **From Childbearing Motivations and Early Parenting to Child Adjustment: A 2-year Longitudinal Dyadic Study**

🕒 11:45am - 1:45pm, Feb 17

- **The Association Between Need for Cognition and Heart Rate Variability**

🕒 11:45am - 1:45pm, Feb 17

- **The essential role of motivation and conflict during self-control: An internal meta-analysis**

🕒 11:45am - 1:45pm, Feb 17

- **Unpacking belonging: The unique roles of academic and social belonging in postsecondary education**

🕒 11:45am - 1:45pm, Feb 17

- **Additional reward intensifies mental effort and improves task performance while mental fatigue decreases**

🕒 11:45am - 1:45pm, Feb 17

- **Ghost Goals: Making Sense of Shared and Unshared Goals in Transactive Goal Systems**

🕒 11:45am - 1:45pm, Feb 17

Nonverbal Behavior

🕒 8:00am - 4:30pm, Feb 17

The tenth SPSP Nonverbal Preconference will feature four exciting keynote presentations focused on the theme of "Nonverbal Behavior in Understudied Populations." In addition, junior and senior scholars will present competitively-selected brief talks and posters, one of which will be honored with the Robert (Bob) Rosenthal Poster Award. We look forward to bringing together scholars from different backgrounds in order to facilitate communication, collaboration, and community!

Origins of the Social Mind

🕒 8:00am - 4:30pm, Feb 17

What are the origins of the social mind? Addressing this question requires integrating insights and methodology from developmental psychology (how does the social mind change over developmental time?), comparative cognition (which aspects of the social mind are shared with other species vs. unique to humans?) and cross-cultural work (what is the scope and scale of variation in the social mind?). Together, research from these disciplines has shed important light on the psychological mechanisms that shape and constrain social reasoning and behavior among humans and other species. Yet, while research within each of these sub-disciplines has made distinct contributions to social psychology, it is rare for such theoretical and methodological diversity to be represented in one place. In this uniquely innovative and interdisciplinary pre-conference, we unite developmental, comparative, and cross-cultural perspectives to showcase research investigating key questions about the foundations of social thought and behavior.

14 Subsessions

- **How intergroup context influences evaluations and expectations of third-party punishment**

🕒 8:00am - 4:30pm, Feb 17

- **The Development of "Brilliance = Men" Gender Stereotypes in Korean Children**

🕒 8:00am - 4:30pm, Feb 17

- **How 4-8-year-old children evaluate and rectify merit-based, random, self-chosen, and structural inequalities**

🕒 8:00am - 4:30pm, Feb 17

- **Effects of learning about systemic racism on children's reasoning about unequal outcomes**

🕒 8:00am - 4:30pm, Feb 17

- **Children recognize language and race as flexible social categories**

🕒 8:00am - 4:30pm, Feb 17

- **Language complexity shapes stereotypes about competence**
🕒 8:00am - 4:30pm, Feb 17
- **Exploring Parent-Child Conversations about Race and Racism**
🕒 8:00am - 4:30pm, Feb 17
- **Infants preferentially attend to the actions of native-language speakers**
🕒 8:00am - 4:30pm, Feb 17
- **Do bad people deserve empathy? Children's and adults' empathic responses and helping tendency towards antisocial and neutral characters**
🕒 8:00am - 4:30pm, Feb 17
- **Big Dreams**
🕒 8:00am - 4:30pm, Feb 17
- **Children's Generalizations of Group Characteristics: Effects of Generic Versus Statistical Language**
🕒 8:00am - 4:30pm, Feb 17
- **How Chinese and American Values Coexist in People's Minds**
🕒 8:00am - 4:30pm, Feb 17
- **Children's Social Learning under Conditions of Uncertainty from Own- and Other-Race Informants**
🕒 8:00am - 4:30pm, Feb 17
- **Deeds versus Doers: Reconciling Social and Moral Psychology's Approaches to Identity and Mind**
🕒 8:00am - 4:30pm, Feb 17

Psychology of Media and Technology

🕒 8:00am - 4:30pm, Feb 17

📍 Grand Ballroom B, Grand Ballroom Level

We are in the midst of a digital revolution. Social scientists are at the forefront of a major undertaking-- to understand the psychological and societal implications of our new technologies. In this preconference, we bring together researchers from social and personality psychology, computer and data science, communications, and economics who use innovative methods to explore a wide range of topics, including digital inequities, privacy, algorithmic fairness, digital addiction and well-being. To provide a broader perspective on how technology is impacting society, we will hear from speakers who study social media in China and India. The preconference will also include a panel on practical solutions for ethical technology design. Finally, a poster session and data blitz presentations will feature early career researchers.

22 Subsessions

- **Responding to Wrongdoing: Status Conferral in online conflicts**
🕒 2:30pm - 3:30pm, Feb 17
- **Robo-Journalism: Less Likely to Be Biased, More Likely to be Shared**
🕒 2:30pm - 3:30pm, Feb 17
- **Bad Vaxx Online Game Intervention Increases Discernment and Reduces Willingness to Share Vaccine Misinformation**
🕒 2:30pm - 3:30pm, Feb 17
- **How strong is the association between social media use and false consensus?**
🕒 2:30pm - 3:30pm, Feb 17
- **Robot-Mediated Affective Touch Showing Sympathy**
🕒 2:30pm - 3:30pm, Feb 17
- **Technology may change cognition without necessarily harming it**

🕒 2:30pm - 3:30pm, Feb 17

● **Is Perception of Morality in Video Games Related to Moral Foundations?**

🕒 2:30pm - 3:30pm, Feb 17

● **Explaining regional mental health prescriptions in England through deprivation and aggregate personality profiles**

🕒 2:30pm - 3:30pm, Feb 17

● **Fooled by beautiful data: How visualizations bias trust in social media, news, and science communication**

🕒 2:30pm - 3:30pm, Feb 17

● **Misinformation Habits: The Automaticity of Sharing Fake News on Social Media Platforms**

🕒 2:30pm - 3:30pm, Feb 17

● **The Algorithmic Crystal: Conceptualizing the Self through Algorithmic Personalization on TikTok**

🕒 2:30pm - 3:30pm, Feb 17

● **Digital White Racial Socialization: Social Media and the Case of Whiteness**

🕒 2:30pm - 3:30pm, Feb 17

● **Virality drivers moral panic on social media**

🕒 2:30pm - 3:30pm, Feb 17

● **The Effects of Humanizing Health Algorithms on Judgements and Belief**

🕒 2:30pm - 3:30pm, Feb 17

● **Social Media Reveals Differential Language of Loneliness and Depression**

🕒 2:30pm - 3:30pm, Feb 17

● **Online Hate Speech is Associated with Moral Outrage**

🕒 2:30pm - 3:30pm, Feb 17

● **Daily Smartphone Use and Well-being During COVID-19: The Moderating Role of Self-Perceived Compulsive Use**

🕒 2:30pm - 3:30pm, Feb 17

● **Investigating the Relationship Between Different Types of Smartphone Apps and Mental Health**

🕒 2:30pm - 3:30pm, Feb 17

● **The Effects of Ecologically Valid Photo Editing on Self-esteem and Body Image**

🕒 2:30pm - 3:30pm, Feb 17

● **Transhumanistic Therapy? Culturally Diverse Populations react to the non-human elements of e-Mental Health Applications**

🕒 2:30pm - 3:30pm, Feb 17

● **Online social connections as surrogates of face-to-face interactions: a longitudinal study under Covid-19 isolation**

🕒 2:30pm - 3:30pm, Feb 17

● **Meditation Apps and Psychological Well-Being: Perspectives, Considerations & Future Directions**

🕒 2:30pm - 3:30pm, Feb 17

Psychology of Religion & Spirituality

🕒 8:00am - 4:30pm, Feb 17

Religion and spirituality are central features of social life. This preconference explores social psychological research on religion and spirituality to understand when, why, and how religion/spirituality affects

cognitive, emotional, and behavioral processes. Integrating empirically-based cutting-edge research with interdisciplinary approaches, this preconference showcases state-of-the-field theory, methods, and research that advances a rich and diverse scientific study of religion and spirituality. The study of the psychology of religion is more interdisciplinary than ever, integrating theory and research from personality and social psychology with other disciplines, and deeply engages with the need for sound and diverse science. Once again, to encourage field-building, we anticipate fully funding graduate student registration fees with support from The John Templeton Foundation.

20 Subsessions

- **Measuring Religious Actions as Situational versus Global: The Religious Behavioral Identification Form**
⌚ 8:00am - 4:30pm, Feb 17
- **Disclosing Meaningful Religious Experiences in Interpersonal Relationships**
⌚ 8:00am - 4:30pm, Feb 17
- **Attachment to God across Three Major World Religions: Fathers and Mothers Matter Differently**
⌚ 8:00am - 4:30pm, Feb 17
- **Science and Religion Conflict/Compatibility Scale: Results from Four Countries**
⌚ 8:00am - 4:30pm, Feb 17
- **Content of Christian Everyday Prayers and its Relationship with Affective, Spiritual, and Embodied Aspects**
⌚ 8:00am - 4:30pm, Feb 17
- **Medicine for the soul: Religious identity, coping and health during the COVID-19 pandemic**
⌚ 8:00am - 4:30pm, Feb 17
- **Religion, Psychological Distress, and Treatment Use: Potential Trends in Emerging Adults from 2003 to 2018**
⌚ 8:00am - 4:30pm, Feb 17
- **Anchor of the Soul: Is Christian Hope a Unique Predictor of Religious Behaviors and Mental Health Outcomes?**
⌚ 8:00am - 4:30pm, Feb 17
- **Belongingness and Global Thinking Contribute to Spiritual People's Ability to Avoid Meaning Violation and Distress during the COVID-19 Pandemic**
⌚ 8:00am - 4:30pm, Feb 17
- **Sexual Morality and Religion: An Analysis of 5 Cultures**
⌚ 8:00am - 4:30pm, Feb 17
- **Religiosity and COVID-19**
⌚ 8:00am - 4:30pm, Feb 17
- **Characterizing Demonstrations of Gratitude toward God and Gratitude toward Other People Among Various Religious Groups**
⌚ 8:00am - 4:30pm, Feb 17
- **From sin to salvation: Longitudinal associations between Judeo-Christian religiosity and redemptive life stories**
⌚ 8:00am - 4:30pm, Feb 17
- **Male, Female, Either, or Neither? Perceptions of the Masculinity and Femininity of God Differs by Perceivers' Own Gender Identity**
⌚ 8:00am - 4:30pm, Feb 17
- **Cross-Cultural Psychometric Analysis of the Religious Identity Index (RII)**
⌚ 8:00am - 4:30pm, Feb 17

- **Marginalized and Disenfranchised? Differences in Religious Attitudes and Beliefs by Sexual Orientation**
⌚ 8:00am - 4:30pm, Feb 17
- **Beliefs About Life After Death Predict Prejudice in This Life**
⌚ 8:00am - 4:30pm, Feb 17
- **Is Gratitude Toward God Distinctive?**
⌚ 8:00am - 4:30pm, Feb 17
- **Differentiating Personified, Supernatural, and Abstract Views of God Across Three Cognitive Domains**
⌚ 8:00am - 4:30pm, Feb 17
- **Art Seeking Understanding research poster**
⌚ 8:00am - 4:30pm, Feb 17

Self and Identity

⌚ 8:00am - 4:30pm, Feb 17

The Self and Identity Preconference provides a forum for investigating the complexities of the individual and the collective self. The focus of this year's preconference, "Shifting Selves, Malleable Identities" focuses on the spaces in-between what are often considered discrete identities. Transitioning between genders, experiences of multiracial and racially ambiguous people, the process of aging, acculturation after migration, and religious conversion or exit are all examples of how people's social identities change. Studying the shifts in people undergoing these transitions helps us to better understand the dynamics of identity overall. In addition to several speakers, the preconference will also include presentations by scholarly award winners, a poster session, a data blitz, and a mentoring/networking lunch.

20 Subsessions

- **Organization Identification in a Global Workplace: Interaction of Self-Uncertainty, Self-Construal, and Organizational Culture**
⌚ 2:30pm - 3:30pm, Feb 17
- **The Effects of Socialization on Gender-Science Stereotypes: The Key Role of Associative Learning**
⌚ 2:30pm - 3:30pm, Feb 17
- **The Unexpected Importance of Expectations in Self-Conscious Emotion Experience**
⌚ 2:30pm - 3:30pm, Feb 17
- **Activating self-knowledge to change to self-knowledge: The role of implicit vs explicit activation**
⌚ 2:30pm - 3:30pm, Feb 17
- **A Communal Social Vaccine: An Identity-Based Living Learning Community for First-Generation College Students in the Biological Sciences**
⌚ 2:30pm - 3:30pm, Feb 17
- **How Chinese and American Values Coexist in People's Identities**
⌚ 2:30pm - 3:30pm, Feb 17
- **Organizational identity and identification in motion: Uncovering change patterns during post-merger integration**
⌚ 2:30pm - 3:30pm, Feb 17
- **Religious Coping Amidst a Pandemic: Impact on COVID-19-Related Anxiety**
⌚ 2:30pm - 3:30pm, Feb 17
- **Who we are shapes how self- and other- interested we appear in the context of inequality messaging**
⌚ 2:30pm - 3:30pm, Feb 17

- **One of Us: Monoracial Latinx Perspectives of Multiracial Latinx-White Individuals**
🕒 2:30pm - 3:30pm, Feb 17
- **Propagation of Feedback in the Self-Concept: Memory traces and error-based learning in ventromedial prefrontal cortex support self-concept coherence**
🕒 2:30pm - 3:30pm, Feb 17
- **When we are deprived of our family, friends and colleagues, who do we become? Personal and collective identity clarity during the COVID-19 pandemic**
🕒 2:30pm - 3:30pm, Feb 17
- **The Effect of Dynamic Norms on Women's Identification with STEM**
🕒 2:30pm - 3:30pm, Feb 17
- **Cisgender people's willingness to use egalitarian language: Examining the role of individual characteristics**
🕒 2:30pm - 3:30pm, Feb 17
- **Gender Role Contingencies: How Asymmetric Social Roles Drive Ongoing Gender Inequality**
🕒 2:30pm - 3:30pm, Feb 17
- **Disadvantaged group members' willingness to identify allies: Investigating the role of stereotype threat**
🕒 2:30pm - 3:30pm, Feb 17
- **"Who is that? Who am I?" How Being Unfamiliar with Black Celebrities Shifts Biracial Participants' Racial Identification**
🕒 2:30pm - 3:30pm, Feb 17
- **AM-I changing? A network-based approach to tracking the dynamics of memory and identity**
🕒 2:30pm - 3:30pm, Feb 17
- **Exclusion as a Catalyst for Identity and Group Formation**
🕒 2:30pm - 3:30pm, Feb 17
- **U.S. Christians Report Higher Religious Identification in Response to Perceiving Bias**
🕒 2:30pm - 3:30pm, Feb 17

Sexuality

🕒 8:00am - 4:30pm, Feb 17

📍 Continental 1-3, Ballroom Level

The theme of the ninth annual SPSP Sexuality Pre-Conference is "The History of Sex, Sexuality Research, and Social Change." This theme was chosen due to the location of the 2022 meeting in San Francisco, a city with a rich history of sexual diversity and activism. Presentations from a diverse group of scholars will offer a historical perspective on sex and sexuality research to help attendees better understand the origins of our current sexual climate and to learn important lessons from the past that are crucial to the modern conduct of research in this area. Attendees are invited to submit proposals for individual talks, data blitzes, and posters. Submissions are welcome from scholars at all levels and in any area of sex research. Individual talks are encouraged to match the conference theme, while data blitzes and poster presentations are welcome to focus on any sex research topic.

8 Subsessions

- **Precarious Manhood Beliefs, Condom Rejection Sensitivity, and Condom Use**
🕒 10:45am - 11:45am, Feb 17
- **The Psychological Profile of Incels (Involuntary Celibates)**
🕒 10:45am - 11:45am, Feb 17

- **Being Sexually Empowered Increases Women's Sexual Pleasure with Partners**
🕒 10:45am - 11:45am, Feb 17
- **Suicidal Ideation and ACEs among LGB+ Individuals**
🕒 10:45am - 11:45am, Feb 17
- **Talking to the hand? Correlates of solitary versus dyadic sexual practice amongst asexual women and men.**
🕒 10:45am - 11:45am, Feb 17
- **Within-Couple Associations between Sexual Satisfaction and Relationship Satisfaction Over Time**
🕒 10:45am - 11:45am, Feb 17
- **Let's Talk About Sex, Baby: How Sexual Growth Beliefs Map Onto Sexual Communal Strength**
🕒 10:45am - 11:45am, Feb 17
- **Sensing Submission: Unpacking Preference for Submissive Sexual Fantasies**
🕒 10:45am - 11:45am, Feb 17

Shared Reality & Authenticity

🕒 8:00am - 4:30pm, Feb 17

We often turn to others to understand what is true and real—both about the world and about ourselves. Establishing a shared reality is basic to human nature. But when, why, and how do our realities synchronize with the realities of those around us? This preconference assembles a diverse group of speakers to examine how, through their interpersonal interactions, people come to experience both a sense of shared reality and of authenticity. This year, we have continued to assemble an outstanding collection of speakers focusing on an array of special themes like belief synchronization, self versus other perception, and shared conceptualizations of authenticity.

First Aid

🕒 8:00am - 6:00pm, Feb 17

📍 Yosemite Coat Room, Ballroom Level

9:30am

Evolutionary Psychology

🕒 9:30am - 5:30pm, Feb 17

📍 Plaza B, Lobby Level

The SPSP Evolutionary Psychology (EP) Preconference--in its 20th year---provides a forum for discussing cutting-edge research examining how social psychological processes have been shaped by recurring physical and social challenges faced over human evolutionary history. Regularly among the top-attended preconferences, the EP Preconference attracts established researchers, new investigators, and students from around the world. Invited speakers present full-length research talks; slots to present cutting-edge data blitzes and posters are competitive, featuring scholars across career-levels. Presented research covers a broad range of topics, including: cooperation, health, morality, aggression, social cognition, mating, and personality. The EP Preconference fosters collaboration between researchers from various domains of social, personality, and developmental psychology, and provides an optimal forum for introducing psychologists—from students to faculty—to the ways in which evolutionary theory can be applied to cohere disparate findings, generate novel predictions, and ultimately enhance our understanding of psychology and behavior.

18 Subsessions

- **Creation and Validation of the Rape Excusing Attitudes and Language Scale**
🕒 1:15pm - 2:00pm, Feb 17
- **People living in dense regions value achievement more: Evidence from the European**

Social Survey

🕒 1:15pm - 2:00pm, Feb 17

- **Day Length Predicts Ovulation Rate in Human Females**
🕒 1:15pm - 2:00pm, Feb 17
- **Belief in a Punitive Hell and Outgroup Distrust**
🕒 1:15pm - 2:00pm, Feb 17
- **How do people weigh competing demands while making safety decisions during a pandemic?**
🕒 1:15pm - 2:00pm, Feb 17
- **Do men's hormone responses to interactions with potential mates influence their expressed behavioral tactics and attractiveness?**
🕒 1:15pm - 2:00pm, Feb 17
- **Physical strength predicts within- and between-sex variation in anger proneness, aggressive dominance, and prestige**
🕒 1:15pm - 2:00pm, Feb 17
- **Boredom proneness and life-history strategy: Faster life strategies predict higher proneness for boredom**
🕒 1:15pm - 2:00pm, Feb 17
- **Attention and Prosocial Decision Making in Economic Games**
🕒 1:15pm - 2:00pm, Feb 17
- **Cheater detection at a glance: How accurate are facial trustworthiness perceptions?**
🕒 1:15pm - 2:00pm, Feb 17
- **Computational Mechanisms and Individual Differences Underlying Empathic Concern and Need-Based Helping**
🕒 1:15pm - 2:00pm, Feb 17
- **Sex differences in fearfulness are mediated by physical strength**
🕒 1:15pm - 2:00pm, Feb 17
- **Filthy Animals: Integrating the Behavioral Immune System and Disgust into a Model of Prophylactic Dehumanization**
🕒 1:15pm - 2:00pm, Feb 17
- **Do Animals Have a Sense of Fairness? A Meta-Analysis**
🕒 1:15pm - 2:00pm, Feb 17
- **Reproduction, Cooperation, and Religion: Explaining Variation in Moral Judgments of Sex**
🕒 1:15pm - 2:00pm, Feb 17
- **Competing adaptive roles of attention in goal assessment and cooperative behavior**
🕒 1:15pm - 2:00pm, Feb 17
- **It ain't (just) about how hard you hit: Perceived pain sensitivity and race as determinants of physical formidability**
🕒 1:15pm - 2:00pm, Feb 17
- **Perceived scarcity and disease concern during commensality hinder cooperation and interdependence**
🕒 1:15pm - 2:00pm, Feb 17

4:30pm

Welcome Reception (In-Person)

🕒 4:30pm - 6:00pm, Feb 17

📍 Golden Gate, Lobby Level

Kickoff the 2022 Annual Convention with the Welcome Reception. Connect with colleagues, visit our exhibitors and meet new people. A cash bar and light hors d'oeuvres will be available.

6:00pm

Celebrating SPSP's 2021 Awardees: Ceremony and Reception (In-Person and Virtual)

🕒 6:00pm - 7:30pm, Feb 17

📍 Grand Ballroom B, Grand Ballroom Level

The SPSP Awards Program recognizes individuals in the personality and social psychology community for their career accomplishments, outstanding research, dedication to the field and commitment to their communities. This year the awards program will celebrate our 2021 class! You can expect guest appearances from SPSP leaders as they speak about the considerable impact of this year's recipients.

Schedule:

6:00 - 6:30 PM PST: Awards Program (In Person and Virtual)

6:30 - 7:30 PM PST: In Person Reception

7:30pm

Here and Queer: SPSP Social for LGBTQ+ Students and Early-Career Members (In-Person)

🕒 7:30pm - 8:30pm, Feb 17

📍 Plaza B, Lobby Level

Here and Queer is a social event for queer students and ECRs. Join us for trivia and opportunities to form connections during the event and beyond

Here and Queer: SPSP Social for LGBTQ+ Students and Early-Career Members (Virtual)

🕒 7:30pm - 8:30pm, Feb 17

Here and Queer is a social event for queer students and ECRs. Join us for trivia and opportunities to form connections during the event and beyond

Fri, Feb 18, 2022

6:00am

Whova Tutorial

🕒 6:00am - 7:00am, Feb 18

🗣️ Speaker



Amy Summerville Senior Research Scientist, Kairos Research

6:30am

Threats to health and well-being, identity, and coping during COVID-19

🕒 6:30am - 7:30am, Feb 18

Chair: Amanda Sesko

This symposium examines the role of social identities (e.g., race/ethnicity, gender, sexual orientation,

SES, national identity) and threats to health and well-being in the context of COVID-19, including motivated helplessness in coping with threats, well-being over time, changes in experienced invisibility, and race-based threats while wearing masks.

4 Subsessions

- **Motivated Helplessness in the context of the COVID-19 pandemic**
🕒 6:30am - 7:30am, Feb 18
- **The impact of socioeconomic status and hardships on well-being over the course of the COVID-19 pandemic in the United States**
🕒 6:30am - 7:30am, Feb 18
- **Invisibility in a time of COVID: Experienced increases in invisibility among individuals with multiple stigmatized identities**
🕒 6:30am - 7:30am, Feb 18
- **(Un)Masking threat: Racial minorities experience race-based social identity threat wearing face masks during COVID-19**
🕒 6:30am - 7:30am, Feb 18

Rethinking Bias Research: Novel Improvements to IAT Methods and Practices

🕒 6:30am - 7:30am, Feb 18

We highlight methodological advances surrounding the Implicit Association Test (IAT) and call for revising long-held practices that lead to misestimation of implicit attitudes. We offer novel, actionable ways researchers can improve their use of the IAT, and we explore ways in which common practices may undermine the literature and lead to incorrect conclusions about implicit attitudes.

🗣️ Speaker



Thomas Carpenter Microsoft (Formerly at Seattle Pacific University)

4 Subsessions

- **Individual Differences in Implicit Bias can be Measured Reliably by Administering the Same Implicit Association Test Multiple Times**
🕒 6:30am - 7:30am, Feb 18
- **Leveraging Structural Equation Modeling to Better Understand the Incremental Predictive Validity of Four Indirect Measures**
🕒 6:30am - 7:30am, Feb 18
- **Using Multiple Groups Models to Directly Compare Implicit Association Tests**
🕒 6:30am - 7:30am, Feb 18
- **Bias in Contrast – How the Implicit Association Test May Exacerbate Bias**
🕒 6:30am - 7:30am, Feb 18

New Directions in Intellectual Humility Research

🕒 6:30am - 7:30am, Feb 18

This symposium will highlight new and exciting research in the growing research area of intellectual humility. This symposium features four talks including two interventions to increase intellectual humility, the impact of intellectual humility on anti-Black prejudice, and the role of intellectual humility in reducing

the spread of political misinformation.

 **Speaker**



Jonah Koetke Graduate Student, University of Pittsburgh

4 Subsessions

- **Fostering Intellectual humility from a distance: Longitudinal field experiments and tracing intra-individual change**
🕒 6:30am - 7:30am, Feb 18
- **Developing a scalable prompt to improve intellectual humility**
🕒 6:30am - 7:30am, Feb 18
- **Intellectual Humility and Racial Bias: An Examination of Anti-Black Prejudice**
🕒 6:30am - 7:30am, Feb 18
- **Intellectual Humility, Investigative Behaviors, and Political Misinformation**
🕒 6:30am - 7:30am, Feb 18

Identity Under Threat: Flexibility and Resilience in Response to Exclusion

🕒 6:30am - 7:30am, Feb 18

What role do exclusionary experiences play in how historically marginalized groups (HMGs) develop and maintain their identities? Four talks highlight HMGs identity flexibility and resiliency in the face of negative events, contributing to our understanding of the inter-play of exclusion and identity, and emphasizing the need to consider exclusion as an understudied aspect of identity formation.

 **Speaker**



Brenda Straka Duke University

4 Subsessions

- **Multiracials' Experiences With and Responses to Identity Denial**
🕒 6:30am - 7:30am, Feb 18
- **It's a Toss-up: Multiracial Exclusion, Belonging, and Racial Identification**
🕒 6:30am - 7:30am, Feb 18
- **Social Class Bicultural Identity Integration Benefits Upward Social Class Transitioners**
🕒 6:30am - 7:30am, Feb 18
- **The Moderating Role of Ethnic-Racial Identity for the Association Between Discrimination, Coping and Adjustment Among Adolescents of Color**
🕒 6:30am - 7:30am, Feb 18

Collectivism, Social Change, and Collective Problems

🕒 6:30am - 7:30am, Feb 18

Collectivism is often assumed to increase adherence to traditions and resistance to change. This symposium seeks to challenge this notion with four talks focusing on whether and how different aspects of collectivism facilitate societal-level change and how such knowledge could inform effective resolution of collective action problems (e.g., climate change, public health crises).

👤 Speakers



Suyi Leong Graduate Student, University of California - Santa Barbara



Heejung Kim Professor, UC Santa Barbara

4 Subsessions

- **Are Collectivistic Culture More Prone to Rapid Transformation?**
🕒 6:30am - 7:30am, Feb 18
- **Collectivism and Predictors of Engagement in Environmental Action**
🕒 6:30am - 7:30am, Feb 18
- **Collectivism Predicts Mask Use During COVID-19**
🕒 6:30am - 7:30am, Feb 18
- **How Collectivism Shapes Compliance to Community-Benefiting yet Personally-Costly Behaviors**
🕒 6:30am - 7:30am, Feb 18

Green With Envy: Antecedents and Consequences of Envy Perceptions

🕒 6:30am - 7:30am, Feb 18

Envy arises from an unfavorable social comparison with another, that often increases harmful behaviors and decreases helping behaviors. Four sets of large studies document the importance of distinguishing between malicious and benign envy, and the impact of envy on help giving and help seeking. We identify self-efficacy and interpersonal trust as key moderators of envy formation and consequences.

👤 Speaker



Einav Hart Assistant Professor of Management, George Mason University

4 Subsessions

- **Inferring Others' Envy and Reacting to it**
🕒 6:30am - 7:30am, Feb 18
- **Envy and Helping Behaviors**
🕒 6:30am - 7:30am, Feb 18
- **The Influence of Boosting Self-Efficacy on Reactions to Envy**
🕒 6:30am - 7:30am, Feb 18

- **Two Mitigating Roles of Trust on Envy and Harming Behaviors**

🕒 6:30am - 7:30am, Feb 18

When and How to Quit: The Nuances of Goal Disengagement

🕒 6:30am - 7:30am, Feb 18

While “don't give up” is a common response to difficulties in goal-pursuit, this symposium demonstrates the diverse benefits of being able to disengage from goals. Specifically, this symposium examines the nuances of goal disengagement, highlighting when giving up is particularly adaptive.

🗣️ **Speakers**



Candice Hubley PhD Student, Univ. of Waterloo



Abigail Scholer Univ. of Waterloo

4 Subsessions

- **The Interpersonal Benefits of Goal Adjustment Capacities: The Sample Case of Coping with Poor Sleep in Couples**

🕒 6:30am - 7:30am, Feb 18

- **Melting Frozen Goals: Benefits for Well-Being during COVID-19**

🕒 6:30am - 7:30am, Feb 18

- **Motivational Antecedents and Biological Consequences of Goal Disengagement**

🕒 6:30am - 7:30am, Feb 18

- **Goal Disengagement and Re-Engagement During COVID-19: Implications for Well-Being**

🕒 6:30am - 7:30am, Feb 18

Advances in Empathic Accuracy

🕒 6:30am - 7:30am, Feb 18

Where is the empathic accuracy field heading? First, we examine different components of empathic accuracy in the context of STEM fields. Second, we explore how empathic meta-accuracy relates to romantic relationship quality. Third, we provide evidence for the malleability of empathic accuracy in romantic relationships. Finally, we shed light on potential neural signatures of empathic accuracy.

🗣️ **Speakers**



Hasagani Tissera PhD Candidate, McGill University



Marie-Catherine Mignault PhD Candidate, McGill University

4 Subsessions

- **Empathic accuracy when getting feedback about pursuing STEM**
🕒 6:30am - 7:30am, Feb 18
- **Do People Know How Their Romantic Partner Views Their Emotions? Evidence for Empathic Meta-Accuracy and Links With Romantic Relationship Quality**
🕒 6:30am - 7:30am, Feb 18
- **Improving couples' empathic accuracy in the lab and daily life**
🕒 6:30am - 7:30am, Feb 18
- **Predicting Empathic Accuracy from Brain Activity**
🕒 6:30am - 7:30am, Feb 18

Managing unpleasant emotions around the globe during a global pandemic

🕒 6:30am - 7:30am, Feb 18

COVID-19 has created emotional distress around the world, highlighting the need to understand how people manage such distress in different cultures. This symposium brings together four research teams from different countries, to report on independent projects that assessed emotion regulation during the pandemic and its emotional and psychological correlates in different cultural contexts.

🗣️ Speakers



Yulia Chentsova Dutton Associate Professor, Georgetown University



Maya Tamir The Hebrew Univ. of Jerusalem

4 Subsessions

- **Coping strategies and well-being during the COVID-19 outbreak in South Korea**
🕒 6:30am - 7:30am, Feb 18
- **Feeling & Doing: Patterns in Emotion & Coping Across 12 Countries in the Early Pandemic**
🕒 6:30am - 7:30am, Feb 18
- **Emotion regulation across cultures during COVID-19**
🕒 6:30am - 7:30am, Feb 18
- **A multi-country test of brief reappraisal interventions on emotions during the COVID-19 pandemic**
🕒 6:30am - 7:30am, Feb 18

Revisiting contact explanations for cross-race recognition deficits

🕒 6:30am - 7:30am, Feb 18

People are better at recognizing same-race faces compared to other-race faces. According to contact-theories, the effect occurs because people have less contact with members of racial outgroups. Using diverse and cutting-edge methods, this symposium critically reflects upon these contact theories and

discusses novel insights on the weak link between cross-race contact and face processing.

 **Speaker**



Marleen Stelter Postdoc, FernUniversität in Hagen

4 Subsessions

- **The Relationship Between Cross-Race Contact and The Cross-Race Recognition Deficit, a meta-analysis**
🕒 6:30am - 7:30am, Feb 18
- **Real-Life Outgroup Exposure, Self-Reported Outgroup Contact, and the Other-'Race' Effect**
🕒 6:30am - 7:30am, Feb 18
- **Configural Face-Processing is Predicted by Mind Attribution to Racial Outgroups**
🕒 6:30am - 7:30am, Feb 18
- **Problems with Existing Cross-Race Contact Measures and a New Scale**
🕒 6:30am - 7:30am, Feb 18

Early Career Virtual Mentoring Breakfast (Virtual)

🕒 6:30am - 7:30am, Feb 18

Learn from mentors and peers about success as an Early Career scholar during our morning virtual mentoring session!

7:00am

Badge Pick-Up and Information Desk

🕒 7:00am - 7:00pm, Feb 18

📍 Golden Gate Foyer, Lobby Level

Quiet Room

🕒 7:00am - 7:00pm, Feb 18

📍 California Room, Ballroom Level

The quiet room is available to all meeting attendees where talking and other interactions with attendees are not allowed. It's a place for people to work, read, or think in silence.

Nursing Mother's Room

🕒 7:00am - 7:00pm, Feb 18

📍 Union Square 2, 4th Floor

This room is available for nursing mothers to utilize during the conference. A refrigerator will be provided.

8:00am

Securing and Thriving in a Teaching-Focused Position

🕒 8:00am - 9:00am, Feb 18

The panel consists of early- to mid-career scholars in a diverse range of teaching positions. We will discuss our experiences and provide tips for applying to teaching positions and getting started, fostering

interdisciplinary collaborations, balancing teaching, research, and service as a woman and/or POC, and engaging in inclusive and anti-racist teaching practices.

📣 Speakers



Guadalupe Gonzalez Assistant Professor, Allegheny College



Kayla Jordan Assistant Professor of Social Analytics, Harrisburg University of Science and Technology



Laura Naumann Associate Professor of Psychology, Nevada State College



Leslie Berntsen Univ. of Southern California



Kristina Howansky Assistant Professor, St. Mary's College of Maryland

Promoting Better Interpersonal and Intergroup Relationships across Cultures and Languages

🕒 8:00am - 9:00am, Feb 18

Examining how we perceive, judge, and respond to each other is essential to promoting better interpersonal and intergroup relationships. Here, we examine how cross-cultural and linguistic differences impact interpersonal and intergroup dynamics, as well as factors that predict variation in interpersonal trust and implicit and explicit biases across groups.

4 Subsessions

- **Widely prevalent, unevenly declining: trajectories of implicit and explicit biases in the US since 2005**

🕒 8:00am - 9:00am, Feb 18

- **The quality of Social Interactions Matters for Latinx's Well-Being: Using Naturalistic Observational Data to Elucidate the Latinx Health Paradox.**

🕒 8:00am - 9:00am, Feb 18

- **Trust in Everyday Life**

🕒 8:00am - 9:00am, Feb 18

- **Lingua franca use as a hidden barrier to conflict resolution**

🕒 8:00am - 9:00am, Feb 18

Loving's Legacy: How Interracial Couples Disrupt and Maintain Social Hierarchies

🕒 8:00am - 9:00am, Feb 18

This symposium examines the role that social hierarchies play in structuring the perceptions and

composition of interracial couples in the United States. Four talks will examine perceptions of and biases towards interracial couples (as a social unit and as individuals) using data from both those who participate in interracial relationships and those who observe from afar.

📣 Speakers



Apoorva Sarmal University of Georgia



Sakaria Auelua-Toomey Stanford Univ.

4 Subsessions

- **Uncoupling First Impressions: Perceptions of Individuals in Interracial Couples Differ when Viewed Alone versus with their Partner**
🕒 8:00am - 9:00am, Feb 18
- **The Gendered Maintenance of Racial Boundaries: Backlash towards Women in Interracial Relationships**
🕒 8:00am - 9:00am, Feb 18
- **Do Sexism and Social Dominance Orientation Predict Attitudes Toward Interracial Couples?**
🕒 8:00am - 9:00am, Feb 18
- **Romantic Racism: A System of Romantic Advantage Based on Race**
🕒 8:00am - 9:00am, Feb 18

Advances in LGBTIQ+ Research – Contextual Cues, Debates, and Legal Changes

🕒 8:00am - 9:00am, Feb 18

When do LGBTIQ+ people feel safe to be themselves? How do debates and legal changes affect their belonging and health? Including research from multiple countries and using a variety of methods, we offer novel insights into identity disclosure patterns, the importance of safety cues, and the impact of debates and changing laws on the lives of individuals who do and do not identify as LGBTIQ+.

📣 Speaker



Tabea Hässler Senior Lecturer, University of Zurich

4 Subsessions

- **Uncovering and Predicting LGB Disclosure Patterns Across Individuals and Contexts**
🕒 8:00am - 9:00am, Feb 18
- **A Mixed-Methods Investigation of Sexual Orientation-Based Safety Cues**
🕒 8:00am - 9:00am, Feb 18
- **The Impact of Political Campaigns Targeting LGBTIQ+ People**
🕒 8:00am - 9:00am, Feb 18

- **Longitudinal Assessments of the Impact of Democratic Outcomes on Individuals: An application to the LGBTIQ+ context**

🕒 8:00am - 9:00am, Feb 18

Stereotypes in the Wild: Race, Gender, and Human Nature

🕒 8:00am - 9:00am, Feb 18

This symposium integrates developmental, linguistic, and cultural perspectives on stereotypes and person perception. Four talks highlight the role that language and culture play in shaping stereotypes and expectations based on gender, race, and country of origin. Jointly, they offer new perspectives and tools to study dehumanization, humanization, and superhumanization in naturalistic settings.

🗣️ **Speakers**



Chelsea Lide Doctoral Student, Stanford University Graduate School of Business



Nir Halevy Stanford Univ.

4 Subsessions

- **Gender Stereotypes about Interests Start Early and Cause Gender Disparities in Computer Science and Engineering**

🕒 8:00am - 9:00am, Feb 18

- **Dehumanizing Historical Narratives and Racial Bias in Perceptions of Disease**

🕒 8:00am - 9:00am, Feb 18

- **The Language of Humanization and Dehumanization**

🕒 8:00am - 9:00am, Feb 18

- **Identifying Sociocultural Sources of Racial Superhumanization Bias**

🕒 8:00am - 9:00am, Feb 18

Perspectives on Leadership, Dominance, Prestige, and Gender

🕒 8:00am - 9:00am, Feb 18

📍 Plaza B, Lobby Level

This session presents cutting-edge work on leadership, dominance, prestige, & gender. Talks overview dominance and prestige as routes to status; how dominance and prestige influence the willingness to give men and women speaking time; a disjunction between leader stereotypes and preferences when it comes to dominance, prestige, and gender; and why women are underrepresented in leadership.

🗣️ **Speaker**



Adi Wiezel PhD Student, Arizona State University

4 Subsessions

- **Two Paths to Power: A Decade of Research on Dominance and Prestige**
🕒 8:00am - 9:00am, Feb 18
- **Whether and How the Alliance Strategies of Men and Women Vary as a Function of Dominance and Prestige**
🕒 8:00am - 9:00am, Feb 18
- **Stereotypes versus Preferences: Revisiting the Alpha Male Stereotype of Human Leadership**
🕒 8:00am - 9:00am, Feb 18
- **The Female Leadership Paradox: Insights from Evolutionary Psychology**
🕒 8:00am - 9:00am, Feb 18

Advances in Social Psychophysiology using Challenge and Threat Models

🕒 8:00am - 9:00am, Feb 18

📍 Continental 1-3, Ballroom Level

The Biopsychosocial Model of Challenge and Threat (CT) describes how the way we think about stress (cognitive appraisals) influences our physiology. We demonstrate how CT can be 1) used as an organizing framework to build theoretical bridges to several personality and social psychology theories and 2) be expanded to include a wider range of appraisals, beyond resources and demands.

🗣️ Speakers



Brett Peters Ohio Univ.



Maciej Behnke Adam Mickiewicz University

4 Subsessions

- **Examining physiological consequences of a new experimental manipulation of co-rumination**
🕒 8:00am - 9:00am, Feb 18
- **Unpacking the Paradox of Choice with Challenge/threat Cardiovascular Responses**
🕒 8:00am - 9:00am, Feb 18
- **Challenged, threatened, curious? Openness to experience and heart rate recovery**
🕒 8:00am - 9:00am, Feb 18
- **Blunted Cardiovascular Reactivity as a Marker of Task Disengagement**
🕒 8:00am - 9:00am, Feb 18

Keep Your Enemies Close: Adversarial Collaborations Will Improve Science

🕒 8:00am - 9:00am, Feb 18

📍 Imperial A, Ballroom Level

Adversarial collaborations are a research procedure in which at least two disagreeing scholars work together to (1) clarify their disagreement and (2) work together to design study methods that both sides agree constitute a fair test of their competing hypotheses. This symposium will present four adversarial collaborations, discussing the process of collaboration, study design, and results.

 Speaker

Jarret Crawford Assistant Professor, The College of New Jersey

4 Subsessions

- **Is the Political Right Uniquely Rigid? An Adversarial Collaboration**
🕒 8:00am - 9:00am, Feb 18
- **Is the Psychology Literature Politically Biased? An Adversarial Collaboration Meta-analysis**
🕒 8:00am - 9:00am, Feb 18
- **How Social Is Social Cognition? An Adversarial Collaboration**
🕒 8:00am - 9:00am, Feb 18
- **Ideological Conflict and Prejudice: An Adversarial Collaboration Examining Correlates and Ideological (A)Symmetries**
🕒 8:00am - 9:00am, Feb 18

Culturally Shaped Selfhood: Distinct Forms, Antecedents, and Consequences

🕒 8:00am - 9:00am, Feb 18

This symposium pushes the boundaries of existing work on culture and the self by presenting novel evidence on distinct forms of interdependence (Kitayama), dimensions of self-construal in honor regions (Kirchner-Häusler), the role of environmental threats and subsistence modes in self-construal (Vignoles), and consequences of interdependence for physical well-being and resilience (Uchida).

 Speaker



Ayşe Uskul Professor of Social Psychology, Univ. of Kent

4 Subsessions

- **Varieties of Interdependence Across the Globe: Theory and Initial Evidence**
🕒 8:00am - 9:00am, Feb 18
- **Expanding the Map: Patterns of Self-Construal and Well-Being in the Mediterranean Region**
🕒 8:00am - 9:00am, Feb 18
- **Socioecological Bases of Cultural Models of Selfhood: Comparing Societal Threats and Subsistence Modes as Predictors of Explicit Self-Construal Across 48 Societies**
🕒 8:00am - 9:00am, Feb 18
- **Infrastructural Function of Interdependence in Japanese Workplace Cultural Context**
🕒 8:00am - 9:00am, Feb 18

Novel Perspectives on Intergroup Contact

🕒 8:00am - 9:00am, Feb 18

We will highlight novel perspectives on intergroup contact across various social psychology research

domains. Topics to be covered range from theoretical and empirical shortcomings of previous work on contact as a prejudice reduction intervention, to its surprising effects on face processing and social cognition, and beyond to how ingroup and outgroup friendships shape perceived discrimination.

🗣️ Speakers



Grace Handley Graduate Student, University of Delaware



Jasmin Cloutier Associate Professor, Univ. of Delaware

4 Subsessions

- **Prejudice Reduction: Progress and Challenges**
🕒 8:00am - 9:00am, Feb 18
- **The Effects of Cross-Race Contact on Face Space through the Lens of Multidimensional Scaling**
🕒 8:00am - 9:00am, Feb 18
- **Intergroup Contact Shapes Mental State Inferences**
🕒 8:00am - 9:00am, Feb 18
- **Ingroup Socialization, Not Intergroup Contact, Shapes Ethnic-Minority Group Members' Perceived Discrimination**
🕒 8:00am - 9:00am, Feb 18

Longitudinal and Predictive Associations between Personality and Health

🕒 8:00am - 9:00am, Feb 18

📍 Continental 7-9, Ballroom Level

The symposium considers personality-health associations in multiple ways. Speakers will discuss associations across multiple health variables, including BMI and cognitive health. Talks will explore the under-investigated pathway linking health to later personality change. Finally, speakers will consider whether associations differ based on age, race/ethnicity, and socioeconomic status.

🗣️ Speaker



Patrick Hill Washington Univ. in St. Louis

4 Subsessions

- **Does personality predict risk for dementia?**
🕒 8:00am - 9:00am, Feb 18
- **Within- and between-person associations for monthly purpose and physical activity**
🕒 8:00am - 9:00am, Feb 18
- **Adolescence Body Mass: The Role of Personality, Cognition, and SES**
🕒 8:00am - 9:00am, Feb 18

- **Cross-race Pandemic Adversity Disparities and Co-development with Personality Traits**

🕒 8:00am - 9:00am, Feb 18

Prejudiced atmospheres: Intrapsychic, interpersonal, and systemic factors that impact prejudice

🕒 8:00am - 9:00am, Feb 18

📍 Plaza A, Lobby Level

When an atmosphere of prejudice invades our space, tracing its origin is as important as are the far-reaching consequences. We examine intrapsychic, interpersonal, and systemic factors that influence prejudice and its impact on minoritized individuals and Whites as well as intergroup outcomes. Together, we highlight processes from 'self-to-society' that exacerbate prejudice and its consequences.

🗣️ **Speakers**



Valerie Taylor Lehigh University



Jazmin Brown-Iannuzzi Univ. of Virginia

4 Subsessions

- **Revealing prejudice blindspots in social and temporal self comparisons**

🕒 8:00am - 9:00am, Feb 18

- **White instructors' external race motives negatively affect Black undergraduates**

🕒 8:00am - 9:00am, Feb 18

- **Whites responses to ingroup members' racist behavior in interracial interactions**

🕒 8:00am - 9:00am, Feb 18

- **Inequality at the brink: How economic inequality exacerbates prejudice**

🕒 8:00am - 9:00am, Feb 18

Artificial Intelligence Tools to Study Social Groups: Promises and Risks

🕒 8:00am - 9:00am, Feb 18

Faced with the increasing adoption of AI tools for large-scale data, this symposium reflects on both promises and risks for studying social groups. After presenting new scientific discoveries uniquely facilitated by AI tools, speakers will highlight the challenges for ensuring algorithmic fairness as well as the risk of AI in spreading both individual and systematic social group biases.

🗣️ **Speakers**



April Bailey Postdoctoral Associate, New York University Full-time



4 Subsessions

- **Social Group Stereotypes Across 200 Years of Text**
🕒 8:00am - 9:00am, Feb 18
- **Intersectional Race and Gender Biases in the Concept “Person”**
🕒 8:00am - 9:00am, Feb 18
- **Fairness for Unobserved Characteristics: Technological Impacts on Queer Communities**
🕒 8:00am - 9:00am, Feb 18
- **Human Sources of Racial Bias in AI Face Classification Algorithms**
🕒 8:00am - 9:00am, Feb 18

Living on the Margins: Experiences and Strengths of Marginalized People

🕒 8:00am - 9:00am, Feb 18

This symposium explores how people from marginalized groups navigate common social contexts and how their group identities and relationships can be sources of strength. These talks center the psychological experiences of racial/ethnic minority and lower-SES individuals as they adapt and thrive from the margins.

🗣️ Speakers



Lydia Emery Northwestern University



Alexandra Garr-Schultz Assistant Professor, University of Connecticut

4 Subsessions

- **Examining the Causal Influence of a Hostile Sociopolitical Context on Racially Minoritized Students’ Outcomes**
🕒 8:00am - 9:00am, Feb 18
- **Re)defining My Group: Collective Identity Clarity Predicts Well-Being**
🕒 8:00am - 9:00am, Feb 18
- **To Belong or Not to Belong?: Experiences that Contribute to a Sense of Belonging for First-Generation, Low-Income Students**
🕒 8:00am - 9:00am, Feb 18
- **“We’re Unbreakable”: Resilient Identities Among Couples in Lower Social Class Contexts**
🕒 8:00am - 9:00am, Feb 18

The well-intentioned, yet ironic, consequences of social egalitarianism

🕒 8:00am - 9:00am, Feb 18

This symposium examines the ironic interpersonal, organizational, and political consequences of social egalitarianism. Over the course of four talks, we discuss instances in which social egalitarians endorse

hierarchy maintaining beliefs, exhibit racial biases, support some minorities at the expense of others, and are more or less likely to contribute to Black non-profit organizations.

📣 Speakers



Arielle Lewis Doctoral Student, Emory University - Goizueta Business School



Erika Hall Associate Professor of Organization & Management, Emory Univ.

4 Subsessions

- **Ironic Egalitarianism: When Hierarchy-Attenuating Motives Promote Hierarchy-Enhancing Beliefs**
🕒 8:00am - 9:00am, Feb 18
- **You're still stereotyping: Liberals downshift warmth to counterstereotypical Black Americans**
🕒 8:00am - 9:00am, Feb 18
- **Egalitarianism Predicts Less Sexism and Racism, but Not Less Ageism**
🕒 8:00am - 9:00am, Feb 18
- **Racial Labels encourage (or obscure) partisan support for anti-racist organizations**
🕒 8:00am - 9:00am, Feb 18

Examining impression formation beyond the single-session experimental design

🕒 8:00am - 9:00am, Feb 18

📍 Salon A, Grand Ballroom Level

Much of person perception research utilizes single-session methodologies. Often, participants make impressions of new people and are tested on their impression or attitude change within the same session. The purpose of this symposium is to elaborate on how incorporating time into our research methods allows us to examine how impressions are stored, updated, and retrieved from long-term memory.

📣 Speaker



Jessica Bray Univ. of Texas at El Paso

3 Subsessions

- **Familiarity and recognition processes for encoding ingroup and outgroup members**
🕒 8:00am - 9:00am, Feb 18
- **Updating Spontaneous Impressions Over Time**
🕒 8:00am - 9:00am, Feb 18
- **When can implicit first impressions be durably changed?**
🕒 8:00am - 9:00am, Feb 18

Diversity Undergraduate Mentoring Breakfast (In-Person)

🕒 8:00am - 9:00am, Feb 18

📍 Franciscan CD, Ballroom Level

Undergraduate Mentoring Breakfast, hosted by the Diversity and Climate Committee, celebrates this year's winners of the Diversity Undergraduate Registration Awards. Undergraduate award winners will be paired with past Diversity Graduate Travel Award winners to share tips and advice on topics related to research, applying to graduate school, networking, and professional development. Continental breakfast will be provided for all participants. ****This session is by invitation only.****

PSPR is for You! Discussing the Next Chapter for the Journal (Virtual)

🕒 8:00am - 9:00am, Feb 18

Come discuss the next chapter for *Personality and Social Psychology Review (PSPR)* with its incoming Editorial team – and what role YOU might play in it.

First Aid

🕒 8:00am - 6:00pm, Feb 18

📍 Yosemite Coat Room, Ballroom Level

9:30am

Friday Poster Session B (In-Person): #92-142

🕒 9:30am - 10:30am, Feb 18

📍 Continental 4, Ballroom Level

38 Subsessions

- [92] Exploratory processing and growth in life stories of late-midlife adults over nine years
🕒 9:30am - 10:30am, Feb 18
📍 Continental 4, Ballroom Level
- [93] The dynamics of evaluative conflict in everyday life
🕒 9:30am - 10:30am, Feb 18
📍 Continental 4, Ballroom Level
- [94] Consequence Severity for Perpetrators of Sexual Harassment: Expectations of WVU Community Members Differ Based on Direct Experiences of Sexual Violence
🕒 9:30am - 10:30am, Feb 18
📍 Continental 4, Ballroom Level
- [95] Civilians' Implicit Threat Evaluation of Police Officers Underlies Explicit Perception of Police
🕒 9:30am - 10:30am, Feb 18
📍 Continental 4, Ballroom Level
- [96] Economic Insecurity and Compliance to the COVID-19 Restrictions
🕒 9:30am - 10:30am, Feb 18
📍 Continental 4, Ballroom Level
- [97] The Effects of Short-Term Heterosexual Privilege Awareness on the Evaluations of Minority People
🕒 9:30am - 9:30am, Feb 18
📍 Continental 4, Ballroom Level
- [98] We all lived in a COVID submarine: The impact of crowding on stress spillover during the stay-at-home orders
🕒 9:30am - 10:30am, Feb 18

📍 Continental 4, Ballroom Level

- **[99] Open Laptops, Open Minds: Consensus and Accuracy in Big Five Personality Perception from Laptop Stickers**
🕒 9:30am - 10:30am, Feb 18
📍 Continental 4, Ballroom Level
- **[100] What If Experts Become Untrustworthy? Examining the Relationship Between Communication Source Expertise and Trustworthiness on the Influence on Perceived Message Persuasiveness**
🕒 9:30am - 10:30am, Feb 18
📍 Continental 4, Ballroom Level
- **[101] Gossip, induced hypocrisy and knowledge sharing at work**
🕒 9:30am - 10:30am, Feb 18
📍 Continental 4, Ballroom Level
- **[102] What is Promiscuity? A Qualitative Analysis**
🕒 9:30am - 10:30am, Feb 18
📍 Continental 4, Ballroom Level
- **[103] The Influence of Face Masks and Political Leaning on Perceptions of Approachability**
🕒 9:30am - 10:30am, Feb 18
📍 Continental 4, Ballroom Level
- **[104] The relationship between personality and engagement in the genomic era**
🕒 9:30am - 10:30am, Feb 18
📍 Continental 4, Ballroom Level
- **[105] Tracking changes in the endorsement of injunctive drinking norms in response to the COVID-19 pandemic**
🕒 9:30am - 10:30am, Feb 18
📍 Continental 4, Ballroom Level
- **[106] Effect of Scarcity on Racial Categorization**
🕒 9:30am - 10:30am, Feb 18
📍 Continental 4, Ballroom Level
- **[107] The Hide & Seek Model of Authenticity: Perceiving Others**
🕒 9:30am - 10:30am, Feb 18
📍 Continental 4, Ballroom Level
- **[108] Differences in Expressive Accuracy of Trait Judgments Across Different Types of Situations**
🕒 9:30am - 10:30am, Feb 18
📍 Continental 4, Ballroom Level
- **[109] Promoting Inclusive Behaviours Through the Implementation of Gender Inclusive Workplace Policies**
🕒 9:30am - 10:30am, Feb 18
📍 Continental 4, Ballroom Level
- **[110] How perceptions and interest in careers differ by LGBTQ status**
🕒 9:30am - 10:30am, Feb 18
📍 Continental 4, Ballroom Level
- **[111] Are first impressions impervious to change? Assessing impression updating through a memory consolidation framework**
🕒 9:30am - 10:30am, Feb 18
📍 Continental 4, Ballroom Level
- **[112] An Influential Complexion: Skin Tone, Race & Gender on Social Media**
🕒 9:30am - 10:30am, Feb 18
📍 Continental 4, Ballroom Level

- **[113] A Stronger Positive Relation between Facial Trustworthiness and Likability Evaluations Emerges for Ingroup than Outgroup Faces**
 ⌚ 9:30am - 10:30am, Feb 18
 📍 Continental 4, Ballroom Level
- **[115] Contextual Influences on Trust: Automatic Monitoring of Deceptive Behavior**
 ⌚ 9:30am - 10:30am, Feb 18
 📍 Continental 4, Ballroom Level
- **[116] The Hidden Racist: How the Image of the Traditional Racist Cloaks Systemic Prejudice**
 ⌚ 9:30am - 10:30am, Feb 18
 📍 Continental 4, Ballroom Level
- **[117] Examining Climate Change Attitudes and Knowledge as Mediators of Conservatism and Risk Perception**
 ⌚ 9:30am - 10:30am, Feb 18
 📍 Continental 4, Ballroom Level
- **[118] The Effect of Metacommunication on Message Interpretation in Computer-mediated Interactions**
 ⌚ 9:30am - 10:30am, Feb 18
 📍 Continental 4, Ballroom Level
- **[119] Wait for it: The Influence of Delayed Information about Physical Appearance on Perceptions and Dating Intentions**
 ⌚ 9:30am - 10:30am, Feb 18
 📍 Continental 4, Ballroom Level
- **[120] Shots Fired: The Relationship between Firearm Ownership, Attitudes, and Knowledge**
 ⌚ 9:30am - 10:30am, Feb 18
 📍 Continental 4, Ballroom Level
- **[121] An Intersectional Approach to Face Perception**
 ⌚ 9:30am - 10:30am, Feb 18
 📍 Continental 4, Ballroom Level
- **[122] Naturalness Bias and Mindset**
 ⌚ 9:30am - 10:30am, Feb 18
 📍 Continental 4, Ballroom Level
- **[123] Message Framing Moderates the effects of Conservatism and Place Attachment on Climate Change Attitudes**
 ⌚ 9:30am - 10:30am, Feb 18
 📍 Continental 4, Ballroom Level
- **[124] Should Social Media Platforms Digitize the Face? How Identity Projection and Identity Protection Influence Support for Implementing Facial Identification on Instagram**
 ⌚ 9:30am - 10:30am, Feb 18
 📍 Continental 4, Ballroom Level
- **[125] Resistance Strategies and Facets of Attitude Certainty**
 ⌚ 9:30am - 10:30am, Feb 18
 📍 Continental 4, Ballroom Level
- **[127] Dominant Humblebraggers and Prestigious Braggers Evoke Distinct Influences on Performance-related Motivation**
 ⌚ 9:30am - 10:30am, Feb 18
 📍 Continental 4, Ballroom Level
- **[129] Does personality change matter? A mega-analytic and systematic test of predicting life outcomes with personality change**

🕒 9:30am - 10:30am, Feb 18
📍 Continental 4, Ballroom Level

● **[130] Core Worth and Self-Esteem Uniquely Predict Reactions to Threatening Health Information.**

🕒 9:30am - 10:30am, Feb 18
📍 Continental 4, Ballroom Level

● **[131] First Impressions of Crowds of Faces**

🕒 9:30am - 10:30am, Feb 18
📍 Continental 4, Ballroom Level

● **[132] Trusting autonomous vehicles as moral agents improves related policy support**

🕒 9:30am - 10:30am, Feb 18
📍 Continental 4, Ballroom Level

Friday Poster Session A (In-Person): #143-193

🕒 9:30am - 10:30am, Feb 18
📍 Continental 5, Ballroom Level

42 Subsessions

● **[144] The Interplay of Cognitive and Affective Risks in Predicting COVID-19 Precaution**

🕒 9:30am - 10:30am, Feb 18
📍 Continental 5, Ballroom Level

● **[145] Holism and causal impact: The role of number and valence of consequences**

🕒 9:30am - 10:30am, Feb 18
📍 Continental 5, Ballroom Level

● **[146] To Indict or Not Indict: Impact of Jurors' Individual Differences Surrounding Police Use of Force Cases**

🕒 9:30am - 10:30am, Feb 18
📍 Continental 5, Ballroom Level

● **[147] Network Discovery, Scanning Strategies, and the Dark Triad**

🕒 9:30am - 10:30am, Feb 18
📍 Continental 5, Ballroom Level

● **[148] Personality and Fundraising: Who Gives for What Reasons?**

🕒 9:30am - 10:30am, Feb 18
📍 Continental 5, Ballroom Level

● **[150] Empathy, Narcissism, Alexithymia, and Social Media Use**

🕒 9:30am - 10:30am, Feb 18
📍 Continental 5, Ballroom Level

● **[151] The Effects of Beliefs and Affective Experience on Expectation-Congruent Perceptions**

🕒 9:30am - 10:30am, Feb 18
📍 Continental 5, Ballroom Level

● **[152] Trusting Too Soon: An exploration of premature trust**

🕒 9:30am - 10:30am, Feb 18
📍 Continental 5, Ballroom Level

● **[154] Welcome to Class?: Examining the Relationship between Faculty's System-Justifying Beliefs and Syllabus Tone using LIWC Analysis**

🕒 9:30am - 10:30am, Feb 18
📍 Continental 5, Ballroom Level

● **[155] The Moderating Effects of Self-Efficacy on the Relationship between Positive**

Affect and Physical Activity

🕒 9:30am - 10:30am, Feb 18

📍 Continental 5, Ballroom Level

- **[157] Effects of Exposure to Death in the COVID-19 Pandemic on Death Attitudes in Emerging Adults**
🕒 9:30am - 10:30am, Feb 18
📍 Continental 5, Ballroom Level
- **[158] Whose Reenactment Is It Anyway? Observers' Attributions for Interrogator-Guided Crime Reenactments**
🕒 9:30am - 10:30am, Feb 18
📍 Continental 5, Ballroom Level
- **[159] The Effects of Masculine Honor Beliefs and Respect for Authority on Perceptions of Humiliating Hazing in Military Scenarios**
🕒 9:30am - 10:30am, Feb 18
📍 Continental 5, Ballroom Level
- **[160] Maximizing and Satisficing in Adaptive Choice: The Potential Role of Anxiety**
🕒 9:30am - 10:30am, Feb 18
📍 Continental 5, Ballroom Level
- **[161] Adapting when emotions are a mystery: The connection between alexithymia, perceived stress, and resilience**
🕒 9:30am - 10:30am, Feb 18
📍 Continental 5, Ballroom Level
- **[162] THE INTERACTIVE EFFECTS OF INTIMATE PARTNER VIOLENCE VICTIMIZATION, SELF-CONTROL, AND ADDICTION POTENTIAL ON PROBLEMATIC DRINKING**
🕒 9:30am - 10:30am, Feb 18
📍 Continental 5, Ballroom Level
- **[163] The Dark Triad and Intimate Partner Harm : A Meta-Analysis**
🕒 9:30am - 10:30am, Feb 18
📍 Continental 5, Ballroom Level
- **[164] Exploring the role of prediction in the Theory of Mind network**
🕒 9:30am - 10:30am, Feb 18
📍 Continental 5, Ballroom Level
- **[165] Racial Injustice and Moral Outrage: Anger as a Predictor of Antiracist Identity and Support for Institutional Punishment and Reform**
🕒 9:30am - 10:30am, Feb 18
📍 Continental 5, Ballroom Level
- **[166] Trait-level Features and Individual Differences Predict Self-Identity Fluctuations in Different Social Contexts**
🕒 9:30am - 10:30am, Feb 18
📍 Continental 5, Ballroom Level
- **[167] Who Will Apply, Who Won't? Joint effects of gender and qualification fit on application intentions**
🕒 9:30am - 10:30am, Feb 18
📍 Continental 5, Ballroom Level
- **[168] "I Don't Mind Other Gays, But I Hate Myself": Examining the Relation Between Self-Related Internalised Sexual Prejudice and Sex As Self-Injury**
🕒 9:30am - 10:30am, Feb 18
📍 Continental 5, Ballroom Level
- **[169] How Do Psychologists Justify Their Perceptions of the Field? The Prevalence of Psychologists' Critiques and Defenses**
🕒 9:30am - 10:30am, Feb 18
📍 Continental 5, Ballroom Level

- **[170] When and why do included people side with perpetrators versus victims of social exclusion?**
 ⌚ 9:30am - 10:30am, Feb 18
 📍 Continental 5, Ballroom Level
- **[171] A Sociocultural Approach to Understanding Collective Trauma in Diverse Communities**
 ⌚ 9:30am - 10:30am, Feb 18
 📍 Continental 5, Ballroom Level
- **[172] Community COVID-19 Community Restrictions, Personal Experience, and Mental Health in the U.S. in 2020**
 ⌚ 9:30am - 10:30am, Feb 18
 📍 Continental 5, Ballroom Level
- **[173] They Should Have Seen It Coming? The Role of Hindsight Bias in Instances of Potential Infidelity**
 ⌚ 9:30am - 10:30am, Feb 18
 📍 Continental 5, Ballroom Level
- **[174] Brief Silences Negatively Affect Lesbian Norms and Attitudes in Korea**
 ⌚ 9:30am - 10:30am, Feb 18
 📍 Continental 5, Ballroom Level
- **[175] Does Entitlement Differ Among First-Generation and Continuing-Generation College Students?**
 ⌚ 9:30am - 10:30am, Feb 18
 📍 Continental 5, Ballroom Level
- **[176] Critical Thinking Saves Lives: How Cognitive Reflection Test Scores Predict Social Distancing Violations**
 ⌚ 9:30am - 10:30am, Feb 18
 📍 Continental 5, Ballroom Level
- **[177] Intellectual Humility, Heterophily, and the Reduction of Polarization**
 ⌚ 9:30am - 10:30am, Feb 18
 📍 Continental 5, Ballroom Level
- **[178] The Effect of Culture and Individual Differences in Career Motivations**
 ⌚ 9:30am - 10:30am, Feb 18
 📍 Continental 5, Ballroom Level
- **[179] The Perceived Effects of the COVID-19 Pandemic on Eating, Exercise, Anxiety, and Body Satisfaction**
 ⌚ 9:30am - 10:30am, Feb 18
 📍 Continental 5, Ballroom Level
- **[180] Exploring the link between past self-gratitude and self-perceptions**
 ⌚ 9:30am - 10:30am, Feb 18
 📍 Continental 5, Ballroom Level
- **[181] Choosing how to regulate: Conflict intensity influences strategy selection during self-control**
 ⌚ 9:30am - 10:30am, Feb 18
 📍 Continental 5, Ballroom Level
- **[182] Motivational dynamics of self-control: How doing what you “want” vs. “should” influences the need for self-control**
 ⌚ 9:30am - 10:30am, Feb 18
 📍 Continental 5, Ballroom Level
- **[183] Judgment Free Zone: How Self-Compassionate People Perceive Judgment in Others**
 ⌚ 9:30am - 10:30am, Feb 18

📍 Continental 5, Ballroom Level

- **[184] Thwarted Attempts at Helping Others: Mood Effects and the Role of Beneficence**
🕒 9:30am - 10:30am, Feb 18
📍 Continental 5, Ballroom Level
- **[185] Anti-racism in Policing: The role of self-affirmation and persuasive appeals**
🕒 9:30am - 10:30am, Feb 18
📍 Continental 5, Ballroom Level
- **[187] Racial demographics explain the link between racial disparities in traffic stops and county-level racial attitudes**
🕒 9:30am - 10:30am, Feb 18
📍 Continental 5, Ballroom Level
- **[188] Gendered Stereotyping and Stability Perceptions of Bisexual and Pansexual Targets**
🕒 9:30am - 10:30am, Feb 18
📍 Continental 5, Ballroom Level
- **[189] The ecology of happiness: Money matters more in pathogen-prevalent areas**
🕒 9:30am - 10:30am, Feb 18
📍 Continental 5, Ballroom Level

Friday Poster Session A (In-Person): #194-244

🕒 9:30am - 10:30am, Feb 18

📍 Continental 6, Ballroom Level

40 Subsessions

- **[194] When a Bird in the Hand is a Burden: Anticipated Regret after Receiving a Guaranteed but Inferior Offer**
🕒 9:30am - 10:30am, Feb 18
📍 Continental 6, Ballroom Level
- **[195] One of Us: Monoracial Latinx Perspectives of Multiracial Latinx-White People**
🕒 9:30am - 10:30am, Feb 18
📍 Continental 6, Ballroom Level
- **[196] Moral Judgment Under Uncertainty**
🕒 9:30am - 10:30am, Feb 18
📍 Continental 6, Ballroom Level
- **[197] How Do Culture and Race Shape Social Attention?**
🕒 9:30am - 10:30am, Feb 18
📍 Continental 6, Ballroom Level
- **[198] The distinction between prothetic stimuli and metathetic stimuli allows predicting attraction effects with images**
🕒 9:30am - 10:30am, Feb 18
📍 Continental 6, Ballroom Level
- **[199] An Integrative Taxonomy of Multicultural Experiences: Their Nature and Links with Creativity, Adjustment, and Intergroup Outcomes**
🕒 9:30am - 10:30am, Feb 18
📍 Continental 6, Ballroom Level
- **[200] Psychopathic Traits Explain Antisocial Costly Punishment in Economic Games.**
🕒 9:30am - 10:30am, Feb 18
📍 Continental 6, Ballroom Level
- **[201] Adult self-efficacy among college students across three cultures.**

🕒 9:30am - 10:30am, Feb 18
📍 Continental 6, Ballroom Level

● **[202] Episodic Simulation Reduces Social Discounting**

🕒 9:30am - 10:30am, Feb 18
📍 Continental 6, Ballroom Level

● **[203] Does the follow-your-passions ideology cause academic gender disparities?**

🕒 9:30am - 10:30am, Feb 18
📍 Continental 6, Ballroom Level

● **[204] The Role of Optimism Manipulation on Anti-Natalist Beliefs**

🕒 9:30am - 10:30am, Feb 18
📍 Continental 6, Ballroom Level

● **[207] Disentangling Moral Foundations & Political Orientation: Similar values, different applications**

🕒 9:30am - 10:30am, Feb 18
📍 Continental 6, Ballroom Level

● **[208] Bicultural Identity and Social Support Seeking Processes: The Effects of Cultural Priming, Generational Status, and Attachment Style Among East Asian Americans**

🕒 9:30am - 10:30am, Feb 18
📍 Continental 6, Ballroom Level

● **[209] Judging Emotions as Good or Bad: Implications for Psychological Health in the Context of a Global Pandemic**

🕒 9:30am - 10:30am, Feb 18
📍 Continental 6, Ballroom Level

● **[210] Frame Switching in the Latinx Community**

🕒 9:30am - 10:30am, Feb 18
📍 Continental 6, Ballroom Level

● **[211] We're Not So Different After All: Investigating the Relationship between Political Differences, Moral Permissibility, and Negative Affect**

🕒 9:30am - 10:30am, Feb 18
📍 Continental 6, Ballroom Level

● **[212] A cross-cultural investigation of the association between interpersonal relationship and depression in the US and Argentina**

🕒 9:30am - 10:30am, Feb 18
📍 Continental 6, Ballroom Level

● **[213] Positive Verbal Reinforcement Shapes Confirmation of Interpersonal Expectations**

🕒 9:30am - 10:30am, Feb 18
📍 Continental 6, Ballroom Level

● **[214] How much of human cultural variation is explained by ecology?**

🕒 9:30am - 10:30am, Feb 18
📍 Continental 6, Ballroom Level

● **[215] Importance of Self-Regulation and Culture During COVID-19: How Regulatory Focus and Cultural Orientation Impact COVID-19 Vaccination Intentions among College Students.**

🕒 9:30am - 10:30am, Feb 18
📍 Continental 6, Ballroom Level

● **[216] White Nationalism/Supremacy Relates to Masculine Ideology and Gender Prejudice**

🕒 9:30am - 10:30am, Feb 18
📍 Continental 6, Ballroom Level

- **[217] Understanding Gender Differences in Desire and Engagement in Consensual Non-Monogamy**
 ⌚ 9:30am - 10:30am, Feb 18
 📍 Continental 6, Ballroom Level
- **[218] Not as bad as its reputation? Positive romantic relationship processes associated with narcissism**
 ⌚ 9:30am - 10:30am, Feb 18
 📍 Continental 6, Ballroom Level
- **[220] A correspondence hypothesis: An autonomy-supportive or controlling God and an autonomous or controlled self**
 ⌚ 9:30am - 10:30am, Feb 18
 📍 Continental 6, Ballroom Level
- **[221] 'System Change not Climate Change!' The Role of System Justification in Social Movements**
 ⌚ 9:30am - 10:30am, Feb 18
 📍 Continental 6, Ballroom Level
- **[222] Public attitudes and behavioural intentions towards refugees in conjunction with liberal and conservative ideology**
 ⌚ 9:30am - 10:30am, Feb 18
 📍 Continental 6, Ballroom Level
- **[223] Polarization and extremism emerge from rational choice: Estimation as a solution to biased sampling**
 ⌚ 9:30am - 10:30am, Feb 18
 📍 Continental 6, Ballroom Level
- **[224] Empathy and Reasoning Moderate Moral Judgments of Effective Altruism**
 ⌚ 9:30am - 10:30am, Feb 18
 📍 Continental 6, Ballroom Level
- **[225] What We Would (but Shouldn't) Do for Those We Love: Universalism versus Partiality in Responding to Others' Moral Transgressions**
 ⌚ 9:30am - 10:30am, Feb 18
 📍 Continental 6, Ballroom Level
- **[226] Narrative Expectations and Temporal Self-Appraisal Differences Across Culture**
 ⌚ 9:30am - 10:30am, Feb 18
 📍 Continental 6, Ballroom Level
- **[227] More Than a Feeling: Emodiversity Improves Decision-Making.**
 ⌚ 9:30am - 10:30am, Feb 18
 📍 Continental 6, Ballroom Level
- **[228] Self and Other Mentalizing from a Cross-Cultural Perspective**
 ⌚ 9:30am - 10:30am, Feb 18
 📍 Continental 6, Ballroom Level
- **[229] How do People Judge the Immorality of Artificial Intelligence versus Humans Committing Moral Wrongs in Real-World Situations?**
 ⌚ 9:30am - 10:30am, Feb 18
 📍 Continental 6, Ballroom Level
- **[230] The Role of Self-Perception Theory in Latino Immigrants and Acculturative Stress Rates**
 ⌚ 9:30am - 10:30am, Feb 18
 📍 Continental 6, Ballroom Level
- **[231] Cultural mis(matching), stereotypes of therapists, and perceptions of treatment**
 ⌚ 9:30am - 10:30am, Feb 18
 📍 Continental 6, Ballroom Level

- **[232] Motivating or inhibiting? The impact of deadlines on retirement plan enrollment rates**
 ⌚ 9:30am - 10:30am, Feb 18
 📍 Continental 6, Ballroom Level
- **[233] On the Morality of Knowledge: Moral Foundations Mediate the Relationship between Political Ideology and Epistemic Motivation**
 ⌚ 9:30am - 10:30am, Feb 18
 📍 Continental 6, Ballroom Level
- **[234] Don't tell me what I want to hear: investigating the effect of decision-makers' attitudes on vicarious information selection.**
 ⌚ 9:30am - 10:30am, Feb 18
 📍 Continental 6, Ballroom Level
- **[236] An Analysis of Social Media: Interpreting Impulsivity, Promiscuity, and Instant Gratification within Dating Apps like Tinder, Bumble, Hinge, etc. that Encourage the "Hook-Up Culture"**
 ⌚ 9:30am - 10:30am, Feb 18
 📍 Continental 6, Ballroom Level
- **[237] Endorsement of gender stereotypes and attributions of pain for targets varying in race**
 ⌚ 9:30am - 10:30am, Feb 18
 📍 Continental 6, Ballroom Level

Friday Poster Session A (In-Person): #61-91

⌚ 9:30am - 10:30am, Feb 18
 📍 Franciscan AB, Ballroom Level

28 Subsessions

- **[62] A cultural shift in regulatory focus in the United States during the 20th century**
 ⌚ 9:30am - 10:30am, Feb 18
 📍 Franciscan AB, Ballroom Level
- **[63] Purpose for learning in students: a look at the role of the family in Chile**
 ⌚ 9:30am - 10:30am, Feb 18
 📍 Franciscan AB, Ballroom Level
- **[64] What makes People with Developmental Disabilities satisfied with their lives?; focusing on the Work and Leisure**
 ⌚ 9:30am - 10:30am, Feb 18
 📍 Franciscan AB, Ballroom Level
- **[66] Compassionate Goals Towards the Poor Predict Support for Redistributive Policies**
 ⌚ 9:30am - 10:30am, Feb 18
 📍 Franciscan AB, Ballroom Level
- **[67] Disinformation Countermeasures: Why We Should Pay More Attention to Motivational Aspects**
 ⌚ 9:30am - 10:30am, Feb 18
 📍 Franciscan AB, Ballroom Level
- **[68] Does specifications grading live up to its hype?**
 ⌚ 9:30am - 10:30am, Feb 18
 📍 Franciscan AB, Ballroom Level
- **[69] Looking back so I can plan ahead: Using counterfactual strategies to change eating habits**

🕒 9:30am - 10:30am, Feb 18
📍 Franciscan AB, Ballroom Level

- **[70] Regulatory focus and self-licensing dynamics: A motivational account of behavioural consistency and balancing**
🕒 9:30am - 10:30am, Feb 18
📍 Franciscan AB, Ballroom Level
- **[72] Openness to the Unknown: Quest Religiosity as a Predictor of Reduced Existential Isolation**
🕒 9:30am - 10:30am, Feb 18
📍 Franciscan AB, Ballroom Level
- **[73] Why oppose gun control? An analysis of gun ownership and fundamental needs.**
🕒 9:30am - 10:30am, Feb 18
📍 Franciscan AB, Ballroom Level
- **[74] Math is Language: a Metaphor-Based Intervention to Promote Women's Interest in Math**
🕒 9:30am - 10:30am, Feb 18
📍 Franciscan AB, Ballroom Level
- **[75] Religiously diverse countries and states have less inter-religious prejudice**
🕒 9:30am - 10:30am, Feb 18
📍 Franciscan AB, Ballroom Level
- **[76] Committed to the Cause or Performative Posting?: Developing a Measure of Internal and External Motivations for Online Activism**
🕒 9:30am - 10:30am, Feb 18
📍 Franciscan AB, Ballroom Level
- **[77] How to Maximize One's Time? People Are Harsher on Themselves Than on Others in Advising Work Over Happiness**
🕒 9:30am - 10:30am, Feb 18
📍 Franciscan AB, Ballroom Level
- **[78] How Storybook Language Influences Girls' Career-Related Activity Choices**
🕒 9:30am - 10:30am, Feb 18
📍 Franciscan AB, Ballroom Level
- **[79] WOOP and Nonconscious Learning from Failure**
🕒 9:30am - 10:30am, Feb 18
📍 Franciscan AB, Ballroom Level
- **[80] Gender Impacts the Link between Heart Rate Variability and Motivations to Control Impulses**
🕒 9:30am - 10:30am, Feb 18
📍 Franciscan AB, Ballroom Level
- **[81] Has moral psychology been answering the wrong questions? Lack of group-to-individual generalizability threatens the validity of moral cognition research**
🕒 9:30am - 10:30am, Feb 18
📍 Franciscan AB, Ballroom Level
- **[82] Can A Balanced Endorsement of Self-Enhancement and Self-Transcendence Values Be Measured? An Investigation Using European Social Survey Data**
🕒 9:30am - 10:30am, Feb 18
📍 Franciscan AB, Ballroom Level
- **[83] Activating the Behavioral Immune System Does Not Increase Saliva IL-6 and TNF- α Levels**
🕒 9:30am - 10:30am, Feb 18
📍 Franciscan AB, Ballroom Level
- **[84] COVID-19 Pandemic: Investigating secondary school students' achievement goal**

orientations as a function of their own competence beliefs and their teachers' support

🕒 9:30am - 10:30am, Feb 18

📍 Franciscan AB, Ballroom Level

- **[85] From Childbearing Motivations and Early Parenting to Child Adjustment: A 2-year Longitudinal Dyadic Study**
🕒 9:30am - 10:30am, Feb 18
📍 Franciscan AB, Ballroom Level
- **[86] She Shall Submit: Religious Overclaiming and Intimate Partner Violence**
🕒 9:30am - 10:30am, Feb 18
📍 Franciscan AB, Ballroom Level
- **[87] Do People Become More Criminogenic in Their Thinking During Incarceration in Jail?**
🕒 9:30am - 10:30am, Feb 18
📍 Franciscan AB, Ballroom Level
- **[88] Love your real body: Examining the Effects of Body Positivity Marketing Campaigns on Brand Evaluations and Body Satisfaction Among Women**
🕒 9:30am - 10:30am, Feb 18
📍 Franciscan AB, Ballroom Level
- **[89] Remodeling the Myth: Intergenerational Perceptions of the Model Minority Stereotype Among Asian Americans**
🕒 9:30am - 10:30am, Feb 18
📍 Franciscan AB, Ballroom Level
- **[90] Vocal Stress and Negative Emotional Expression**
🕒 9:30am - 10:30am, Feb 18
📍 Franciscan AB, Ballroom Level
- **[92] Perceived Stress and Heart Rate Variability: Preliminary Evidence for Gender Differences**
🕒 9:30am - 10:30am, Feb 18
📍 Franciscan AB, Ballroom Level

Friday Poster Session A (In-Person): #1-60

🕒 9:30am - 10:30am, Feb 18

📍 Golden Gate, Lobby Level

54 Subsessions

- **[1] Fat and femininity: Implicit associations between lesbian women and fat**
🕒 9:30am - 10:30am, Feb 18
📍 Golden Gate, Lobby Level
- **[2] You're Ruder Than That!: Ingroup/Outgroup Biases in Perceptions of Impolite Comments**
🕒 9:30am - 10:30am, Feb 18
📍 Golden Gate, Lobby Level
- **[3] Abortion Stigma and Just World Beliefs**
🕒 9:30am - 10:30am, Feb 18
📍 Golden Gate, Lobby Level
- **[4] Prejudiced Processing of Information in Job Applications**
🕒 9:30am - 10:30am, Feb 18
📍 Golden Gate, Lobby Level
- **[5] Pathogen disgust sensitivity and prejudice against people of Asian descent during**

the global COVID-19 pandemic

🕒 9:30am - 10:30am, Feb 18

📍 Golden Gate, Lobby Level

- **[6] The Impact of Race and Gender on Promotion Decisions in a High-Status Occupation**
🕒 9:30am - 10:30am, Feb 18
📍 Golden Gate, Lobby Level
- **[7] Racial Prejudice Predicts Decreased Concern About COVID-19 and Disparity Denial**
🕒 9:30am - 10:30am, Feb 18
📍 Golden Gate, Lobby Level
- **[10] When confronting sexist men is it better to change his heart or his mind? Investigating women's anticipated wellbeing after anticipating an effective versus ineffective confrontation**
🕒 9:30am - 10:30am, Feb 18
📍 Golden Gate, Lobby Level
- **[11] Hate is a virus: Investigating the relationship between Chinese phenotypes and COVID-19 related prejudice and discrimination**
🕒 9:30am - 10:30am, Feb 18
📍 Golden Gate, Lobby Level
- **[12] Perceived increase of racism and contextual predictors of psychological distress among Black men during the COVID-19 pandemic**
🕒 9:30am - 10:30am, Feb 18
📍 Golden Gate, Lobby Level
- **[13] Examining the functional relationship between stereotype content and hierarchy strength using word embeddings**
🕒 9:30am - 10:30am, Feb 18
📍 Golden Gate, Lobby Level
- **[14] The Dark Triad Moderates the Association Between Orthorexia Nervosa and Relationship (Dis)Satisfaction**
🕒 9:30am - 10:30am, Feb 18
📍 Golden Gate, Lobby Level
- **[15] Opioid Use Stigma: An Examination of Student Attitudes on Harm Reduction Strategies**
🕒 9:30am - 10:30am, Feb 18
📍 Golden Gate, Lobby Level
- **[16] "Chinese Virus": The effects of COVID-19-related racism on Asian-Americans**
🕒 9:30am - 10:30am, Feb 18
📍 Golden Gate, Lobby Level
- **[17] Examining the Impact of Racial Bias Training on Jury Decision-Making**
🕒 9:30am - 10:30am, Feb 18
📍 Golden Gate, Lobby Level
- **[18] Internalized Stereotypes: memory for individuals**
🕒 9:30am - 10:30am, Feb 18
📍 Golden Gate, Lobby Level
- **[19] Seeing Justice: Perceptions of police use of deadly force through the lens of aversive racism.**
🕒 9:30am - 10:30am, Feb 18
📍 Golden Gate, Lobby Level
- **[20] A Tale of Two Lawyers: Extending Role Congruity Theory to Examine Gender Prejudice in Law Occupations**

🕒 9:30am - 10:30am, Feb 18

📍 Golden Gate, Lobby Level

- **What factors might relate to accurately understanding what another person is feeling (i.e., empathic accuracy)? One possibility is that the extent to which an individual feels emotional sensations in their body might play an important role, leading to the**

🕒 9:30am - 10:30am, Feb 18

📍 Golden Gate, Lobby Level

- **[22] One Direction Infection: Does Female Fanaticism Undermine Perceived Legitimacy?**

🕒 9:30am - 10:30am, Feb 18

📍 Golden Gate, Lobby Level

- **[23] "That's Just Family": Maintaining Relationships with Prejudiced Others**

🕒 9:30am - 10:30am, Feb 18

📍 Golden Gate, Lobby Level

- **[24] The Challenges of Operationalizing Confrontation of Prejudice: When Researcher Definitions Conflict with Participants' Self-Perceptions**

🕒 9:30am - 10:30am, Feb 18

📍 Golden Gate, Lobby Level

- **[25] Harry Potter and the Battle Against Prejudice**

🕒 9:30am - 10:30am, Feb 18

📍 Golden Gate, Lobby Level

- **[26] Was that racist or are they just Black? Antecedents and consequences of interpersonal attributions to discrimination**

🕒 9:30am - 10:30am, Feb 18

📍 Golden Gate, Lobby Level

- **[28] "Nasty Names" Black Adolescent Discussions of Sexuality**

🕒 9:30am - 10:30am, Feb 18

📍 Golden Gate, Lobby Level

- **[29] Taste as an Elicitor of Nostalgia**

🕒 9:30am - 10:30am, Feb 18

📍 Golden Gate, Lobby Level

- **[30] I go, therefore I belong: Examining the role of social identity on campus space use and student belonging**

🕒 9:30am - 10:30am, Feb 18

📍 Golden Gate, Lobby Level

- **[31] Can donating to charity with a peer boost relational closeness by increasing perceptions of sincerity?**

🕒 9:30am - 10:30am, Feb 18

📍 Golden Gate, Lobby Level

- **[32] I Want to Flex with Somebody: The Moderating Role of Masculine Honor Beliefs in Male Body-Checking Procedures**

🕒 9:30am - 10:30am, Feb 18

📍 Golden Gate, Lobby Level

- **[33] Do Mean Gods Love the Sinners Best? How Afterlife Beliefs Shape Homophobia**

🕒 9:30am - 10:30am, Feb 18

📍 Golden Gate, Lobby Level

- **[35] Pluralistic Ignorance and COVID-19 Related Health Protective Behaviors**

🕒 9:30am - 10:30am, Feb 18

📍 Golden Gate, Lobby Level

- **[36] National nostalgia, prostaigia, and the 2020 US election**
 ⌚ 9:30am - 10:30am, Feb 18
 📍 Golden Gate, Lobby Level

- **[37] It Doesn't Apply to Me, so it Isn't Real: People are Likely to Deny Science if it Contradicts their Personality**
 ⌚ 9:30am - 10:30am, Feb 18
 📍 Golden Gate, Lobby Level

- **[38] Understanding the Association Between Self-disclosure and Health in Romantic Relationships**
 ⌚ 9:30am - 10:30am, Feb 18
 📍 Golden Gate, Lobby Level

- **[40] Where Does Diversity Matter? Differences in the Perceived Instrumentality of Racial Diversity across Occupational Fields & Implications for Diversity Rhetoric in Organizations**
 ⌚ 9:30am - 10:30am, Feb 18
 📍 Golden Gate, Lobby Level

- **[41] Examining the Intersection between Personal and Systemic Bias for Bias Reduction**
 ⌚ 9:30am - 10:30am, Feb 18
 📍 Golden Gate, Lobby Level

- **[42] A blind spot for attractiveness discrimination**
 ⌚ 9:30am - 10:30am, Feb 18
 📍 Golden Gate, Lobby Level

- **[43] Double-Edged Sword Effects for Growth Mindsets of Weight but not for Growth Mindsets of Mental Illness**
 ⌚ 9:30am - 10:30am, Feb 18
 📍 Golden Gate, Lobby Level

- **[44] Confronted by Close Others versus Strangers: The Role of Trust in Confrontation-Related Social Costs**
 ⌚ 9:30am - 10:30am, Feb 18
 📍 Golden Gate, Lobby Level

- **[45] Racism & Romance: How Prejudice Shapes Romantic Desire**
 ⌚ 9:30am - 10:30am, Feb 18
 📍 Golden Gate, Lobby Level

- **[46] Gendered Trait Inferences and Political Ideology Interact in Evaluations of Kamala Harris**
 ⌚ 9:30am - 10:30am, Feb 18
 📍 Golden Gate, Lobby Level

- **[48] From Myth to Reality: Sexual Image Abuse Myth Acceptance and Non-consensual Sexual Image Dissemination Proclivity**
 ⌚ 9:30am - 10:30am, Feb 18
 📍 Golden Gate, Lobby Level

- **[49] A Privileged Perspective: How Different Types of Perspective Taking Influence Privilege Awareness**
 ⌚ 9:30am - 10:30am, Feb 18
 📍 Golden Gate, Lobby Level

- **[50] Pride and Prejudice: Pride in National History Increases Racism**
 ⌚ 9:30am - 10:30am, Feb 18
 📍 Golden Gate, Lobby Level

- **[51] The Effect of Applicant Pool Gender Composition on Hiring Decisions**
 ⌚ 9:30am - 10:30am, Feb 18
 📍 Golden Gate, Lobby Level

- **[52] Punitive and Prosocial Reactions to Discrimination Attributed to Implicit Bias**
 ⌚ 9:30am - 10:30am, Feb 18
 📍 Golden Gate, Lobby Level
- **[53] Perceptions of Perpetrators of Bias Before and After Bias Training**
 ⌚ 9:30am - 10:30am, Feb 18
 📍 Golden Gate, Lobby Level
- **[54] When the prejudice of a population changes, who in the population drives that change?**
 ⌚ 9:30am - 10:30am, Feb 18
 📍 Golden Gate, Lobby Level
- **[55] Was the racist dog whistle just a joke? Using humor to call out dog whistles used in political rhetoric.**
 ⌚ 9:30am - 10:30am, Feb 18
 📍 Golden Gate, Lobby Level
- **[56] Who is More at Fault? The relationship Between Race, Prototypicality, and Sexual Violence**
 ⌚ 9:30am - 10:30am, Feb 18
 📍 Golden Gate, Lobby Level
- **[57] The Impact of Witnessing Women Confirm a Negative Stereotype in Intergroup STEM Settings**
 ⌚ 9:30am - 10:30am, Feb 18
 📍 Golden Gate, Lobby Level
- **[58] How WEIRD is Research on Sexuality?: A (Re)Analysis of Secondary Data**
 ⌚ 9:30am - 10:30am, Feb 18
 📍 Golden Gate, Lobby Level
- **[59] The Relationship between a Just Society and Moral Emotions**
 ⌚ 9:30am - 10:30am, Feb 18
 📍 Golden Gate, Lobby Level
- **[60] Opposition to Closing the Racial Economic Gap: The Differential Roles of Subjective Socioeconomic Status and Political Ideology**
 ⌚ 9:30am - 10:30am, Feb 18
 📍 Golden Gate, Lobby Level

Friday Poster Session I (Virtual): #1-50

⌚ 9:30am - 10:30am, Feb 18

38 Subsessions

- **[1] When adoration turns to anger: The impact of collective narcissism and personal control on anger towards provoking in-group members**
 ⌚ 9:30am - 10:30am, Feb 18
- **[2] It's much worse when they do it: Perceptions of target hostility mediates the effect of collective narcissism on state anger for outgroup targets.**
 ⌚ 9:30am - 10:30am, Feb 18
- **[3] Prospective Associations between Emotion Regulation and Depressive Symptoms among Mexican-origin Adolescents**
 ⌚ 9:30am - 10:30am, Feb 18
- **[4] Is anger more abstract than fear? A construal level lens**
 ⌚ 9:30am - 10:30am, Feb 18
- **[5] Emotion Regulation Strategy Use in Comorbid Social Anxiety and Alcohol Use**

Disorder

🕒 9:30am - 9:30am, Feb 18

- **[6] Differences in the Momentary Profiles of Positive Versus Negative Emotion**
🕒 9:30am - 10:30am, Feb 18
- **[7] Alcohol-, Distress-, and Guilt-Related Narratives: What Do Students Write About?**
🕒 9:30am - 10:30am, Feb 18
- **[8] Varieties of Collectivism: Heterogeneity in Cultural Models of Emotion among People of European, Asian, and Latino Heritage**
🕒 9:30am - 10:30am, Feb 18
- **[9] Attention matters: a multi-method comparison of focused attention and open monitoring meditation for emotion reactivity and regulation**
🕒 9:30am - 10:30am, Feb 18
- **[10] Emojinside out: Classification on the valence and arousal axes in a population less familiar with emoji.**
🕒 9:30am - 10:30am, Feb 18
- **[11] Boredom Beliefs Matter: Disliking Boredom Exacerbates the Link Between Boredom Proneness and Smartphone Addiction**
🕒 9:30am - 10:30am, Feb 18
- **[12] Adolescent emotion regulation: The role of self-compassion, perfectionism, and the HEXACO model personality traits**
🕒 9:30am - 10:30am, Feb 18
- **[13] Relations of Poor Emotional Well-Being with Comfort Eating Frequency, Food Type, and Food Quantity in the Eating in America Study**
🕒 9:30am - 10:30am, Feb 18
- **[14] Faulty Intuitions About One's Own Humor**
🕒 9:30am - 10:30am, Feb 18
- **[15] Emotional Intensity Influences Prediction but not Action in Emotion Regulation**
🕒 9:30am - 10:30am, Feb 18
- **[16] The Development of Emotion Regulation Variability**
🕒 9:30am - 10:30am, Feb 18
- **[17] Daily Interpersonal Emotion Regulation and Well-Being in an Age-Diverse Sample**
🕒 9:30am - 10:30am, Feb 18
- **[18] Development Trajectories of Emotion Competencies**
🕒 9:30am - 10:30am, Feb 18
- **[19] Diversity of digital emotional expression predicts happiness**
🕒 9:30am - 10:30am, Feb 18
- **[20] The Stress of Secrecy**
🕒 9:30am - 10:30am, Feb 18
- **[21] Facial coverings and political ideology alter valence categorizations of emotional facial expressions**
🕒 9:30am - 10:30am, Feb 18
- **[22] Experimentally Manipulated Jealousy in the Lab**
🕒 9:30am - 10:30am, Feb 18
- **[23] Emotional Insight - Emotional Intelligence Self Report and Competence on Emotion Tasks**
🕒 9:30am - 10:30am, Feb 18

- [24] Individual differences in cue-integration in emotion perception
⌚ 9:30am - 10:30am, Feb 18
- [25] Daily Associations between Affect and Cognitive Failures
⌚ 9:30am - 10:30am, Feb 18
- [26] Nostalgia and Heroism
⌚ 9:30am - 10:30am, Feb 18
- [27] Thriving in the face of threat: sex/gender differences in the enjoyment of threat.
⌚ 9:30am - 10:30am, Feb 18
- [28] The Effect of Emotional Granularity and Emotion Word Usage on Emotion Regulation in Adults
⌚ 9:30am - 10:30am, Feb 18
- [29] Children's Empathy Development: A Multi-Method Approach
⌚ 9:30am - 10:30am, Feb 18
- [30] The Quest for (Eliciting) Hubristic Pride: A Close Examination of Different Experimental Manipulations of Pride
⌚ 9:30am - 10:30am, Feb 18
- [31] Alexithymia and Cognitive Reappraisal by Distancing to Emotional Sentences and Pictures
⌚ 9:30am - 10:30am, Feb 18
- [32] #NotInvited: The Influence of Social Comparison and Exclusion on Episodic Envy, FoMO, and Affect
⌚ 9:30am - 10:30am, Feb 18
- [33] Would mortality salience benefit a united world? Exploring the Effects of different Self-Construals and Mortality Salience on investment of all human beings
⌚ 9:30am - 10:30am, Feb 18
- [34] Perspectives on a Good Death: Relation to Gender and the COVID-19 Pandemic
⌚ 9:30am - 9:30am, Feb 18
- [35] Promoting Culturally Responsive Instructional Practices in Undergraduate, Non-Traditional Academic Learning Environments
⌚ 9:30am - 9:30am, Feb 18
- [36] Actor and Partner Effects of Attachment Anxiety and Relationship Quality on Co-rumination in Adult Romantic Couples
⌚ 9:30am - 9:30am, Feb 18
- [37] The Salience of Mate Traits among Low-Income, Ethnically Diverse Couples
⌚ 9:30am - 9:30am, Feb 18
- [38] Is There Still Sex Discrimination After Death? Examining Gender Differences in Obituaries
⌚ 9:30am - 9:30am, Feb 18

Friday Poster Session I (Virtual): #51-101

⌚ 9:30am - 10:30am, Feb 18

36 Subsessions

- [51] Predicting Insufficient Effort Responding: The Relation Between Negative Thoughts, Emotions, and Online Survey Responses
⌚ 9:30am - 10:30am, Feb 18

●

- [52] Investigating the effects of consumer priming on tourism willingness and behavior by longitudinal online surveys and smartphone location information
🕒 9:30am - 10:30am, Feb 18
- [53] Inter Ethnic Ideologies As Predictors of Black Lives Matter and All Lives Matter Movements
🕒 9:30am - 10:30am, Feb 18
 - [54] Vegan or Plant-Based? Emphasising practices or identities for meat-reduction
🕒 9:30am - 10:30am, Feb 18
 - [55] Misinformation Habits: The Automaticity of Sharing Fake News on Social Media Platforms
🕒 9:30am - 10:30am, Feb 18
 - [56] Investigating Cyberbullying Content Patterns on Instagram
🕒 9:30am - 10:30am, Feb 18
 - [57] The benefits of supervisors' wrongness admission in the workplace
🕒 9:30am - 10:30am, Feb 18
 - [58] Changes and Stagnation in Contemporary Racial Stereotypes
🕒 9:30am - 10:30am, Feb 18
 - [59] Do incentives change more than project economics? How incentive design can speed or slow adoption of decarbonization technologies by changing customer perceptions of norms
🕒 9:30am - 10:30am, Feb 18
 - [60] Decision-Making of Mock Parole Board Members: The Influence of an Incarcerated Person's Race/Ethnicity, Conversion while in Prison, and Mental Health Status
🕒 9:30am - 10:30am, Feb 18
 - [61] Does authenticity make food seem more or less expensive for different cuisines?
🕒 9:30am - 10:30am, Feb 18
 - [63] Peer-to-Peer Interaction in Public Health Interventions: Evaluating the Social Distancing Ambassador Program in NYC
🕒 9:30am - 10:30am, Feb 18
 - [64] How does a confronter of sexism look? Visual perceptions of confronters across context and identity
🕒 9:30am - 10:30am, Feb 18
 - [65] Protection Motivation Theory and Intentions to Receive the COVID-19 Vaccine
🕒 9:30am - 10:30am, Feb 18
 - [66] A dual process attitudinal perspective on consumer behavior
🕒 9:30am - 10:30am, Feb 18
 - [67] What words are related to satisfaction with health care? Associations between patient satisfaction and physician and nurse word use
🕒 9:30am - 10:30am, Feb 18
 - [68] Practice of disaster education focusing on positive character strengths(6) : Continuity of the effectiveness of disaster education using the strengths Karuta
🕒 9:30am - 10:30am, Feb 18
 - [69] The COVID-19 Re-emerging Experience – A mixed-method exploration
🕒 9:30am - 10:30am, Feb 18
 - [70] Who's got your vote? Exploring the use of rhetoric and its impact on uncertain voters

🕒 9:30am - 10:30am, Feb 18

- **[71] How has COVID-19 influenced friendships?**
🕒 9:30am - 10:30am, Feb 18
- **[72] Personality and Perceived Health in Patients with Cancer**
🕒 9:30am - 10:30am, Feb 18
- **[73] Partner Support as a Buffer of Negative Effects of Spouses' Insecurities on Newlywed Relationship Closeness**
🕒 9:30am - 10:30am, Feb 18
- **[74] Culture Builds Community: Deaf Culture and Burnout in Deaf Education**
🕒 9:30am - 10:30am, Feb 18
- **[75] Autistic Traits, Anime, and Facial Emotion Recognition**
🕒 9:30am - 10:30am, Feb 18
- **[76] Overconfidence, Intellectual Humility, and Perceived Self (and Expert) Knowledge Across Domains**
🕒 9:30am - 10:30am, Feb 18
- **[77] The Impacts of Goal Fulfillment and STEM Experiences on STEM Interest**
🕒 9:30am - 10:30am, Feb 18
- **[78] National Levels of Peace and Environmental Performance: Convergent Evidence Across Time and Environmental Performance Indicators**
🕒 9:30am - 10:30am, Feb 18
- **[79] Interviewing During a Pandemic: Investigating the Effects of Virtual Backgrounds on Hireability**
🕒 9:30am - 10:30am, Feb 18
- **[80] Cooking Intervention for Improving Healthy Eating Among Black Americans: A Randomized Controlled Trial**
🕒 9:30am - 10:30am, Feb 18
- **[81] Gender Essentialism Predicts Femininity of Visual Representations of a Transgender Woman**
🕒 9:30am - 10:30am, Feb 18
- **[82] Motivating Better Sex Lives: Do Charismatic People Have More Satisfying Sexual Relationships?**
🕒 9:30am - 10:30am, Feb 18
- **[83] How sexual identity and relationship status correlate with "outness"**
🕒 9:30am - 10:30am, Feb 18
- **[84] Examining the Relationship between Skin Tone Socialization and Implicit Colorism**
🕒 9:30am - 10:30am, Feb 18
- **[85] Are Emotions Always Right? Assessing Laterality in Emotional Perception**
🕒 9:30am - 10:30am, Feb 18
- **[86] Tracking and Predicting the Intention-Behavior Gap**
🕒 9:30am - 10:30am, Feb 18
- **[87] What is humility anyway? Exploring humility among the humble and narcissistic**
🕒 9:30am - 10:30am, Feb 18

Friday Poster Session I (Virtual): #102-152

🕒 9:30am - 10:30am, Feb 18

36 Subsessions

- **[102] Stolen Elections: How Conspiracy Beliefs During the 2020 American Presidential Elections Changed over Time**
🕒 9:30am - 10:30am, Feb 18
- **[103] Implicit stereotypes against people with disabilities among Japanese**
🕒 9:30am - 10:30am, Feb 18
- **[104] Does critical disability studies infusion in Introduction to Psychology facilitate attitude change?**
🕒 9:30am - 10:30am, Feb 18
- **[105] Socioeconomic status differences in reactions to unfair treatment**
🕒 9:30am - 10:30am, Feb 18
- **[106] Trust and Generosity Create a Positive Attitude toward Inclusive Education**
🕒 9:30am - 10:30am, Feb 18
- **[107] The Effect of Feedback on Self-Efficacy and Memory Performance**
🕒 9:30am - 10:30am, Feb 18
- **[108] Social Role Valorization as a Framework for Diversity, Equity and Inclusion for Individuals with Intellectual and Developmental Disabilities**
🕒 9:30am - 10:30am, Feb 18
- **[109] Can I 'ontact' with you? Constraints on online leisure according to demographic traits.**
🕒 9:30am - 10:30am, Feb 18
- **[110] On the Validity of the Interpersonal Behaviors Questionnaire within Video Gaming**
🕒 9:30am - 10:30am, Feb 18
- **[111] Romantic Attachment Patterns Across the Transition to Parenthood**
🕒 9:30am - 10:30am, Feb 18
- **[112] Romantic Relationships and Social Media**
🕒 9:30am - 10:30am, Feb 18
- **[113] Optimism and the frequency and nature of problem solving discussions on relationship quality: A daily diary study.**
🕒 9:30am - 10:30am, Feb 18
- **[114] Intrapersonal and Interpersonal Vocal Affect Dynamics during Romantic Couples' Support Discussions**
🕒 9:30am - 10:30am, Feb 18
- **[115] The Pursuit of Children's Happiness: The Impact of Parents' Happiness Parenting Goals on Child, Parent, and Relational Well-Being**
🕒 9:30am - 10:30am, Feb 18
- **[116] How the temporal sequence of support offerings affects low self-esteem people's receptivity**
🕒 9:30am - 10:30am, Feb 18
- **[117] Joining forces to safeguard motivation: How supportive behaviors from teachers and parents protect from different aspects of school amotivation in high school students**
🕒 9:30am - 10:30am, Feb 18

- [118] **"Until Sex Do Us Part": Examining Purity in the Context of Dating Relationships**
🕒 9:30am - 10:30am, Feb 18
- [119] **A Dyadic Perspective of Expressive Suppression: Own or Partner Suppression Weakens Relationships**
🕒 9:30am - 10:30am, Feb 18
- [120] **Positives in the Pandemic: The Role of Relationship Status, Religion, Mental Health, Self-Esteem, and Personality**
🕒 9:30am - 10:30am, Feb 18
- [122] **Disgust sensitivity and prejudice toward immigrants during the COVID-19 pandemic**
🕒 9:30am - 10:30am, Feb 18
- [123] **Educators' Attitudes Towards Emotions and Responses to Children's Emotions**
🕒 9:30am - 10:30am, Feb 18
- [124] **"What do we do now?": Examining the interactive effects of time with partner and self-expansion on relational boredom during COVID-19**
🕒 9:30am - 10:30am, Feb 18
- [125] **Body Image as Moderated by Social Media Use Subtypes**
🕒 9:30am - 10:30am, Feb 18
- [126] **Reconstructed Identities: Autobiographical Reasoning, Psychological Well-Being, and Social Adaptation Aftermath of Spinal Cord Trauma**
🕒 9:30am - 10:30am, Feb 18
- [127] **Effects of Attachment Insecurity on Trailing Partners' Well-Being Following Relocation: The Buffering Role of Perceived Partner Gratitude and Sacrifice**
🕒 9:30am - 10:30am, Feb 18
- [128] **Self-Expansion in Intercultural Relationships: The Role of Cultural Integration and Cultural Sharing**
🕒 9:30am - 10:30am, Feb 18
- [129] **College Students' Screen Time Pre and Peri Pandemic**
🕒 9:30am - 10:30am, Feb 18
- [130] **"My relationship plummeted": Breakup risks increase without partner support among those with concealable chronic health conditions**
🕒 9:30am - 10:30am, Feb 18
- [131] **To Zoom or Not to Zoom: When is Video Communication Better than Voice Communication?**
🕒 9:30am - 10:30am, Feb 18
- [132] **Gender Differences in Shared Reality among Potential and Established Romantic Partners**
🕒 9:30am - 10:30am, Feb 18
- [133] **Will celebrity worship affect the intention to build romantic relationship? the role of celebrity worship and basic psychological need satisfaction**
🕒 9:30am - 10:30am, Feb 18
- [134] **Nostalgia, the need to belong, and we-talk inform emotional states during the COVID-19 pandemic**
🕒 9:30am - 10:30am, Feb 18
- [135] **The selfishness of desires**
🕒 9:30am - 10:30am, Feb 18
- [136] **Effort and Valence as Components of the Headwinds/Tailwinds Asymmetry**
🕒 9:30am - 10:30am, Feb 18

- **[137] Parents and Children Together (PaCT): Combining networks and regression to predict adolescent behavioral outcomes from parent and adolescent personality, parenting, and context**
⌚ 9:30am - 10:30am, Feb 18
- **[138] Anti-Black Dehumanization in Response to the Events of 2020: A Word Embeddings Analysis of Natural Language in News Media**
⌚ 9:30am - 10:30am, Feb 18

Friday Poster Session I (Virtual): #153-203

⌚ 9:30am - 10:30am, Feb 18

33 Subsessions

- **[153] “Men Can’t be Raped, and Oral Sex is Fun”: The Role of Complainant/Defendant’s Gender and the Sexual Act on Jurors’ Prototypes and Decisions**
⌚ 9:30am - 10:30am, Feb 18
- **[154] Exploring the Determinants of Escalation of Commitment: Sense of Personal Responsibility, Preferences, and Loss Aversion**
⌚ 9:30am - 10:30am, Feb 18
- **[155] Impact of Trait Anxiety on Risk Assessment and Risk Perception - Using Stimuli from Crime Sites -**
⌚ 9:30am - 10:30am, Feb 18
- **[156] Juror Perspective-Taking and the Self-Defense Defense: Examining the Reasonable Person Standard**
⌚ 9:30am - 10:30am, Feb 18
- **[157] Detecting Deception in 911 Calls**
⌚ 9:30am - 10:30am, Feb 18
- **[158] Distrust as a form of inequality: The impact of perceived social status on economic trust**
⌚ 9:30am - 10:30am, Feb 18
- **[159] Perceptions of Threat and Self Defense Decision-Making**
⌚ 9:30am - 10:30am, Feb 18
- **[161] The metacognitive underpinnings of confirmation bias and its political consequences**
⌚ 9:30am - 10:30am, Feb 18
- **[162] Curse of Knowledge and Misperceived Consensus**
⌚ 9:30am - 10:30am, Feb 18
- **[163] Overprecision in the Survey of Professional Forecasters**
⌚ 9:30am - 10:30am, Feb 18
- **[164] Self-other interdependence drives information search and subsequent prosociality during social decision making.**
⌚ 9:30am - 10:30am, Feb 18
- **[165] Exploring the relationship between adult attachment styles and hypothetical condom use.**
⌚ 9:30am - 10:30am, Feb 18
- **[166] High Stakes Overprecision**
⌚ 9:30am - 10:30am, Feb 18

- **[167] Mixed Emotions In Response To Sexual Harassment: Implications For Risk Perceptions And Policy Preference**
🕒 9:30am - 10:30am, Feb 18
- **[168] Arrangements of Visual Stimuli: Linguistic Collocation Patterns Influence Aesthetic Preference**
🕒 9:30am - 10:30am, Feb 18
- **[169] Body over mind: The effect of causal attribution on perceived competence and euthanasia acceptance**
🕒 9:30am - 10:30am, Feb 18
- **[170] Will streaks of good or bad life outcomes prevail? Just-world beliefs in binary predictions of future life outcomes**
🕒 9:30am - 10:30am, Feb 18
- **[171] Everything gets better with time?: People presume improvement over time**
🕒 9:30am - 10:30am, Feb 18
- **[172] Do People Prescribe (Over)Optimism?**
🕒 9:30am - 10:30am, Feb 18
- **[173] Dynamical Perceptions of Fairness and Justice**
🕒 9:30am - 10:30am, Feb 18
- **[174] When measuring backfires: Differences in stated vs. revealed preferences to quantification in sacred domains**
🕒 9:30am - 10:30am, Feb 18
- **[175] Forecasting Your Financial Future**
🕒 9:30am - 10:30am, Feb 18
- **[177] The view from the driver's seat: effects of the first-person perspective on responsible attribution in traffic situations**
🕒 9:30am - 10:30am, Feb 18
- **[178] Tell Us What You Really Think: A think aloud protocol analysis of the verbal cognitive reflection test**
🕒 9:30am - 10:30am, Feb 18
- **[179] The Aim Versus the Action: Race, Intention, and Moral Judgment**
🕒 9:30am - 10:30am, Feb 18
- **[180] Beautiful mess effect goes to Moscow: Self-other differences in the evaluation of showing vulnerability in a collectivistic Russian sample.**
🕒 9:30am - 10:30am, Feb 18
- **[181] Identifying Giver and Receiver Discrepancies in Avoiding Communication**
🕒 9:30am - 10:30am, Feb 18
- **[182] Regional Big Fish Little Pond Effect**
🕒 9:30am - 10:30am, Feb 18
- **[183] Deconstructing depression-related variation in social learning with model-based approaches.**
🕒 9:30am - 10:30am, Feb 18
- **[184] Child Affect and Vulnerability to Depression and Anxiety**
🕒 9:30am - 10:30am, Feb 18
- **[185] Effects of Psychological Distance on Memory Specificity**
🕒 9:30am - 10:30am, Feb 18
- **[186] Moral Judgment in the Presence of a High vs. Low Status Other**
🕒 9:30am - 10:30am, Feb 18

- [187] **Plausibility of Political Counterfactuals in the Misinformation Age**
🕒 9:30am - 10:30am, Feb 18

Friday Poster Session I (Virtual): #204-254

🕒 9:30am - 10:30am, Feb 18

37 Subsessions

- [204] **Gender Differences in the Reporting of Concussions in Elite Level Ice Hockey Players**
🕒 9:30am - 10:30am, Feb 18
- [205] **The Effect of Femininity on Women's Perceived Sexist Beliefs and Likelihood of Confronting Sexism**
🕒 9:30am - 10:30am, Feb 18
- [206] **Examining the Role of Gender-Role Stress and Self-Esteem in Women's Domestic Labour Outcomes During COVID-19**
🕒 9:30am - 10:30am, Feb 18
- [207] **A Mixed Methods Analysis of Best Allyship Practices According to Transgender and Nonbinary Individuals**
🕒 9:30am - 10:30am, Feb 18
- [208] **Can Women Faculty Say No? The Gendered Expectation of Mentorship**
🕒 9:30am - 10:30am, Feb 18
- [209] **What about the men? Do women-in-STEM programs affect men's interest in STEM?**
🕒 9:30am - 10:30am, Feb 18
- [210] **The Hidden Lessons in School Textbooks: Gender and Sexuality Stereotypes in European Mathematics and Language Books.**
🕒 9:30am - 10:30am, Feb 18
- [211] **Identity and Socioeconomic Predictors of Longitudinal COVID-19 Vaccine Hesitancy: Women's Vaccination Likelihood Exceeds their Vaccine Trust**
🕒 9:30am - 10:30am, Feb 18
- [213] **Standing with our Sisters: Differential explanations for sexual violence towards Native and White women**
🕒 9:30am - 10:30am, Feb 18
- [214] **Indirect Effects of Parent-Child Relationship Quality and Media on Emerging Adult Body Image Via Parental Feedback**
🕒 9:30am - 10:30am, Feb 18
- [215] **Gender Differences or Something Deeper? The Relationships of Agentic and Communal Goal Orientations to Entrepreneurial Intentions as a Function of Female versus Male Stereotypic Job Domain**
🕒 9:30am - 10:30am, Feb 18
- [216] **Negotiating Dominant Group identities to Support Gender Equity**
🕒 9:30am - 10:30am, Feb 18
- [217] **Self-objectification, self regard and approval motivation: Testing a mediated moderation model**
🕒 9:30am - 10:30am, Feb 18
- [218] **Backlash against self-promoting women and the role of perceived physical attractiveness**
🕒 9:30am - 10:30am, Feb 18

- **[219] Think Differently: A Bold Approach to Examining Gender Differences in Math Performance**
🕒 9:30am - 10:30am, Feb 18
- **[220] Prisoner Status Biases Judgments of Social Pain**
🕒 9:30am - 10:30am, Feb 18
- **[221] The Relationship Between the Sexual Double Standard and Women's Sexual Health and Confidence**
🕒 9:30am - 10:30am, Feb 18
- **[222] Suicide Among Korean Women Related to Having Children in Marriage**
🕒 9:30am - 10:30am, Feb 18
- **[223] As Seen on TV: Culturally-Prevalent Nonverbal Bias Teaches Gendered Stereotypes of Leadership**
🕒 9:30am - 10:30am, Feb 18
- **[224] Male Allies Increase Men and Women's Perceptions of Procedural Justice in Male-Dominated Environments**
🕒 9:30am - 10:30am, Feb 18
- **[225] Race is Gendered Ensemble Coding**
🕒 9:30am - 10:30am, Feb 18
- **[226] Exploring Gender Trends in Mental Health and Well-Being Throughout the Social Media Era**
🕒 9:30am - 10:30am, Feb 18
- **[227] A Mixed-Method Examination of Gender Identities: Identifying Fundamental Classes of Gender Identity with Latent Profile Analysis**
🕒 9:30am - 10:30am, Feb 18
- **[228] The Affective, Cognitive, and Behavioral Consequences of Men Witnessing Subtle Gender Bias Against Women in STEM**
🕒 9:30am - 10:30am, Feb 18
- **[229] The Gender Gap at Work: Imposter Syndrome or Anticipated Powerlessness?**
🕒 9:30am - 10:30am, Feb 18
- **[230] Cultural Differences in Lay Theories of Change for Masculinity and Femininity**
🕒 9:30am - 10:30am, Feb 18
- **[231] Masculine Insecurity Predicts Partner Abuse During the COVID-19 Crisis**
🕒 9:30am - 10:30am, Feb 18
- **[232] The Face of Psychology: Exploring Gender Gaps in Psychology's Representation**
🕒 9:30am - 10:30am, Feb 18
- **[233] No More Stolen Sisters: Attitudes and Beliefs Impacting Support for Ending MMIWG Crisis**
🕒 9:30am - 10:30am, Feb 18
- **[234] Men's Perceptions of Ambiguous Sexual Harassment Cases Under Gender Hierarchy Threat**
🕒 9:30am - 10:30am, Feb 18
- **[235] A Quantitative Study of Prejudice towards Gender Nonbinary People**
🕒 9:30am - 10:30am, Feb 18
- **[236] The palliative function of system justification among women of a large gender gap country**
🕒 9:30am - 10:30am, Feb 18
-

[237] Predictors of Conspiracy Beliefs Regarding Gender Equality Initiatives Within Science, Technology, Engineering and Mathematics

🕒 9:30am - 10:30am, Feb 18

- **[238] "Dear Future Woman of STEM": Letters of Struggles and Advice from Women in STEM**

🕒 9:30am - 10:30am, Feb 18

- **[239] When looking 'hot' means not feeling cold: Evidence that self-objectification inhibits feelings of being cold**

🕒 9:30am - 10:30am, Feb 18

- **[240] An intersectional approach to gender and social class stereotypes**

🕒 9:30am - 10:30am, Feb 18

- **[241] Essentialism and Attitudes Towards Gender Non-Binary Individuals**

🕒 9:30am - 10:30am, Feb 18

Friday Poster Session I (Virtual): #255-305

🕒 9:30am - 10:30am, Feb 18

34 Subsessions

- **[255] Does Identity Fusion Moderate the Motivational Primacy of the Individual Self?**

🕒 9:30am - 10:30am, Feb 18

- **[256] The Self-Choice Effect for Others**

🕒 9:30am - 10:30am, Feb 18

- **[257] Knowing Us and Liking Us: Couple Identity Clarity and Couple Identity Positivity Predict Relationship Satisfaction**

🕒 9:30am - 10:30am, Feb 18

- **[258] Exploring the Role of Minority Spaces on Buffering the Distress of Identity Invalidation Among Multiracial Students**

🕒 9:30am - 10:30am, Feb 18

- **[259] Thinking about health: Direction, but not type, of comparison linked to differing outcomes**

🕒 9:30am - 10:30am, Feb 18

- **[260] Science identity retains women in STEM: A longitudinal social influence study**

🕒 9:30am - 10:30am, Feb 18

- **[261] What Makes Us "We"? Valence and Uncertainty in the Essentialism of Social Identities**

🕒 9:30am - 10:30am, Feb 18

- **[262] Understanding the Construction of Tibetan National Identity in Exile**

🕒 9:30am - 10:30am, Feb 18

- **[264] Ideological identity: Worldview beliefs are self-defining**

🕒 9:30am - 10:30am, Feb 18

- **[265] Why should we incorporate intersectionality within psychological science?**

🕒 9:30am - 10:30am, Feb 18

- **[266] Successful learning environments support and harness students' identity-based motivation**

🕒 9:30am - 10:30am, Feb 18

- **[267] COVID-19 Impact on the Relationship Between Physical Spaces and Sense of**

Place: An Exploratory Study

🕒 9:30am - 10:30am, Feb 18

- **[268] Leveraging Simulation to Benefit Women in STEM**
🕒 9:30am - 10:30am, Feb 18
- **[269] The Similarities and Differences Between Prospective and Nostalgic Thinking**
🕒 9:30am - 10:30am, Feb 18
- **[270] Are you, your Hair?: The Malleability of Racial Perceptions**
🕒 9:30am - 10:30am, Feb 18
- **[271] Ambiguous Loss: Transformative Experiences – The Path Toward New Identity**
🕒 9:30am - 10:30am, Feb 18
- **[272] Black Lives Matter and the Multi-generational Multiracial Experience**
🕒 9:30am - 10:30am, Feb 18
- **[273] Social-Class background influences attentional processing: social class and self-construals predict field-dependence and attentional blink magnitude**
🕒 9:30am - 10:30am, Feb 18
- **[274] Feeling harmony but not challenging the status-quo: The role of awe and self-distancing in perceptions of the Black Lives Matter movement**
🕒 9:30am - 10:30am, Feb 18
- **[275] Cross-cultural true self: Self-essentialism and happiness in Japan**
🕒 9:30am - 10:30am, Feb 18
- **[276] Messenger-message discordance and perceptions of self- vs. other-interest**
🕒 9:30am - 10:30am, Feb 18
- **[277] How Coping Responses Differentially Impact Psychological Well-being Following Identity Denial**
🕒 9:30am - 10:30am, Feb 18
- **[278] Manhood Threats Influence Asian and Black Men's Identification With Their Racial Groups**
🕒 9:30am - 10:30am, Feb 18
- **[279] The intersection of empathy, social identity, and threat**
🕒 9:30am - 10:30am, Feb 18
- **[280] Losing my edge: Why contingent self-worth is paved with low self-compassion.**
🕒 9:30am - 10:30am, Feb 18
- **[281] Sleep Quality and the Self: On the Relevance of Multiple Self-Constructs for Sleep Quality**
🕒 9:30am - 10:30am, Feb 18
- **[282] Identity Fusion Predicts Political Policy Liking and Intergroup Emotions**
🕒 9:30am - 10:30am, Feb 18
- **[283] Death Thought Accessibility Among Collegiate Athletes Following Cancellation of Athletic Contests**
🕒 9:30am - 10:30am, Feb 18
- **[284] Experiences of environmentally conscious consumers reducing meat and dairy intake.**
🕒 9:30am - 10:30am, Feb 18
- **[285] I think, therefore I am? Meta-perceptions of racial group superiority and foreignness predict actual self-perceptions**
🕒 9:30am - 10:30am, Feb 18

- [286] Examining an associative link between police protests, mortality concerns, and defense
⌚ 9:30am - 10:30am, Feb 18
- [287] Moral Guilt and Corruption: The Moral Pressure to "Help" a Friend
⌚ 9:30am - 10:30am, Feb 18
- [288] Why Should I Care?: Empathy and its Association with Belongingness
⌚ 9:30am - 10:30am, Feb 18
- [289] The impact of family of origin & diversity of environment on self-concept among White young adults
⌚ 9:30am - 10:30am, Feb 18

Friday Poster Session I (Virtual): #306-356

⌚ 9:30am - 10:30am, Feb 18

40 Subsessions

- [306] From Tuskegee to Middlesboro: How the Psychology of Police Attitudes Shape Vaccine Hesitancy for Black Americans.
⌚ 9:30am - 10:30am, Feb 18
- [307] Support for Donald Trump Increased Beliefs of Election Fraud and Reduced Trust in the 2020 Presidential Election
⌚ 9:30am - 10:30am, Feb 18
- [308] If Not This Woman, What Woman?
⌚ 9:30am - 10:30am, Feb 18
- [309] Attitudes Towards Nuclear Weapons and the Impact of Partisan Framing
⌚ 9:30am - 10:30am, Feb 18
- [310] Information Avoidance and the 2021 U.S. Presidential Election
⌚ 9:30am - 10:30am, Feb 18
- [311] Populism and Vaccine Hesitation, Outcomes of Conspiracy Mentality.
⌚ 9:30am - 10:30am, Feb 18
- [312] White and BIPOC Attitudes Toward the 2020 Black Lives Matter Protests
⌚ 9:30am - 10:30am, Feb 18
- [313] The Role of Sexism in Latinx Political Behavior
⌚ 9:30am - 10:30am, Feb 18
- [314] Democratic Candidates in the 2020 U.S. Presidential Primary: The Portrayal of Race, Gender, and Age in Editorial Cartoons
⌚ 9:30am - 10:30am, Feb 18
- [315] Separate Spheres Ideology in the 2020 U.S. Presidential Election: A 3-Wave Panel Study
⌚ 9:30am - 10:30am, Feb 18
- [316] What's Your Deal-breaker? Examining Perceptions of Political Candidates' Attributes
⌚ 9:30am - 10:30am, Feb 18
- [317] Societal discontent predicts public anger and action intentions in response to shocking societal events
⌚ 9:30am - 10:30am, Feb 18
- [318] Do Identity Fusion and Political Identification Predict Willingness to Subvert

Democracy to Remove Political Ingroup Norm Violators?

🕒 9:30am - 10:30am, Feb 18

- [319] **When Scientists Go Rogue: Increasing Conservatives' Trust in Scientists**
🕒 9:30am - 10:30am, Feb 18
- [320] **Support for democratic principles and institutions**
🕒 9:30am - 10:30am, Feb 18
- [321] **When Social Group Membership Does (Not) Guide Our Inferences from Others' Behavior: Effects of Stereotype Congruence on Spontaneous Trait Inferences (STIs)**
🕒 9:30am - 10:30am, Feb 18
- [322] **A New Model of "Conservative Shifts" After Terrorist Threat: Anger (not Fear) and Narrow (Not Broad)**
🕒 9:30am - 10:30am, Feb 18
- [323] **Approval-Seeking Motives Fuel Aggression Toward Political Outgroup Members**
🕒 9:30am - 10:30am, Feb 18
- [324] **Integrated Ideology Model of Collective Action: Asymmetry or Symmetry?**
🕒 9:30am - 10:30am, Feb 18
- [325] **Friendship Network Political Diversity Increases Learning Goals and Friendship Interest With White Liberals and Conservatives in the United States**
🕒 9:30am - 10:30am, Feb 18
- [326] **Perceptions of Political Communication as Influenced by Candidate Gender and Ethnicity**
🕒 9:30am - 10:30am, Feb 18
- [327] **Contextualizing Emotions to Aid in Political Engagement**
🕒 9:30am - 10:30am, Feb 18
- [328] **Who Gets Canceled by Whom? (And When?): The Interactive Influence of Dispositions and Historical Context**
🕒 9:30am - 10:30am, Feb 18
- [329] **A house divided? How politics affect college student-parent relationships**
🕒 9:30am - 10:30am, Feb 18
- [330] **Identity Fusion: Threat to Democracy?**
🕒 9:30am - 10:30am, Feb 18
- [331] **Expected Future Prospects (Rather than Current Prospects) Predict Support for Binding Morals**
🕒 9:30am - 10:30am, Feb 18
- [332] **Expressions of Morality and Emotion in States of The Union: Differences by Political Party**
🕒 9:30am - 10:30am, Feb 18
- [333] **Accuracy and Social Incentives Shape Belief in (Mis)information**
🕒 9:30am - 10:30am, Feb 18
- [334] **Testing the Motivational Theory of Role Modeling among First-Generation College Students: A Scale Development Approach**
🕒 9:30am - 10:30am, Feb 18
- [335] **Can Voting Reduce Conspiracy Beliefs? Evidence from Two High-Profile U.S. Elections**
🕒 9:30am - 10:30am, Feb 18
- [336] **A dual process social psychological model of corrupt intention and attitudes towards corrupt people**

⌚ 9:30am - 10:30am, Feb 18

- **[337] How paternalistic is the image of the vulnerable held by those who blame the government for poverty?**
⌚ 9:30am - 10:30am, Feb 18
- **[338] Partisanship and mobility during the pandemic**
⌚ 9:30am - 10:30am, Feb 18
- **[339] The Effects of Counterstereotypic Social and Economic Ideology Information on Explicit and Implicit Political Person Perception**
⌚ 9:30am - 10:30am, Feb 18
- **[340] People Attribute Liked Policies to Their Own Political Party**
⌚ 9:30am - 10:30am, Feb 18
- **[341] Comparing crisis language between Democratic and Republican Presidents**
⌚ 9:30am - 10:30am, Feb 18
- **[342] The Relationship between Self-Esteem and Depression with Body Image and Body Mass Index in Adolescents**
⌚ 9:30am - 10:30am, Feb 18
- **[343] Saying "thank you" in response to compliments: A preliminary study of a simple intervention for improving self-esteem.**
⌚ 9:30am - 10:30am, Feb 18
- **[344] Does personality change within an hour? Either the answer is yes, or we have a measurement issue**
⌚ 9:30am - 10:30am, Feb 18
- **[345] Analyzing the Effects of the COVID-19 Pandemic on College Students**
⌚ 9:30am - 10:30am, Feb 18

Friday Poster Session I (Virtual): #357-407

⌚ 9:30am - 10:30am, Feb 18

41 Subsessions

- **[357] Optimism, pessimism and physical health in youth: a scoping review**
⌚ 9:30am - 10:30am, Feb 18
- **[358] Prototype-Willingness Model in Explanation of Protective Mask Wearing Behavior during the COVID-19 Pandemic**
⌚ 9:30am - 10:30am, Feb 18
- **[359] Child Psychological Well-Being and Adult Health Behavior and Body Mass Index: Longitudinal Evidence from the 1958 British Birth Cohort**
⌚ 9:30am - 10:30am, Feb 18
- **[360] Physician weight and differential trust in genetics-oriented health information**
⌚ 9:30am - 10:30am, Feb 18
- **[361] Blaming the victim: The impact of political identity and victim risk-taking on the efficacy of a COVID-19 testimonial**
⌚ 9:30am - 10:30am, Feb 18
- **[362] Comparing the effects of prosocial and hope-promoting communication strategies on COVID-19 worry and vaccination intentions**
⌚ 9:30am - 10:30am, Feb 18
- **[363] How Does Emerging Adulthood Identity Affect Later Eriksonian Development?**
⌚ 9:30am - 10:30am, Feb 18

- **[364] Differences in Perceptions of Problematic Alcohol Use**
 ☉ 9:30am - 10:30am, Feb 18
- **[365] Relation of Food (In)Security to Beliefs About Healthy Eating: An Evaluation of Theory of Planned Behavior Constructs Across Two Samples**
 ☉ 9:30am - 10:30am, Feb 18
- **[366] Giving Support Moderates the Association Between Social Relationships and Interleukin-6**
 ☉ 9:30am - 10:30am, Feb 18
- **[367] Developmental Changes in Personality and Self-Monitoring among Japanese Children**
 ☉ 9:30am - 10:30am, Feb 18
- **[368] Systemic Racism: The effect of perceptions of changeability on self-efficacy**
 ☉ 9:30am - 10:30am, Feb 18
- **[369] The Perceived Healthcare Barriers Scale: Development, Validation, and Associations with Change in Health Outcomes during COVID-19**
 ☉ 9:30am - 10:30am, Feb 18
- **[370] Narcissism Throughout the Ages: The Associations Between Age and Narcissistic Personality Features**
 ☉ 9:30am - 10:30am, Feb 18
- **[371] Joint Conversation: Examining a Rheumatoid Online Social Network**
 ☉ 9:30am - 10:30am, Feb 18
- **[372] COVID-19 Vaccination: A Collective Health Behavior Associated with Everyday Collective Affective Processes**
 ☉ 9:30am - 10:30am, Feb 18
- **[373] Are You Better at Reading People Because You're Empathetic?**
 ☉ 9:30am - 10:30am, Feb 18
- **[374] Social Feedback and Medical Treatments: Changing Anxiety Patients' Perceptions of Open-Label Placebos**
 ☉ 9:30am - 10:30am, Feb 18
- **[375] #AloneTogether: COVID-19 Appraisals and Coping Styles Mediate Relational Mobility and Well-Being Links**
 ☉ 9:30am - 10:30am, Feb 18
- **[376] The Racialization of Psychological Disorders**
 ☉ 9:30am - 10:30am, Feb 18
- **[377] Investigating The Role of Salience and Predictability in Good Storytelling**
 ☉ 9:30am - 10:30am, Feb 18
- **[378] The Social Dissonance Between Importance and Status: Understanding Oppositions to Labor Organizing**
 ☉ 9:30am - 10:30am, Feb 18
- **[379] The Impacts of Loneliness and Social Support on the Physical Health and Coping Styles of College Students during COVID-19**
 ☉ 9:30am - 10:30am, Feb 18
- **[380] Examining the Relationship Between Chronotype, Social Behaviors in the Workplace, and Extroversion**
 ☉ 9:30am - 10:30am, Feb 18
- **[381] Thinking and Feeling: Appraisal-Emotion Relations in an International Sample during Early COVID-19.**

🕒 9:30am - 10:30am, Feb 18

- [382] Perception of self-enhancing and self-effacing behaviors in different cultures
🕒 9:30am - 10:30am, Feb 18
- [383] The Impact of News Source and Perpetrator Race on Interpretations of Mass Shooting Events
🕒 9:30am - 10:30am, Feb 18
- [384] A systematic review on control conditions for isolating mindful attention
🕒 9:30am - 10:30am, Feb 18
- [385] Examining College Students' Perceptions of the Prototypical Poster of Alcohol-Related Content to Social Media as a Mediator of the Link Between Own Alcohol-Related Posting and Drinking
🕒 9:30am - 10:30am, Feb 18
- [386] Do Child Abuse and Intimate Partner Violence Predict Disordered Eating? Testing the "Double-Hit" Hypothesis
🕒 9:30am - 10:30am, Feb 18
- [387] Gender differences between types of social media use and links to depression
🕒 9:30am - 10:30am, Feb 18
- [388] Negative versus Positive Awe: An Appraisal Study
🕒 9:30am - 10:30am, Feb 18
- [390] Attitudes Toward Rationalizing Socioeconomic Diversity in Higher Education
🕒 9:30am - 10:30am, Feb 18
- [391] Political Orientation Predicts the Use of Conventional and Alternative Medicine: A Survey Study of 19 European Countries
🕒 9:30am - 10:30am, Feb 18
- [392] Implicit Interethnic Associations among Conservative and Liberal Individuals Living in Conservative and Liberal Counties
🕒 9:30am - 10:30am, Feb 18
- [393] Valence asymmetries in Evaluative Conditioning
🕒 9:30am - 10:30am, Feb 18
- [394] The fairness of seeing both sides: Ambivalence signals ethical leadership
🕒 9:30am - 10:30am, Feb 18
- [395] Testing measurement invariance: Does contingency of belonging to math mean the same thing for women and men?
🕒 9:30am - 10:30am, Feb 18
- [396] When Elections Violate Moral Beliefs, Do People Accept the Outcome? A Further Test of the Moral Limits of Legitimacy Hypothesis
🕒 9:30am - 10:30am, Feb 18
- [397] Can cognitive reappraisal reduce attitude moralization?
🕒 9:30am - 10:30am, Feb 18
- [398] Engaging White Parents to Address Children's Racial Biases
🕒 9:30am - 10:30am, Feb 18

Student Mentoring Event (In-Person)

🕒 9:30am - 10:30am, Feb 18

📍 Grand Ballroom A, Grand Ballroom Leve

These mentoring events offers graduate students an informal opportunity to discuss their research interests and career development with an established professional in the field. **Pre-registration is required.**

11:00am

Presidential Plenary: Lost Lessons of 1968: Toward a More Diverse Personality Science

🕒 11:00am - 12:15pm, Feb 18

📍 Grand Ballroom B, Grand Ballroom Level

Most personality psychologists recognize 1968 as a seminal year in our history because it marks the publication of Walter Mischel's book, *Personality and Assessment*, which ignited the person-situation debate. Unfortunately for personality science, scholars in the field seemingly failed to notice many other things that were happening in 1968, including the Civil Rights Movement, the founding of the Association for Black Psychologists, and the address by Dr. Martin Luther King, Jr., to the American Psychological Association (in late 1967). Personality psychology has, in many ways, existed (or tried to exist) somehow apart from these important historical moments and apart from the ideas of race and ethnicity and the continuing power these aspects of identity have in lives lived in biased settings. Not coincidentally, personality psychology remains a mostly white enterprise. Also not coincidentally, personality psychology risks a far worse consequence than anything Mischel might have devised—utter irrelevance to human behavior. This symposium brings together scholars from diverse institutions and career stages to address the need for enhancing diversity in personality science, to the benefit of personality psychology and diversity science, itself.

🗣️ Speakers



Laura King Mizzou



Kelci Harris Assistant Professor, University of Victoria



Samantha J. Heintzelman Rutgers University



Jonathan M. Adler Professor of Psychology, Olin College of Engineering



Robert Sellers Vice Provost for Equity, Inclusion, and Academic Affairs, University of Michigan

4 Subsessions

- **Centering the Experiences of Underrepresented Scholars in Personality Psychology**

🕒 11:00am - 12:00pm, Feb 18

- **Personality Science: The Next Generation**

🕒 11:00am - 12:00pm, Feb 18

- **Diversifying Personality Psychology Inductively**

🕒 11:00am - 12:00pm, Feb 18

- **Why Should Personality Psychology Care About Race?**

🕒 11:00am - 12:00pm, Feb 18

12:30pm

Friday Poster Session B (In-Person): #92-142

🕒 12:30pm - 1:30pm, Feb 18

📍 Continental 4, Ballroom Level

29 Subsessions

- **[92] The Effect of Racial Incivility on Voice in Groups**
🕒 12:30pm - 1:30pm, Feb 18
📍 Continental 4, Ballroom Level
- **[93] Rejection Sensitivity as a Predictor of Applying to Graduate Programs**
🕒 12:30pm - 1:30pm, Feb 18
📍 Continental 4, Ballroom Level
- **[94] Moral arguments shape United States Supreme Court decisions**
🕒 12:30pm - 1:30pm, Feb 18
📍 Continental 4, Ballroom Level
- **[96] A Head Start on Happy: College Students Who Love Their Work**
🕒 12:30pm - 1:30pm, Feb 18
📍 Continental 4, Ballroom Level
- **[97] From whose perspective? Differences between actors and observers in determining the voluntariness of guilty pleas**
🕒 12:30pm - 1:30pm, Feb 18
📍 Continental 4, Ballroom Level
- **[98] The Impact of In-Court Identifications on Juror Decision Making**
🕒 12:30pm - 1:30pm, Feb 18
📍 Continental 4, Ballroom Level
- **[99] Peer Victimization and Health Outcomes in Emerging Adults: Loneliness as a Mediator and Self-Compassion as a Moderator**
🕒 12:30pm - 1:30pm, Feb 18
📍 Continental 4, Ballroom Level
- **[100] Exploring the Impact of News Events on the Motivations of Partisan Media Outlets**
🕒 12:30pm - 1:30pm, Feb 18
📍 Continental 4, Ballroom Level
- **[101] From Close to Ghost: The Effects of Ghosting and Need for Closure on Need Satisfaction**
🕒 12:30pm - 1:30pm, Feb 18
📍 Continental 4, Ballroom Level
- **[102] Leveraging a National Dataset to Examine Contextual Influences on Alcohol Use Behavior Among Bisexual Youth**
🕒 12:30pm - 1:30pm, Feb 18
📍 Continental 4, Ballroom Level
- **[103] Pursuing passion in a working-class culture**
🕒 12:30pm - 1:30pm, Feb 18
📍 Continental 4, Ballroom Level
- **[104] The Hide and Seek Model of Authenticity**
🕒 12:30pm - 1:30pm, Feb 18
📍 Continental 4, Ballroom Level
- **[105] Polarizing conversations: Live versus imagined, and our expectations to reach consensus**
🕒 12:30pm - 1:30pm, Feb 18

📍 Continental 4, Ballroom Level

- **[106] Examining the Influence of Political Orientation and Partisan Topic on Moral Language Use**
🕒 12:30pm - 1:30pm, Feb 18
📍 Continental 4, Ballroom Level
- **[108] Coronavirus-19 Pandemic: Examining Whether Loneliness During Quarantine Relates to Sleep Issues**
🕒 12:30pm - 1:30pm, Feb 18
📍 Continental 4, Ballroom Level
- **[109] The Influence of a Female Defendant's Race When Pleading Not Guilty by Reason of Insanity (NGRI)**
🕒 12:30pm - 1:30pm, Feb 18
📍 Continental 4, Ballroom Level
- **[110] Everyone Belongs Here: How Affirming and Non-Affirming Church Messages and Imagery Cause Different Feelings of Acceptance in LGBTQ+ Christians**
🕒 12:30pm - 1:30pm, Feb 18
📍 Continental 4, Ballroom Level
- **[111] Don't Know or Don't Care? Knowledge and Perceived Relevance of Historical Prejudice and Privilege**
🕒 12:30pm - 1:30pm, Feb 18
📍 Continental 4, Ballroom Level
- **[112] Bystander reactions to police brutality against women: The roles of victim race and presence of a weapon**
🕒 12:30pm - 1:30pm, Feb 18
📍 Continental 4, Ballroom Level
- **[113] Perceived social norms shape neural responses to naturalistic depictions of risky alcohol use**
🕒 12:30pm - 1:30pm, Feb 18
📍 Continental 4, Ballroom Level
- **[115] Calorie Estimation in Meal Selection with and without Information Provided**
🕒 12:30pm - 1:30pm, Feb 18
📍 Continental 4, Ballroom Level
- **[116] Measuring Bullying Myths: Constructing and Testing the Bullying Misconceptions Scale**
🕒 12:30pm - 1:30pm, Feb 18
📍 Continental 4, Ballroom Level
- **[117] To Mask or Not to Mask: Debunking the Myths of Mask-Wearing During COVID-19 Across Cultures**
🕒 12:30pm - 1:30pm, Feb 18
📍 Continental 4, Ballroom Level
- **[118] Does priming utopian versus dystopian mindsets affect liberals and conservatives differently?**
🕒 12:30pm - 1:30pm, Feb 18
📍 Continental 4, Ballroom Level
- **[119] Pursuing diversity in an inclusive manner: The impact of taboo topics on expression of diverse perspectives**
🕒 12:30pm - 1:30pm, Feb 18
📍 Continental 4, Ballroom Level
- **[120] Assessing the Validity of the Christian Nationalism Scale**
🕒 12:30pm - 1:30pm, Feb 18
📍 Continental 4, Ballroom Level

- **[121] Did Zoom bomb? Negative video conferencing meetings during COVID-19 undermined worker productivity**
⌚ 12:30pm - 1:30pm, Feb 18
📍 Continental 4, Ballroom Level
- **[123] SDO and Preference for Hierarchy: People High in Social Dominance Orientation Prefer High (Versus Low) Hierarchical Organization**
⌚ 12:30pm - 1:30pm, Feb 18
📍 Continental 4, Ballroom Level
- **[126] Partisan Identity, Threat, and Antidemocratic Sentiment**
⌚ 12:30pm - 1:30pm, Feb 18
📍 Continental 4, Ballroom Level

Friday Poster Session B (In-Person): #143-193

⌚ 12:30pm - 1:30pm, Feb 18
📍 Continental 5, Ballroom Level

34 Subsessions

- **[143] Seeing the Best in Others: Relations between Positive Attribution Biases and Resilience**
⌚ 12:30pm - 1:30pm, Feb 18
📍 Continental 5, Ballroom Level
- **[144] Regrets Over "Me" versus Regrets Over "Us": The Influence of Culture on Action versus Inaction Regrets**
⌚ 12:30pm - 1:30pm, Feb 18
📍 Continental 5, Ballroom Level
- **[145] When does reading about social injustice elicit worldview threat?**
⌚ 12:30pm - 1:30pm, Feb 18
📍 Continental 5, Ballroom Level
- **[146] The Dark Triad and Honesty Rules in Romantic Relationships**
⌚ 12:30pm - 1:30pm, Feb 18
📍 Continental 5, Ballroom Level
- **[147] Intellectual Humility and Responding to an Intellectual Failure: The Role of Self-Improvement and Self-Enhancement**
⌚ 12:30pm - 1:30pm, Feb 18
📍 Continental 5, Ballroom Level
- **[148] Machine learning accurately predicts residency in England from personality data alone**
⌚ 12:30pm - 1:30pm, Feb 18
📍 Continental 5, Ballroom Level
- **[149] Managing the existential threat of Covid 19; Fear, conspiracy, and authoritarianism.**
⌚ 12:30pm - 1:30pm, Feb 18
📍 Continental 5, Ballroom Level
- **[150] Human-Technology Social Perception: Examining Emotions and Behaviors Toward AI at Work**
⌚ 12:30pm - 1:30pm, Feb 18
📍 Continental 5, Ballroom Level
- **[151] Dressed for the occasion? The effect of clothing and location on bystander intervention in a sexual assault**
⌚ 12:30pm - 1:30pm, Feb 18
📍 Continental 5, Ballroom Level

- **[152] Personality traits are predicted from eye movements**
 ⌚ 12:30pm - 1:30pm, Feb 18
 📍 Continental 5, Ballroom Level
- **[153] Theoretical Approaches to Mindfulness: Can East Meet West?**
 ⌚ 12:30pm - 1:30pm, Feb 18
 📍 Continental 5, Ballroom Level
- **[155] Attraction to Policing: The Influence of Symbolic and Instrumental Signaling**
 ⌚ 12:30pm - 1:30pm, Feb 18
 📍 Continental 5, Ballroom Level
- **[156] Does Becoming a Parent Enhance Spirituality? The Current State of Literature on Changes that Occur in New Parents**
 ⌚ 12:30pm - 1:30pm, Feb 18
 📍 Continental 5, Ballroom Level
- **[157] Gender bias in peer reviews of medical science**
 ⌚ 12:30pm - 1:30pm, Feb 18
 📍 Continental 5, Ballroom Level
- **[158] Out of touch: reduced affectionate touch mediates the link between attachment avoidance and attenuated sexual intimacy**
 ⌚ 12:30pm - 1:30pm, Feb 18
 📍 Continental 5, Ballroom Level
- **[159] Common and distinct effects of bilingualism and multicultural experience on social-cognition: A meta-analysis and quantitative review**
 ⌚ 12:30pm - 1:30pm, Feb 18
 📍 Continental 5, Ballroom Level
- **[160] Explainable AI to Gain Insight into Big Five Personality Predictions from Financial Transaction Records**
 ⌚ 12:30pm - 1:30pm, Feb 18
 📍 Continental 5, Ballroom Level
- **[161] The effect of perceptions of a malicious intent to harm during a crisis on victims' prosocial intentions**
 ⌚ 12:30pm - 1:30pm, Feb 18
 📍 Continental 5, Ballroom Level
- **[162] Does Sensitivity to One's Own Feelings Predict Sensitivity to and Memory for Social Sources of Emotional Information?**
 ⌚ 12:30pm - 1:30pm, Feb 18
 📍 Continental 5, Ballroom Level
- **[163] Increasing the Distance: High-Level Construal Mindsets May Explain Conciliatory Policy Support**
 ⌚ 12:30pm - 1:30pm, Feb 18
 📍 Continental 5, Ballroom Level
- **[164] Uncovering the Relation Between Adversity and Altruism: Can Difficult Roads Lead to Beautiful Destinations?**
 ⌚ 12:30pm - 1:30pm, Feb 18
 📍 Continental 5, Ballroom Level
- **[165] Intellectual Virtues and Other-Centeredness: Extending Virtuous Personality Traits Beyond the Self**
 ⌚ 12:30pm - 1:30pm, Feb 18
 📍 Continental 5, Ballroom Level
- **[166] The Link between the Behavioral Immune System and COVID-19 Prevention Behaviors**
 ⌚ 12:30pm - 1:30pm, Feb 18

📍 Continental 5, Ballroom Level

- **[168] The prosocial origin of sustainable behavior: A case study in the ecological domain**
🕒 12:30pm - 1:30pm, Feb 18
📍 Continental 5, Ballroom Level
- **[169] Assessing the Desire to Change Personality Across Methods**
🕒 12:30pm - 1:30pm, Feb 18
📍 Continental 5, Ballroom Level
- **[170] The Effect of Peer Observation on Neural and Behavioral Measures of Error Monitoring in First-Year Students and Associations with Internalizing Symptoms**
🕒 12:30pm - 1:30pm, Feb 18
📍 Continental 5, Ballroom Level
- **[172] Against Pure Altruism: A Case for Impure View of Altruism**
🕒 12:30pm - 1:30pm, Feb 18
📍 Continental 5, Ballroom Level
- **[173] Ally or 'All Lives'? Measuring Voter Attitudes Toward Social Justice Movements Before and After the 2020 Presidential Election**
🕒 12:30pm - 1:30pm, Feb 18
📍 Continental 5, Ballroom Level
- **[174] Associations Between Aggressiveness, Impulsivity, and Humor Styles: Longitudinal Study**
🕒 12:30pm - 1:30pm, Feb 18
📍 Continental 5, Ballroom Level
- **[175] Black and White vs. Shades of Grey – Categorical vs. continuous social perception as a personality trait**
🕒 12:30pm - 1:30pm, Feb 18
📍 Continental 5, Ballroom Level
- **[176] Regulation of anger and hostility in narcissism**
🕒 12:30pm - 1:30pm, Feb 18
📍 Continental 5, Ballroom Level
- **[177] Understanding Swedishness as boundaries of privilege**
🕒 12:30pm - 1:30pm, Feb 18
📍 Continental 5, Ballroom Level
- **[178] Funny or Offensive: Does it matter that we're friends?**
🕒 12:30pm - 1:30pm, Feb 18
📍 Continental 5, Ballroom Level
- **[179] Friends in sync: examining the relationship between nonverbal synchrony, affect, and friendship satisfaction and support**
🕒 12:30pm - 1:30pm, Feb 18
📍 Continental 5, Ballroom Level

Friday Poster Session B (In-Person): #194-244

🕒 12:30pm - 1:30pm, Feb 18

📍 Continental 6, Ballroom Level

39 Subsessions

- **[194] When observers' perceptions of another's mistreatment diverge: Can group affirmation reduce the gap?**
🕒 12:30pm - 1:30pm, Feb 18
📍 Continental 6, Ballroom Level

- **[195] Consequences of the Perceived Controllability of Social Class**
 ⌚ 12:30pm - 1:30pm, Feb 18
 📍 Continental 6, Ballroom Level

- **[196] "They are coming for us:" How constructing the outgroup as a threat promotes violence in the online culture of violent talk.**
 ⌚ 12:30pm - 1:30pm, Feb 18
 📍 Continental 6, Ballroom Level

- **[197] Kinship, Quarantine, and College: Effects of Social Support on Sleep Latency and Psychological Health**
 ⌚ 12:30pm - 1:30pm, Feb 18
 📍 Continental 6, Ballroom Level

- **[198] Responses to Race-Related Self-Disclosure in a Cross-Race Friendship**
 ⌚ 12:30pm - 1:30pm, Feb 18
 📍 Continental 6, Ballroom Level

- **[199] I Love You, but I Hate Your Politics: The Role of Political Differences in Romantic Relationships**
 ⌚ 12:30pm - 1:30pm, Feb 18
 📍 Continental 6, Ballroom Level

- **[200] Cannabis and Youth: An Evaluation of the Changes in Associative Memory Following Legalization**
 ⌚ 12:30pm - 1:30pm, Feb 18
 📍 Continental 6, Ballroom Level

- **[201] Billie Eilish and Virtual Reality: Musical Preferences and Environmental Influences**
 ⌚ 12:30pm - 1:30pm, Feb 18
 📍 Continental 6, Ballroom Level

- **[202] Contingencies of Belonging: Protective Factors for Women's Underrepresentation In STEM**
 ⌚ 12:30pm - 1:30pm, Feb 18
 📍 Continental 6, Ballroom Level

- **[203] Reestablishing Masculinity: Masculine Honor Beliefs and Perceptions of Intimate Partner Violence**
 ⌚ 12:30pm - 1:30pm, Feb 18
 📍 Continental 6, Ballroom Level

- **[204] Online Dating App Usage and Mental Health during the COVID-19 Pandemic**
 ⌚ 12:30pm - 1:30pm, Feb 18
 📍 Continental 6, Ballroom Level

- **[205] Initial Development and Validation of the Climate Change Responsibility Scale**
 ⌚ 12:30pm - 1:30pm, Feb 18
 📍 Continental 6, Ballroom Level

- **[206] Bridging Theory and Practice: Love Together, Parent Together Writing Program for Couples with Young Children**
 ⌚ 12:30pm - 1:30pm, Feb 18
 📍 Continental 6, Ballroom Level

- **[207] Blinded by Love: Why Women Fall for Emotionally Manipulative Men**
 ⌚ 12:30pm - 1:30pm, Feb 18
 📍 Continental 6, Ballroom Level

- **[208] Take him down: Masculine Honor Beliefs and Perceptions of Emasculation**
 ⌚ 12:30pm - 1:30pm, Feb 18
 📍 Continental 6, Ballroom Level

- **[211] The Effects of Conflict Resolution Styles on Perceived Relational Self-Concept Change**
 ⌚ 12:30pm - 1:30pm, Feb 18
 📍 Continental 6, Ballroom Level
- **[212] Campus Climate Change Survey and Assessment**
 ⌚ 12:30pm - 1:30pm, Feb 18
 📍 Continental 6, Ballroom Level
- **[213] Buy it all and then some: Does social status induce selfishness under resource scarcity?**
 ⌚ 12:30pm - 1:30pm, Feb 18
 📍 Continental 6, Ballroom Level
- **[214] Investigating the Impacts of Race and Gender on Health Among People in Interracial Relationships**
 ⌚ 12:30pm - 1:30pm, Feb 18
 📍 Continental 6, Ballroom Level
- **[215] If Love is the Treasure, Laughter is the Key: Shared Laughter, Anxious Attachment, and Closeness**
 ⌚ 12:30pm - 1:30pm, Feb 18
 📍 Continental 6, Ballroom Level
- **[216] Trapped Inside: The Detriments of Relationship Boredom on Sexual and Relationship Quality and the Moderating Effect of Attachment During the COVID-19 Pandemic.**
 ⌚ 12:30pm - 1:30pm, Feb 18
 📍 Continental 6, Ballroom Level
- **[217] "An Eye for an Eye": Masculine Honor Beliefs and Perceptions of Revenge Pornography in Response to Infidelity.**
 ⌚ 12:30pm - 1:30pm, Feb 18
 📍 Continental 6, Ballroom Level
- **[219] "Black and Blue": Masculine Honor Beliefs and Perceptions of the Black Lives Matter Movement and Police**
 ⌚ 12:30pm - 1:30pm, Feb 18
 📍 Continental 6, Ballroom Level
- **[220] Resting HRV and False Memory Valance: An On-going Investigation**
 ⌚ 12:30pm - 1:30pm, Feb 18
 📍 Continental 6, Ballroom Level
- **[221] What it means to be a "real" Native: Restrictive definitions of Native identity undermine well-being**
 ⌚ 12:30pm - 1:30pm, Feb 18
 📍 Continental 6, Ballroom Level
- **[222] Investigating COVID-19 Vaccine Messages to Combat Vaccine Hesitancy**
 ⌚ 12:30pm - 1:30pm, Feb 18
 📍 Continental 6, Ballroom Level
- **[223] Speaking up or acting out: Predictors of multiracial identity reassertion**
 ⌚ 12:30pm - 1:30pm, Feb 18
 📍 Continental 6, Ballroom Level
- **[224] The Influence of Emotion Processing on Adverse Childhood Experiences and Social Motives**
 ⌚ 12:30pm - 1:30pm, Feb 18
 📍 Continental 6, Ballroom Level
- **[225] Reducing Bias toward Job Applicants with Incarceration History**
 ⌚ 12:30pm - 1:30pm, Feb 18
 📍 Continental 6, Ballroom Level

- **[226] The cost of a deceptive socioeconomic status manipulation**
 ⌚ 12:30pm - 1:30pm, Feb 18
 📍 Continental 6, Ballroom Level
- **[227] Do status legitimizing beliefs impacts people's support of feminist ideology and action?**
 ⌚ 12:30pm - 1:30pm, Feb 18
 📍 Continental 6, Ballroom Level
- **[228] The Impact of Attachment Styles on Relationship Satisfaction of Queer Women**
 ⌚ 12:30pm - 1:30pm, Feb 18
 📍 Continental 6, Ballroom Level
- **[229] Driven by anger to... conspire? - Associations between trait anger, approach motivation, and conspiracy beliefs**
 ⌚ 12:30pm - 1:30pm, Feb 18
 📍 Continental 6, Ballroom Level
- **[230] The Mediating Role of Empathy, Self-Control, and Emotion Regulation in the Relationship Between Alexithymia and Aggression**
 ⌚ 12:30pm - 1:30pm, Feb 18
 📍 Continental 6, Ballroom Level
- **[231] Cross-cultural differences in experiences of singlehood**
 ⌚ 12:30pm - 1:30pm, Feb 18
 📍 Continental 6, Ballroom Level
- **[232] The Effects of a Digital Mental Health Intervention in Adults with Cardiovascular Disease Risk Factors: An Analysis of Real-World User Data**
 ⌚ 12:30pm - 1:30pm, Feb 18
 📍 Continental 6, Ballroom Level
- **[233] Attachment Priming and the Investment Model of Commitment**
 ⌚ 12:30pm - 1:30pm, Feb 18
 📍 Continental 6, Ballroom Level
- **[234] Ethnic Disparity in Healthcare Workers' Patient Pain Ratings is Unaffected by Implicit Bias Feedback**
 ⌚ 12:30pm - 1:30pm, Feb 18
 📍 Continental 6, Ballroom Level
- **[235] Interpretation of facial expressions is linked to self-construal**
 ⌚ 12:30pm - 1:30pm, Feb 18
 📍 Continental 6, Ballroom Level

Friday Poster Session B (In-Person): #61-91

⌚ 12:30pm - 1:30pm, Feb 18
 📍 Franciscan AB, Ballroom Level

21 Subsessions

- **[61] The Promise of Security: Restricting Rights Based On Threat and Group Membership**
 ⌚ 12:30pm - 1:30pm, Feb 18
 📍 Franciscan AB, Ballroom Level
- **[62] Fandom communities' engagement in Black Lives Matters digital activism: A study of intragroup processes**
 ⌚ 12:30pm - 1:30pm, Feb 18
 📍 Franciscan AB, Ballroom Level
- **[63] Biracial Perception Study**

🕒 12:30pm - 1:30pm, Feb 18
📍 Franciscan AB, Ballroom Level

● **[64] White Girls and the Awareness of Privilege: A Qualitative Analysis**

🕒 12:30pm - 1:30pm, Feb 18
📍 Franciscan AB, Ballroom Level

● **[65] Perceptions of Black Lives Matter Protests**

🕒 12:30pm - 1:30pm, Feb 18
📍 Franciscan AB, Ballroom Level

● **[66] Is Cupid Colorblind? Racial Ideology in Interracial Romantic Relationships**

🕒 12:30pm - 1:30pm, Feb 18
📍 Franciscan AB, Ballroom Level

● **[67] Socioeconomic Status and Perceptions of Work Motivation**

🕒 12:30pm - 1:30pm, Feb 18
📍 Franciscan AB, Ballroom Level

● **[68] Associations between intergroup contact and sleep in Black and White adults: preliminary findings from the Sleep and Social Experiences Study**

🕒 12:30pm - 1:30pm, Feb 18
📍 Franciscan AB, Ballroom Level

● **[69] Activating Global Citizenship Identity Motivates Pro-Environmentalism**

🕒 12:30pm - 1:30pm, Feb 18
📍 Franciscan AB, Ballroom Level

● **[70] Empathizing with the Outgroup vs. Condemning Prejudice of the Ingroup: Complementary Roles of Empathy and Humility in Outgroup Affect and Antiprejudiced Intentions**

🕒 12:30pm - 1:30pm, Feb 18
📍 Franciscan AB, Ballroom Level

● **[71] Perceptions of the General Racial Hierarchy Mirror Economic (Not Cultural) Rankings**

🕒 12:30pm - 1:30pm, Feb 18
📍 Franciscan AB, Ballroom Level

● **[72] Intersectional Invisibility in Perceptions of Diverse Black Social Justice Organizations**

🕒 12:30pm - 1:30pm, Feb 18
📍 Franciscan AB, Ballroom Level

● **[73] Expectations Surrounding Self-Presentation in Interracial Settings**

🕒 12:30pm - 1:30pm, Feb 18
📍 Franciscan AB, Ballroom Level

● **[74] The Longest Table: Reducing Affective Political Polarization with Intergroup Contact**

🕒 12:30pm - 1:30pm, Feb 18
📍 Franciscan AB, Ballroom Level

● **[75] Healing the Political Divide on Campus: Best Interventions for Reducing Affective Political Polarization Among University Students**

🕒 12:30pm - 1:30pm, Feb 18
📍 Franciscan AB, Ballroom Level

● **[76] The Impact of Negative Meta-Perceptions on Political Polarization in the United States**

🕒 12:30pm - 1:30pm, Feb 18
📍 Franciscan AB, Ballroom Level

● **[77] I think they think we're all crazy: Breaking meta-perceptions builds paths to reconciliation**

🕒 12:30pm - 1:30pm, Feb 18
📍 Franciscan AB, Ballroom Level

- **[78] In-group or Out-group?: Compared to Black Americans, Asian Americans perceive Asian-Black biracial faces as more Black than Asian**

🕒 12:30pm - 1:30pm, Feb 18
📍 Franciscan AB, Ballroom Level

- **[79] The Polarization Pandemic: Reducing Partisan Animosity Among College Students Through Participative and Deliberative Democracy Workshops**

🕒 12:30pm - 1:30pm, Feb 18
📍 Franciscan AB, Ballroom Level

- **[80] Influence of Interaction with Pet Dogs on Affect**

🕒 12:30pm - 12:30pm, Feb 18
📍 Franciscan AB, Ballroom Level

- **[81] Full of Life or Down to Earth?: Zest and Humility as Predictors of Sense of Place**

🕒 12:30pm - 1:30pm, Feb 18
📍 Franciscan AB, Ballroom Level

Friday Poster Session B (In-Person): #1-60

🕒 12:30pm - 1:30pm, Feb 18
📍 Golden Gate, Lobby Level

20 Subsessions

- **[1] The Dark Duo Model in a Neo-Colonial Reality: U.S. Americans' Support for Puerto Rico Statehood**

🕒 12:30pm - 1:30pm, Feb 18
📍 Golden Gate, Lobby Level

- **[2] Understanding the role of individual difference factors in shaping information processing and emotional responses to climate change messaging**

🕒 12:30pm - 1:30pm, Feb 18
📍 Golden Gate, Lobby Level

- **[3] Tracking the Language and Writing Development of Elementary School Students Using Linguistic Processing Methods**

🕒 12:30pm - 1:30pm, Feb 18
📍 Golden Gate, Lobby Level

- **[4] Caught in the middle? How the political left and right view moderates**

🕒 12:30pm - 1:30pm, Feb 18
📍 Golden Gate, Lobby Level

- **[5] Does Political Ideology Relate to Perceptions of Jury Decision-Making?**

🕒 12:30pm - 1:30pm, Feb 18
📍 Golden Gate, Lobby Level

- **[6] Unpacking Political Identity in First-Time Voting Christian Women: An Interpretative Phenomenological Analysis**

🕒 12:30pm - 1:30pm, Feb 18
📍 Golden Gate, Lobby Level

- **[8] The Effects of Masculine Honor Beliefs on First- & Third-Person Perceptions of Sociosexual Orientation**

🕒 12:30pm - 1:30pm, Feb 18
📍 Golden Gate, Lobby Level

- **[9] Perceived Political Dissimilarity Between Romantic Partners Predicts Greater Warmth Toward Opposing Party Members**

🕒 12:30pm - 1:30pm, Feb 18
📍 Golden Gate, Lobby Level

- **[10] Priming Pain Expression Intensity Influences Intent to Seek Physical Healthcare**
🕒 12:30pm - 1:30pm, Feb 18
📍 Golden Gate, Lobby Level
- **[11] COVID-19's Impact of Psychology Graduate School Admissions**
🕒 12:30pm - 1:30pm, Feb 18
📍 Golden Gate, Lobby Level
- **[13] Are Desserts Like Losses? A Replication of Martin et al. (2016)**
🕒 12:30pm - 1:30pm, Feb 18
📍 Golden Gate, Lobby Level
- **[14] COVID-19 Mitigating Behaviors: The Role of Perceived Threat and Political Party Affiliation**
🕒 12:30pm - 1:30pm, Feb 18
📍 Golden Gate, Lobby Level
- **[15] Awareness of Partisan Bias in Political Decision-Making**
🕒 12:30pm - 1:30pm, Feb 18
📍 Golden Gate, Lobby Level
- **[16] Partisan Differences in Mental Autonomy**
🕒 12:30pm - 1:30pm, Feb 18
📍 Golden Gate, Lobby Level
- **[18] Ally See or Ally Do: Rewarding Corporate Social Responsibility through Purchasing**
🕒 12:30pm - 1:30pm, Feb 18
📍 Golden Gate, Lobby Level
- **[19] Public Health Noncompliance: Targets with COVID-19 are Stigmatized When They Fail to Follow Public Health Protocols**
🕒 12:30pm - 1:30pm, Feb 18
📍 Golden Gate, Lobby Level
- **[20] Darker By the Day: Daily Variability in Dark Personality Traits**
🕒 12:30pm - 1:30pm, Feb 18
📍 Golden Gate, Lobby Level
- **[21] Associations between Identity Statuses and Multiple Facets of Personality in a College Sample**
🕒 12:30pm - 1:30pm, Feb 18
📍 Golden Gate, Lobby Level
- **[22] Whites' racial biases and perceptions of the judicial system before and after the resurgence of BLM**
🕒 12:30pm - 1:30pm, Feb 18
📍 Golden Gate, Lobby Level
- **[17] Weather, lakes and forests: the relationship between ecological factors and personality**
🕒 12:30pm - 12:30pm, Feb 18
📍 Golden Gate, Lobby Level

Friday Poster Session II (Virtual): #1-50

🕒 12:30pm - 1:30pm, Feb 18

33 Subsessions

- **[1] Reducing the Liking Gap by Increasing Construal Level**

🕒 12:30pm - 1:30pm, Feb 18

- **[2] The Psychological Origins of Conspiracy Theory Beliefs: Big Events with Small Causes Amplify Conspiratorial Thinking**
🕒 12:30pm - 1:30pm, Feb 18
- **[3] Social Class and Wellbeing among Staff and Students in Higher Education Settings: Mapping the Problem and Exploring Underlying Mechanisms**
🕒 12:30pm - 1:30pm, Feb 18
- **[4] Need Fulfillment and Reasons for Cohabitation**
🕒 12:30pm - 1:30pm, Feb 18
- **[5] Examining Factors influencing Collective Action Willingness for Gender based Violence among Pakistani Women**
🕒 12:30pm - 1:30pm, Feb 18
- **[6] Social anxiety and depressive symptoms are not associated with behaviorally assessed affective empathy**
🕒 12:30pm - 1:30pm, Feb 18
- **[7] Students' Sense of Belonging in an Undergraduate Psychology Department: Implications for Mental Well-Being and Satisfaction with the Department**
🕒 12:30pm - 1:30pm, Feb 18
- **[8] Good and Bad Places: Ethnic Neighborhood Compositions Affect Social Judgements**
🕒 12:30pm - 1:30pm, Feb 18
- **[9] Schadenfreude for Undeserved Misfortunes: The Unexpected Consequences of Expressing a Just-World Belief**
🕒 12:30pm - 1:30pm, Feb 18
- **[10] Pandemic Boredom: Predicting boredom and its consequences during self-isolation and quarantine**
🕒 12:30pm - 1:30pm, Feb 18
- **[11] Nostalgia During the COVID-19 Pandemic: Evidence from Music Listening on Spotify**
🕒 12:30pm - 1:30pm, Feb 18
- **[12] No one is an island: Awe encourages global citizenship identification**
🕒 12:30pm - 1:30pm, Feb 18
- **[13] Promoting value-congruent action by supporting effective metacognitive emotion-regulation strategies with a gamified app**
🕒 12:30pm - 1:30pm, Feb 18
- **[14] Volatility in Expectations While Awaiting Presidential Election Results**
🕒 12:30pm - 1:30pm, Feb 18
- **[15] Perceiving Masked Facial Expressions in a Pandemic World**
🕒 12:30pm - 1:30pm, Feb 18
- **[16] Color Features Continuously Represent Negative And Positive Aspects Of Sadness**
🕒 12:30pm - 1:30pm, Feb 18
- **[17] Feeling lucky? The role of downward comparisons in boosting mood and decreasing stress during the COVID-19 pandemic**
🕒 12:30pm - 1:30pm, Feb 18
- **[18] The Language of the Covid-19 Pandemic: Associations between political leaders speech and collective emotional responses across time in four countries**
🕒 12:30pm - 1:30pm, Feb 18

- [19] **Regulating Others' Emotions: How Media Sources Influenced Americans' Emotions during the COVID-19 Pandemic**
⌚ 12:30pm - 1:30pm, Feb 18
- [20] **The Role of Emotional Disclosure and Perceived Partner Responsiveness in Predicting Psychological Well-Being: A Daily-Diary Study**
⌚ 12:30pm - 1:30pm, Feb 18
- [21] **An examination of extrinsic emotion regulation processes in romantic dyads**
⌚ 12:30pm - 1:30pm, Feb 18
- [22] **MultiRacial Erasure in Academia**
⌚ 12:30pm - 1:30pm, Feb 18
- [23] **Big or Small?: Reexamining Circle Size in Pictorial Measures of Self Inclusion Within the Ingroup**
⌚ 12:30pm - 1:30pm, Feb 18
- [24] **Appraising uncertainty as threat or challenge differentially motivates group identification**
⌚ 12:30pm - 1:30pm, Feb 18
- [25] **Dyadic Differences in Subjective Social Status Are Associated with Greater Trust and Comfort**
⌚ 12:30pm - 1:30pm, Feb 18
- [26] **Psychological withdrawal and mental health during the COVID-19 pandemic: a longitudinal study**
⌚ 12:30pm - 1:30pm, Feb 18
- [28] **Story versus Music: Impact of Opera on Emotions**
⌚ 12:30pm - 1:30pm, Feb 18
- [29] **Momentary self-views as composed of self-esteem, self-concept clarity, and self-efficacy: Development and validation of a 6-item scale**
⌚ 12:30pm - 1:30pm, Feb 18
- [30] **Psychologically-Informed Media Framing Increases Empathy and Reduces Blame**
⌚ 12:30pm - 1:30pm, Feb 18
- [31] **Existential Isolation and Well-being among Single Persons without Single Friends**
⌚ 12:30pm - 1:30pm, Feb 18
- [32] **When "a little help from my friends" depends: Social support and relational-interdependent self-construal interact to predict loneliness**
⌚ 12:30pm - 1:30pm, Feb 18
- [33] **Testing Competing Theories of Neutral Face Perception and Liking: Are Neutral Faces Neutral, (Slightly) Negative, or (Slightly) Positive?**
⌚ 12:30pm - 1:30pm, Feb 18
- [34] **Online, offline, or somewhere in between? A within-subjects examination of a domain-contingent self-concept.**
⌚ 12:30pm - 1:30pm, Feb 18

Friday Poster Session II (Virtual): #51-101

⌚ 12:30pm - 1:30pm, Feb 18

38 Subsessions

-

[51] The rusty halo effect during conflict: How people view their transgressing romantic partners through a negative lens

🕒 12:30pm - 1:30pm, Feb 18

- [52] Disclosing Distress: Examining the Effects of Negative Expressivity and Stressor Severity on Responsive Support Elicitation

🕒 12:30pm - 1:30pm, Feb 18

- [53] The dating game: How feeling of incompleteness affects evaluation of a potential mate.

🕒 12:30pm - 1:30pm, Feb 18

- [54] Reducing sensitivity to criticism from outgroup members: The effects of reappraisal

🕒 12:30pm - 1:30pm, Feb 18

- [55] How Cultural Fit Shapes What Behaviors are Perceived as Responsive in Close Relationships

🕒 12:30pm - 1:30pm, Feb 18

- [56] Mechanisms Linking Attachment Orientation to Sleep Quality in Younger and Older Adult Couples

🕒 12:30pm - 1:30pm, Feb 18

- [57] Do We Overestimate Daughter-Parent Conflict Over Mate Preferences?

🕒 12:30pm - 1:30pm, Feb 18

- [58] "I Didn't See It Coming": A Thematic Analysis of Individuals' Experiences in Psychologically Abusive Relationships

🕒 12:30pm - 1:30pm, Feb 18

- [59] "Call Me Maybe?" Physical Settings Impact the Appropriateness of Romantic Initiation

🕒 12:30pm - 1:30pm, Feb 18

- [60] An Examination of Conflict in Interracial Relationships: A Consideration of Constructive Accommodation

🕒 12:30pm - 1:30pm, Feb 18

- [61] Effects of Relationship Stability and Health Condition Severity on Use of Social Control

🕒 12:30pm - 1:30pm, Feb 18

- [62] Partner Support for Black Individuals in Interracial and Intra-racial Romantic Relationships

🕒 12:30pm - 1:30pm, Feb 18

- [63] Partner Emotion Regulation: Before and During COVID

🕒 12:30pm - 1:30pm, Feb 18

- [64] Are conflicting feelings functional? Ambivalence and rumination in romantic relationships

🕒 12:30pm - 1:30pm, Feb 18

- [65] Bisexual Identity Visibility and Well-Being in the Context of Romantic Relationships

🕒 12:30pm - 1:30pm, Feb 18

- [66] Functional perceptions of relational success and infidelity concerns for violators of gendered naming conventions in marriage

🕒 12:30pm - 1:30pm, Feb 18

- [67] Exclusion of LGBTQ+ and Nonbinary Folks in Romantic Relationships Research

🕒 12:30pm - 1:30pm, Feb 18

- **[68] Motivations for Capitalization in Romantic Relationships**
⌚ 12:30pm - 1:30pm, Feb 18
- **[69] Loneliness and attachment orientations: A meta-analysis**
⌚ 12:30pm - 1:30pm, Feb 18
- **[70] Longitudinal associations between social network composition and health within a low SES sample**
⌚ 12:30pm - 1:30pm, Feb 18
- **[71] Relationship receptivity and well-being**
⌚ 12:30pm - 1:30pm, Feb 18
- **[72] The decision-making of "us"**
⌚ 12:30pm - 1:30pm, Feb 18
- **[73] Psychological flexibility enhances support provision among avoidantly attached people**
⌚ 12:30pm - 1:30pm, Feb 18
- **[74] Love as Concordance: Approach Motivation and Positivity Resonance**
⌚ 12:30pm - 1:30pm, Feb 18
- **[75] Violence, Power, and Gender in Predicting Marital Satisfaction**
⌚ 12:30pm - 1:30pm, Feb 18
- **[76] Benefit finding help people recover from romantic breakups by increasing self-continuity**
⌚ 12:30pm - 1:30pm, Feb 18
- **[77] Getting To Know You: A novel paradigm to understand early stage romantic relationship processes**
⌚ 12:30pm - 1:30pm, Feb 18
- **[78] Mental Representations of Attachment Networks**
⌚ 12:30pm - 1:30pm, Feb 18
- **[79] No love lost: Does relationship quality predict partner perceptions of changes in attachment orientation?**
⌚ 12:30pm - 1:30pm, Feb 18
- **[80] Practical and Emotional Support Dynamics in the Transition to Parenthood**
⌚ 12:30pm - 1:30pm, Feb 18
- **[81] Defining the Emotion 'Moe' in a Cross-Cultural Perspective**
⌚ 12:30pm - 1:30pm, Feb 18
- **[82] Affiliative adjustment of socially anxious individuals during the COVID-19 pandemic: a one-year follow-up**
⌚ 12:30pm - 1:30pm, Feb 18
- **[83] "It's China's Fault." How American Leaders Affected Perceptions about Asians During the COVID-19 Pandemic**
⌚ 12:30pm - 1:30pm, Feb 18
- **[84] Visual attention during the first-person shooter task in the Canadian context**
⌚ 12:30pm - 1:30pm, Feb 18
- **[86] Psychological reactance to Surveillance in Digital Space**
⌚ 12:30pm - 1:30pm, Feb 18
- **[85] All in Uniform: Exploring the Linguistic Differences Among the Branches of the United States Military**
⌚ 12:30pm - 12:30pm, Feb 18
-

[87] Too 'Cool': Comparing the Causes and Consequences of Masculinity Pressures Between Black and White Men in the U.S.

🕒 12:30pm - 1:30pm, Feb 18

● **[88] Interpersonal Emotional Responses and Behavior: Racial Disparities in Therapy Decision-Making**

🕒 12:30pm - 1:30pm, Feb 18

Friday Poster Session II (Virtual): #102-152

🕒 12:30pm - 1:30pm, Feb 18

37 Subsessions

● **[102] Formidable Male Facial Structures Influence Postconflict Reconciliation Judgments**

🕒 12:30pm - 1:30pm, Feb 18

● **[103] Effects of Belonging Status and Mate Value on Self-Esteem and Self-Enhancement**

🕒 12:30pm - 1:30pm, Feb 18

● **[104] Effects of Confronting Ostracizers on Interpersonal Perceptions**

🕒 12:30pm - 1:30pm, Feb 18

● **[105] How does group conflict influence preferences for leaders?**

🕒 12:30pm - 1:30pm, Feb 18

● **[106] Population density and cultural tightness-looseness on trait conscientiousness**

🕒 12:30pm - 1:30pm, Feb 18

● **[107] Forms of subjective isolation and conspiracy ideation**

🕒 12:30pm - 1:30pm, Feb 18

● **[108] A Double-Edged Sword: The Effect of Invisibility on Thoughts and Feelings**

🕒 12:30pm - 1:30pm, Feb 18

● **[109] Extramarital Affairs Under Pathogen Prevalence**

🕒 12:30pm - 1:30pm, Feb 18

● **[110] Does enhancing perceived primary or secondary control mitigate low SES individuals' heightened affective and behavioral reactivity to ostracism?**

🕒 12:30pm - 1:30pm, Feb 18

● **[111] Past experience can lead to social death: Chronic, but not momentary ostracism, relates to mortality salience**

🕒 12:30pm - 1:30pm, Feb 18

● **[112] Can drama-based and gamified chatbot interventions help girls identify and navigate unhealthy relationships in South Africa? A randomized controlled trial**

🕒 12:30pm - 1:30pm, Feb 18

● **[113] When Motivation is not Enough: Using Friction and Action Cues to Reduce Smartphone App Use**

🕒 12:30pm - 1:30pm, Feb 18

● **[114] Intervention Science in an Evolving World**

🕒 12:30pm - 1:30pm, Feb 18

● **[115] Construct Validity of Mattering: Implications for Operationalization, Use, and Interpretation**

🕒 12:30pm - 1:30pm, Feb 18



- [116] Is Disease Avoidance Associated with Influenza Vaccine Hesitancy and Uptake?
🕒 12:30pm - 1:30pm, Feb 18
- [117] Admitting Mistakes Eliminates the Dark Side of Power
🕒 12:30pm - 1:30pm, Feb 18
 - [118] Generalized response to rejection in social networks
🕒 12:30pm - 1:30pm, Feb 18
 - [119] Offering Social Support Improves Sleep Quality
🕒 12:30pm - 1:30pm, Feb 18
 - [120] Rural-City Cultural Mismatch and Intervention
🕒 12:30pm - 1:30pm, Feb 18
 - [121] Secret of My Success: Fast Life Strategists' Past Success Guides Their Efficacy
🕒 12:30pm - 1:30pm, Feb 18
 - [122] Advising a Virtual Other Empowers Females Overcome Stereotype Threat
🕒 12:30pm - 1:30pm, Feb 18
 - [123] Mindful Reading, Mindful of Other's Judgment
🕒 12:30pm - 1:30pm, Feb 18
 - [124] Threatened by Social Exclusion: toward a new tool measuring the four fundamental needs
🕒 12:30pm - 1:30pm, Feb 18
 - [125] "Have You Tried Losing Weight?": A Novel Fat Microaggressions Scale
🕒 12:30pm - 1:30pm, Feb 18
 - [126] Wanted by none, rejected by all: Group size moderates the effect of social exclusion on social distress
🕒 12:30pm - 1:30pm, Feb 18
 - [127] Thinking ahead: The impact of temporal distance, impulsivity, and social pain on social distress following social exclusion
🕒 12:30pm - 1:30pm, Feb 18
 - [128] It hurts to be alone: Social exclusion and the influence of group size, social pain, and social distress on state anger
🕒 12:30pm - 1:30pm, Feb 18
 - [129] Mattering Matters!
🕒 12:30pm - 1:30pm, Feb 18
 - [130] Overperception of Sexual Intent in Text Message Conversations
🕒 12:30pm - 1:30pm, Feb 18
 - [131] I Just Want to Matter!
🕒 12:30pm - 1:30pm, Feb 18
 - [132] Build Your Village: A Pilot Study of an Intervention to Reduce Loneliness among College Students
🕒 12:30pm - 1:30pm, Feb 18
 - [133] Childhood unpredictability and harshness predict diminished sleep quality and worse physical health in adulthood: Mediation through emotion regulation difficulties
🕒 12:30pm - 1:30pm, Feb 18
 - [134] Perspective differences in attributions for linguistic ostracism
🕒 12:30pm - 1:30pm, Feb 18
 - [135] Brief Mindfulness Inductions Increase White Ostracism Social Needs Damages,

Mirroring Perceived Discrimination Effects.

🕒 12:30pm - 1:30pm, Feb 18

- **[136] The Stigma of Academic Probation: Desiring distance and perceiving lower prosocial orientation**
🕒 12:30pm - 1:30pm, Feb 18
- **[137] Similarities and Differences in Mate Preferences among Parents and their Daughters**
🕒 12:30pm - 1:30pm, Feb 18
- **[138] Looking for My Boo: The Role of Regulatory Focus on Importance and Desire for Connection After Being Ghosted**
🕒 12:30pm - 1:30pm, Feb 18

Friday Poster Session II (Virtual): #153-203

🕒 12:30pm - 1:30pm, Feb 18

38 Subsessions

- **[153] Collective transcendence beliefs shape the sacredness of cultural objects**
🕒 12:30pm - 1:30pm, Feb 18
- **[154] Updating Moral Character Evaluations After Emotionally Evocative Events**
🕒 12:30pm - 1:30pm, Feb 18
- **[155] Perceived Political Differences in Moral Dilemma Judgment**
🕒 12:30pm - 1:30pm, Feb 18
- **[156] Curiouser and curiouser: Do prosocial actions or moral transgressions inspire more information-seeking in children and adults?**
🕒 12:30pm - 1:30pm, Feb 18
- **[157] Even prisoners care about morality: paradoxically positive moral self-evaluation, moral foundations, and sensitivity to consequences in and outside prisons**
🕒 12:30pm - 1:30pm, Feb 18
- **[158] Bad-Moral-Character Judgment Distinguishes Moral Disgust from Anger**
🕒 12:30pm - 1:30pm, Feb 18
- **[159] The foundations of moral attitudes: Examining whether concerns beyond harm predict attitude moralization**
🕒 12:30pm - 1:30pm, Feb 18
- **[160] Investigating the effectiveness of different types of punishment: Remorse, forgiveness, and re-offence**
🕒 12:30pm - 1:30pm, Feb 18
- **[161] CANCELLED: The effects of disgust(s) on moral judgment: A meta-analysis.**
🕒 12:30pm - 1:30pm, Feb 18
- **[162] Relational mobility predicts functional differences in moral judgment**
🕒 12:30pm - 1:30pm, Feb 18
- **[163] Analyzing the role of social status and inequality in the Moral Machine experiment: How moral preferences based on social status are influenced by country-level inequality.**
🕒 12:30pm - 1:30pm, Feb 18
- **[164] Go Far Away Then Do Whatever You Want: Are Proximate Transgressions Perceived as More Wrong Automatically?**

🕒 12:30pm - 1:30pm, Feb 18

- **[165] Does Pandemic Triage Undermine Trust in the Medical System? How Lay People and Medical Practitioners View COVID-19 Sacrificial Decisions**
🕒 12:30pm - 1:30pm, Feb 18
- **[166] Cultural differences in perception of hypocrisy**
🕒 12:30pm - 1:30pm, Feb 18
- **[167] What I Don't Know Can Hurt You: Collateral Combat Damage Seems More Acceptable when Bystander Victims are Unidentified**
🕒 12:30pm - 1:30pm, Feb 18
- **[168] The Argumentative Indian: Analysing Moral Conflict Between the Indian State and Protestors using Twitter datasets**
🕒 12:30pm - 1:30pm, Feb 18
- **[169] The functional value of punishing unwitting failures of thought**
🕒 12:30pm - 1:30pm, Feb 18
- **[170] Moral Judgment as Categorization (MJAC)**
🕒 12:30pm - 1:30pm, Feb 18
- **[171] Being unaware of potential harm is blamed, even in the absence of the act: Inference of the (in-)actor's mental state as a basis of moral judgments**
🕒 12:30pm - 1:30pm, Feb 18
- **[172] Exploring the Temporal Relationship Between Emotions and Moral Judgments**
🕒 12:30pm - 1:30pm, Feb 18
- **[173] Hating the Sinner and the Sin: Religious People Equate Bad Acts with Bad Character**
🕒 12:30pm - 1:30pm, Feb 18
- **[174] Perceptions of Vulnerability Predict the Charities We Choose to Help**
🕒 12:30pm - 1:30pm, Feb 18
- **[175] Beneath the Human Pale: Humanity is Seen as Morally Good**
🕒 12:30pm - 1:30pm, Feb 18
- **[176] What is it about Honesty? Lay Conceptions of a Critical Moral Trait**
🕒 12:30pm - 1:30pm, Feb 18
- **[177] Moral Decision-Making and Support for Safety Procedures Amid the COVID-19 Pandemic**
🕒 12:30pm - 1:30pm, Feb 18
- **[178] The Effect of Perceived Moral Norms on Free Will Beliefs and Deterministic Priming**
🕒 12:30pm - 1:30pm, Feb 18
- **[179] Socially and environmentally focused thoughts are influenced by the surrounding physical environment**
🕒 12:30pm - 1:30pm, Feb 18
- **[180] Categorization Bias Among Perceptually Ambiguous Groups: The Roles of Base Rates and Perceived Stigma**
🕒 12:30pm - 1:30pm, Feb 18
- **[181] Age is associated with increased moral condemnation**
🕒 12:30pm - 1:30pm, Feb 18
- **[182] "We are More Virtuous during Harsh Time": Inter-group Conflicts Induce Moral Superiority**
🕒 12:30pm - 1:30pm, Feb 18

- [183] **Ill-founded loyalty: Ingroup loyalty and moral disengagement predict unsanctioned pandemic activity**
⌚ 12:30pm - 1:30pm, Feb 18
- [184] **License to litter: The moderated mediating role of environmental values and moral emotions in the relationship between past moral behaviour and intended pro-environmental behaviours**
⌚ 12:30pm - 1:30pm, Feb 18
- [185] **What do people agree about when they judge moral character?**
⌚ 12:30pm - 1:30pm, Feb 18
- [186] **The effects of group identity on moral disengagement and exclusion**
⌚ 12:30pm - 1:30pm, Feb 18
- [187] **Judgments of Victims and the Severity of Victims' Past Transgressions**
⌚ 12:30pm - 1:30pm, Feb 18
- [188] **Concern for the Transgressor's Consequences: An Explanation for Why Wrongdoing Remains Unreported**
⌚ 12:30pm - 1:30pm, Feb 18
- [189] **Having Your Friend's Back: Evaluations of Retaliation on Behalf of the Self, Friends, and Strangers**
⌚ 12:30pm - 1:30pm, Feb 18
- [190] **Perceptions of intergenerational immorality: Judgments of children of incarcerated parents across development**
⌚ 12:30pm - 1:30pm, Feb 18

Friday Poster Session II (Virtual): #204-254

⌚ 12:30pm - 1:30pm, Feb 18

40 Subsessions

- [204] **Tailoring the normative reference group to discourage health information avoidance: The importance of group identity**
⌚ 12:30pm - 1:30pm, Feb 18
- [205] **The Role of Perceived Support in Sports-Related Concussion Symptom Reporting**
⌚ 12:30pm - 1:30pm, Feb 18
- [206] **The Influence of Affective Associations and Norm Perceptions in Predicting COVID-19 Vaccine Hesitancy**
⌚ 12:30pm - 1:30pm, Feb 18
- [207] **Hot to Me, But Not to You: Does Familiarity Attenuate Social Conformity Effects?**
⌚ 12:30pm - 1:30pm, Feb 18
- [208] **The Effect of Eating Observation on the Observer's Attention Bias towards Food-related stimuli Moderated by Trait Empathy**
⌚ 12:30pm - 1:30pm, Feb 18
- [209] **Why do people prefer equity but cannot achieve it in the asymmetric volunteer's dilemma?**
⌚ 12:30pm - 1:30pm, Feb 18
- [210] **Pluralistic ignorance about expressions of faith: Campus norms at HBUs and PWIs**
⌚ 12:30pm - 1:30pm, Feb 18

- [211] A Norms-Based Intervention for Sexual Misconduct Training Attitudes
⌚ 12:30pm - 1:30pm, Feb 18
- [212] The Role of Conformity in Mask-Wearing During COVID-19
⌚ 12:30pm - 1:30pm, Feb 18
- [213] Sacred Stories: Narratives Transform Celebrations into Collective Rituals
⌚ 12:30pm - 1:30pm, Feb 18
- [214] Reputation Signaling and Norm Signaling: Perceived Motivations for Pronoun Sharing
⌚ 12:30pm - 1:30pm, Feb 18
- [215] The Effect of Social Norms on Groups Categorization: Face Masking Policy and Its Impact on Social Cognition
⌚ 12:30pm - 1:30pm, Feb 18
- [216] Psychological Barriers and Motivators of Normative and Non-normative Collective Action in the Context of the Trump-Biden Transfer of Power
⌚ 12:30pm - 1:30pm, Feb 18
- [217] Social Exploration: When People Deviate from Options Explored by Others
⌚ 12:30pm - 1:30pm, Feb 18
- [218] Leadership Preferences during Uncertain Times: The Use of Social Identity Rhetoric in International Relations
⌚ 12:30pm - 1:30pm, Feb 18
- [219] Hedge your bets: Should I be effective or appropriate?
⌚ 12:30pm - 1:30pm, Feb 18
- [220] Motivated categories: Exploring individual differences in categorization by race, gender, and age
⌚ 12:30pm - 1:30pm, Feb 18
- [221] Perceptions of ambiguous acts of bias toward bisexual targets
⌚ 12:30pm - 1:30pm, Feb 18
- [222] Updating Normative Beliefs Across Different Moral Domains
⌚ 12:30pm - 1:30pm, Feb 18
- [223] Religiosity Impacts Acceptability of Gender Expression and Sexual Orientation
⌚ 12:30pm - 1:30pm, Feb 18
- [224] COVID and Social Capital: Gendered Attitudes about Helping Job-Seekers
⌚ 12:30pm - 1:30pm, Feb 18
- [225] Sexuality Studies: New Approach to Identifying Social Identity Threat in College Students
⌚ 12:30pm - 1:30pm, Feb 18
- [226] Are Black Athletes Over-Aged by White Perceivers?
⌚ 12:30pm - 1:30pm, Feb 18
- [227] Honor, Suicide, and Emotional Beliefs
⌚ 12:30pm - 1:30pm, Feb 18
- [228] Examining family conflict and abuse, self-concept clarity, and child social investment
⌚ 12:30pm - 1:30pm, Feb 18
- [229] Gender and Racial Differences in Faculty Grading Methods
⌚ 12:30pm - 1:30pm, Feb 18
- [230] An Investigation of Sexual Attitudes, Sexual Aversion, and Family Dynamics

⌚ 12:30pm - 1:30pm, Feb 18

- **[231] Beyond “Checking the Box”: Information Targeting Fails to Boost Women’s STEM Engagement**

⌚ 12:30pm - 1:30pm, Feb 18

- **[232] The Role of Gender in Perceptions of Ghosting Acceptability**

⌚ 12:30pm - 1:30pm, Feb 18

- **[233] Well-Intentioned Framing of Activities "For Girls" Backfires and Reduces Adolescents' Self-Efficacy**

⌚ 12:30pm - 1:30pm, Feb 18

- **[234] Women can be masculine, but men can't be feminine: How androgynous representations shape perceived value of traditionally feminine and masculine traits**

⌚ 12:30pm - 1:30pm, Feb 18

- **[235] A Vote for Their Manhood: White Men’s Use of Political Aggression as a Tool to Assert Stereotypical Masculinity**

⌚ 12:30pm - 1:30pm, Feb 18

- **[236] Examining Belonging Intervention Effects on Female Engineering Students**

⌚ 12:30pm - 1:30pm, Feb 18

- **[237] Masculinity Threat & Prejudiced Attitudes**

⌚ 12:30pm - 1:30pm, Feb 18

- **[238] Queer in the Classroom: Supporting the Mental Health of LGBTQ+ Youth in Education**

⌚ 12:30pm - 1:30pm, Feb 18

- **[239] Impression updating for in-group and out-group members over time**

⌚ 12:30pm - 1:30pm, Feb 18

- **[240] Congresspeople’s Use of Religion in Statements about George Floyd’s Death**

⌚ 12:30pm - 1:30pm, Feb 18

- **[241] Collectivism and Individualism Shaping Extrinsic Interpersonal Emotion Regulation: How Motives Connect the Two**

⌚ 12:30pm - 1:30pm, Feb 18

- **[242] Examining the role of moral, emotional, behavioural, and personality factors in predicting online shaming**

⌚ 12:30pm - 1:30pm, Feb 18

- **[243] Examining the Relationship between Working Memory Capacity and the Use of Different Emotion Regulation Strategies**

⌚ 12:30pm - 1:30pm, Feb 18

Friday Poster Session II (Virtual): #255-305

⌚ 12:30pm - 1:30pm, Feb 18

36 Subsessions

- **[255] The Perceived Impact of COVID-19 on Body Image and Exercise**

⌚ 12:30pm - 1:30pm, Feb 18

- **[256] Self-expansion’s associations with mental health symptoms in a clinical sample**

⌚ 12:30pm - 1:30pm, Feb 18

- **[257] Self-Care Measures: The Relationship between Self Care and Burnout Among**

Mental Health Professionals

🕒 12:30pm - 1:30pm, Feb 18

- **[258] The impact of loneliness on paranoia: The mediating role of attentional biases towards emotional faces**
🕒 12:30pm - 1:30pm, Feb 18
- **[259] The Impact of COVID-19 on Mental Health and Coping Habits of Frontline Workers**
🕒 12:30pm - 1:30pm, Feb 18
- **[260] Once Upon a Time: Storytelling ability as a source of meaning in life**
🕒 12:30pm - 1:30pm, Feb 18
- **[261] Measuring Felt Social Connection Within Specific Social Interactions: The Connection During Conversations Scale**
🕒 12:30pm - 1:30pm, Feb 18
- **[262] Self-Critical Rumination in Comorbid Anxiety and Mood Disorders**
🕒 12:30pm - 1:30pm, Feb 18
- **[263] Self-actualization and the integration of psychedelic experience: The mediating role of perceived benefits to narrative self-functioning**
🕒 12:30pm - 1:30pm, Feb 18
- **[264] Internalized Negative Attitudes about Identity Associate Negatively with Well-being through (In)Authenticity**
🕒 12:30pm - 1:30pm, Feb 18
- **[265] Characterizing Parental Regret**
🕒 12:30pm - 1:30pm, Feb 18
- **[266] A Vicious Cycle of Twitter: A Model for Political Attitude, Meaning and Well-Being**
🕒 12:30pm - 1:30pm, Feb 18
- **[267] Lonely today, lonely tomorrow? Investigating loneliness dynamics in everyday life**
🕒 12:30pm - 1:30pm, Feb 18
- **[268] Situational Regulation and COVID-Related Distress**
🕒 12:30pm - 1:30pm, Feb 18
- **[269] The negative effects of phones during in-person interactions are larger for men: A mega-analysis of nine studies.**
🕒 12:30pm - 1:30pm, Feb 18
- **[270] Writing Your Own Obituary: Student Reflections on an Assignment in a Positive Psychology Class**
🕒 12:30pm - 1:30pm, Feb 18
- **[271] Religion and Coping with the COVID-19 Pandemic among Members of the Baha'i Faith**
🕒 12:30pm - 1:30pm, Feb 18
- **[272] The everyday experience of Twitter users**
🕒 12:30pm - 1:30pm, Feb 18
- **[273] CANCELLED: Impact of the COVID-19 pandemic on people who experience psychosis**
🕒 12:30pm - 1:30pm, Feb 18
- **[274] May identity protect mental wellbeing during pandemic? A study on work and personal predictors of workers mental health**
🕒 12:30pm - 1:30pm, Feb 18

- **[275] Alone but Not Lonely? Social Network Quality and Everyday Solitude Across Adulthood**
⌚ 12:30pm - 1:30pm, Feb 18
- **[276] Impact of Adjusting Affective Style on Expressive Flexibility and Trait Anxiety in India and the United States**
⌚ 12:30pm - 1:30pm, Feb 18
- **[277] Sharing Positive Experiences on Social Media: An Investigation of Online Capitalization, Responsiveness, and Subjective Well-Being**
⌚ 12:30pm - 1:30pm, Feb 18
- **[278] An objective fourth estate? A Mixed-Method Study on Journalists' Active Participation in the 2019 Hong Kong Social Unrest**
⌚ 12:30pm - 1:30pm, Feb 18
- **[279] When time stops: A longitudinal study of the risks of temporal disintegration in a representative U.S. sample during the COVID-19 pandemic**
⌚ 12:30pm - 1:30pm, Feb 18
- **[280] Disrupted Rites of Passage and the Experience of Meaning in Life**
⌚ 12:30pm - 1:30pm, Feb 18
- **[281] Walking the Path: An Ecologically-Valid Test of Mindfulness to Meaning Theory in an Undergraduate Sample**
⌚ 12:30pm - 1:30pm, Feb 18
- **[282] Effects of perceived department support on graduate student wellbeing during COVID-19**
⌚ 12:30pm - 1:30pm, Feb 18
- **[284] Stigma Experiences and Academic Outcomes among College Students with Concealable Chronic Health Conditions: A Two-Wave Study across the Semester**
⌚ 12:30pm - 1:30pm, Feb 18
- **[285] Psychological Sense of Community and Substance Use during the COVID-19 Pandemic**
⌚ 12:30pm - 1:30pm, Feb 18
- **[286] A New Person After the Pandemic?: Antecedents and Consequences of Loneliness During COVID-19 in Emerging Adults**
⌚ 12:30pm - 1:30pm, Feb 18
- **[287] Well-Being During the COVID-19 Pandemic: A Cross-Cultural Investigation of Coping Factors in China, Iran, and the United States**
⌚ 12:30pm - 1:30pm, Feb 18
- **[288] The Association Between Well-Being and Objectively Measured Versus Self-Reported Smartphone and Social Media Time**
⌚ 12:30pm - 1:30pm, Feb 18
- **[289] Better hide your "self" in virtual meetings? The self-view (video) in Zoom does not always zoom in negative views of self and the interaction**
⌚ 12:30pm - 1:30pm, Feb 18
- **[290] Self-Other Asymmetries in Perceptions of Black Lives Matter Engagement on Social Media**
⌚ 12:30pm - 1:30pm, Feb 18
- **[291] Sharing isn't always caring: The mental health impact of social sharing in the context of collective trauma**
⌚ 12:30pm - 1:30pm, Feb 18

Friday Poster Session II (Virtual): #306-356

⌚ 12:30pm - 1:30pm, Feb 18

42 Subsessions

- [306] **The Spread of Stereotypes on Social Media**
⌚ 12:30pm - 1:30pm, Feb 18
- [307] **Is First-Generation College Status Experienced as a Concealable Stigmatized Identity? A Qualitative Investigation**
⌚ 12:30pm - 1:30pm, Feb 18
- [308] **Spreading Awareness or Inducing Trauma? Investigating the Impact of Sharing Police Videos in the Digital Age**
⌚ 12:30pm - 1:30pm, Feb 18
- [309] **When Nervousness Equates to Suspicious: Racial Differences in Nervous Behavior Around Police**
⌚ 12:30pm - 1:30pm, Feb 18
- [310] **Open**
⌚ 12:30pm - 1:30pm, Feb 18
- [311] **Who Benefits from “Positive” Asian Stereotypes? Career Evaluations of Asian Americans and Filipino Americans along the Stereotype Content and Axes of Subordination Models**
⌚ 12:30pm - 1:30pm, Feb 18
- [312] **Variability in attitudes toward a group predicts prejudice reduction toward that group**
⌚ 12:30pm - 1:30pm, Feb 18
- [313] **Discrimination and mortality: An individual- and community-level examination**
⌚ 12:30pm - 1:30pm, Feb 18
- [314] **How social class, race, and gender influences the relationship between stereotypes and prejudice**
⌚ 12:30pm - 1:30pm, Feb 18
- [316] **“Behind the Very Same Glass”: The Role of Criminal Stereotypes on Punitive Judgments in Alaska Natives**
⌚ 12:30pm - 1:30pm, Feb 18
- [317] **Resilience and racism-related stress**
⌚ 12:30pm - 1:30pm, Feb 18
- [318] **USE OF VERBS VS. ADJECTIVES IN THE DESCRIPTION OF REFUGEES AFFECTS STUDENTS’ STEREOTYPES AND INTENTION TO HELP**
⌚ 12:30pm - 1:30pm, Feb 18
- [319] **Chinese Canadians’ experiences of the dual pandemics of COVID-19 and racism: Relations with identity, negative emotion, and anti-racism incident reporting**
⌚ 12:30pm - 1:30pm, Feb 18
- [320] **Complimentary but Insidious : Positive Stereotypes Reduce Acknowledgement of Discrimination**
⌚ 12:30pm - 1:30pm, Feb 18
- [321] **Interactions Between Weight and Depression on the Development of Stereotypes and Attributions**
⌚ 12:30pm - 1:30pm, Feb 18
- [322] **Perceptions of the links between racism and sexism: Hostile and benevolent**

sexism

🕒 12:30pm - 1:30pm, Feb 18

- **[323] College students from low (vs. high) SES backgrounds experience more identity threats**
🕒 12:30pm - 1:30pm, Feb 18
- **[324] Examining Race-based Differences in the Use of Social Hierarchy Category Label Schemes**
🕒 12:30pm - 1:30pm, Feb 18
- **[325] The Gendered Nature of Muslim and Christian Stereotypes**
🕒 12:30pm - 1:30pm, Feb 18
- **[327] Measuring the efficacy of value-based living in reducing stigma against African Americans**
🕒 12:30pm - 1:30pm, Feb 18
- **[328] Do People Self-Forgive Following a Race-Related Interpersonal Transgression?**
🕒 12:30pm - 1:30pm, Feb 18
- **[329] Perceived threat, racial bias, and comfort in sharing physical spaces during the COVID-19 pandemic**
🕒 12:30pm - 1:30pm, Feb 18
- **[330] Ageism and Related Factors: Focusing on the Social Identity Theory and Disease Avoidance Mechanisms**
🕒 12:30pm - 1:30pm, Feb 18
- **[331] Modeling antecedents of gay and lesbian people's attitudes toward bisexuals**
🕒 12:30pm - 1:30pm, Feb 18
- **[332] Examining Black and non-Black Minority Children's Academic-Race Stereotypes**
🕒 12:30pm - 1:30pm, Feb 18
- **[333] COVID-19 in news media: Influence on internalized weight stigma and perceptions of weight-based risk**
🕒 12:30pm - 1:30pm, Feb 18
- **[334] It's Beginning to Look a Lot Like Bias: Prejudice Amongst People Who Watch Hallmark Christmas Movies**
🕒 12:30pm - 1:30pm, Feb 18
- **[335] Integration, not addition: Stereotype content at the intersection of race, gender, and sexual orientation**
🕒 12:30pm - 1:30pm, Feb 18
- **[336] African American Women Endorse More Favorable Traits/Affect to Darker Black Targets: Mediated by Metastereotypes of Outgroup Favoritism**
🕒 12:30pm - 1:30pm, Feb 18
- **[337] When stereotypes on explicit and implicit measures diverge: Examining math stereotyping of Asian Women versus Black men**
🕒 12:30pm - 1:30pm, Feb 18
- **[338] When They Lost Their Words: The Impact of Microaggressions and Exclusion on Chinese International Students' Linguistic Capacity**
🕒 12:30pm - 1:30pm, Feb 18
- **[339] Does everyone feel how I feel? Investigating the better than average effect and false consensus effect regarding attitudes towards straight, gay/lesbian, and transgender people.**
🕒 12:30pm - 1:30pm, Feb 18

- [340] Interpersonal identity cues: The perceived link between identity, personality, and prejudice
⌚ 12:30pm - 1:30pm, Feb 18
- [341] The Effects of False Cues of Allyship On Evaluations of Non-Confronters
⌚ 12:30pm - 1:30pm, Feb 18
- [342] "It's just a color of the skin" : How Black and White Parents Justify Racial Sameness Perception
⌚ 12:30pm - 1:30pm, Feb 18
- [343] The Effect of Name Choice on Stereotyping of International Students
⌚ 12:30pm - 1:30pm, Feb 18
- [344] When Dehumanization Does (and Does Not) Matter: Exploring the Relationship Between Social Justice Motivations, Avoidant Behaviors, and Intentions to Help Individuals Experiencing Homelessness
⌚ 12:30pm - 1:30pm, Feb 18
- [345] Academic, Social, and Stress Outcomes of Students with Chronic Health Conditions Show the Need for Resources
⌚ 12:30pm - 1:30pm, Feb 18
- [346] The Racists We Know vs. Those We Don't
⌚ 12:30pm - 1:30pm, Feb 18
- [347] The comparative effects of brief lovingkindness and mindfulness meditations on implicit bias toward Black and LGBTQ+ individuals.
⌚ 12:30pm - 1:30pm, Feb 18
- [348] Race Bias in Pain Perception: Effects of Race, Pain, Task, and Face Inversion
⌚ 12:30pm - 1:30pm, Feb 18
- [349] Effects of High and Low-Effort Thought on Prejudice and Interpersonal or Intergroup Hierarchy Endorsement
⌚ 12:30pm - 1:30pm, Feb 18

Friday Poster Session II (Virtual): #357-407

⌚ 12:30pm - 1:30pm, Feb 18

39 Subsessions

- [357] Examining the role of personal relevance in younger and older adults' technological interests
⌚ 12:30pm - 1:30pm, Feb 18
- [358] BFAS-short: Development and validation of a short version of the Big Five Aspect Scales using Item Response Theory
⌚ 12:30pm - 1:30pm, Feb 18
- [359] Agreeableness and Conscientiousness Promote Successful Adaptation to the Covid-19 Pandemic Through Effective Internalization of Public Health Guidelines.
⌚ 12:30pm - 1:30pm, Feb 18
- [360] Health Outcomes following Exposure to a Major Hurricane
⌚ 12:30pm - 1:30pm, Feb 18
- [362] Senescence of Felis Catus: Development of Cat Personality across the Lifespan and Links to Important Outcomes
⌚ 12:30pm - 1:30pm, Feb 18
- [363] Are guilt-prone people more utilitarian? Guilt proneness and impartial

beneficence

🕒 12:30pm - 1:30pm, Feb 18

- **[364] Behavioral Correlates of Deception in 911 Calls Reporting Homicide**
🕒 12:30pm - 1:30pm, Feb 18
- **[365] Do Compound Remote Associates Items Provide a Valid Assessment of Creativity?**
🕒 12:30pm - 1:30pm, Feb 18
- **[366] Eye of the Beholder: Interview-based and Self-report Measures of Psychopathy Yield Different Dynamic Systems**
🕒 12:30pm - 1:30pm, Feb 18
- **[367] The stability of narcissistic admiration and rivalry**
🕒 12:30pm - 1:30pm, Feb 18
- **[368] Shared Narratives through a Fictional Character and the Impact on Personality States**
🕒 12:30pm - 1:30pm, Feb 18
- **[369] Psychometric Properties of a Risky Gun Ownership Measure and Its Association with Individual Characteristics among University Students**
🕒 12:30pm - 1:30pm, Feb 18
- **[370] The Validation of the Opening Minds Survey for Workplace Attitudes: A Measure of Public Stigma Towards Mental Illness in the Workplace**
🕒 12:30pm - 1:30pm, Feb 18
- **[371] Social Evaluative Implications of Sensory Adaptation to Human Voices**
🕒 12:30pm - 1:30pm, Feb 18
- **[372] Soundtracks of Sentiment: Analyzing Nostalgic Content of Popular Songs**
🕒 12:30pm - 1:30pm, Feb 18
- **[373] Tolerance for Ambiguity and the Experience of Creepiness**
🕒 12:30pm - 1:30pm, Feb 18
- **[374] Assessing Reputation Management**
🕒 12:30pm - 1:30pm, Feb 18
- **[375] Authoritarianism mediates the association between conscientiousness and opposition to welfare policies**
🕒 12:30pm - 1:30pm, Feb 18
- **[376] Seeing Oneself as a Major or Minor Character in One's Life-Story: Effects on Need Satisfaction and Well-Being**
🕒 12:30pm - 1:30pm, Feb 18
- **[377] Spitefulness is Associated with Malicious Envy but not Benign Envy**
🕒 12:30pm - 1:30pm, Feb 18
- **[378] A (Tiger) King's Ransom": Dark Personality Traits Predict Endorsement of Exotic Pet Ownership**
🕒 12:30pm - 1:30pm, Feb 18
- **[379] It's a Matter of Time: Daily and Weekly Patterns in Personality State Expression**
🕒 12:30pm - 1:30pm, Feb 18
- **[380] Comparing the Static and Dynamic Relationships between Negative Affectivity and Distress Tolerance using Ambulatory Assessment**
🕒 12:30pm - 1:30pm, Feb 18
- **[381] The relationships among Unmitigated Communion, Occupation, and Gender**
🕒 12:30pm - 1:30pm, Feb 18

- [382] Associating Personality Factors with Theories of Intelligence and Test Anxiety
⌚ 12:30pm - 1:30pm, Feb 18
- [383] A Comparison of Personality Judgements of Individuals Convicted of 15 Distinct Crimes
⌚ 12:30pm - 1:30pm, Feb 18
- [384] When Informants Respond: Target Personality Predictors of Informant Report Response Rates
⌚ 12:30pm - 1:30pm, Feb 18
- [385] Empathy in Research Participants: Perspective Taking Ability Predicts Task Engagement
⌚ 12:30pm - 1:30pm, Feb 18
- [386] Defensive Pessimism correlates with increased precautions and decreased risk-taking during the COVID-19 pandemic.
⌚ 12:30pm - 1:30pm, Feb 18
- [387] A revised Restrained Introversion Scale for the STAR Model of Four Kinds of Introversion
⌚ 12:30pm - 1:30pm, Feb 18
- [388] COVID-19 and Reemergence: The Impact of Familial Rejection on Transgender Individuals During COVID-19 on Gender Expression and Social Connectedness
⌚ 12:30pm - 1:30pm, Feb 18
- [389] The Relation Between Alexithymia and Self-Referential Processing
⌚ 12:30pm - 1:30pm, Feb 18
- [390] Personality and its Relationship to Belief Systems
⌚ 12:30pm - 1:30pm, Feb 18
- [391] The role of relative income in heterosexual couples' well-being
⌚ 12:30pm - 1:30pm, Feb 18
- [392] How holy are you?: Social identity threats for the religiously minoritized
⌚ 12:30pm - 1:30pm, Feb 18
- [393] One simply cannot violate too many stereotypes: How gender and leader stereotypes predict leadership success of South and East Asian men and women
⌚ 12:30pm - 1:30pm, Feb 18
- [394] Existential Isolation, Self-Concealment, and Social Media Usage
⌚ 12:30pm - 1:30pm, Feb 18
- [395] How Increasing Task Pressure Impacts Narcissism
⌚ 12:30pm - 1:30pm, Feb 18
- [396] Mate Retention Tactics Used by Hetero- and Homosexual Males: Are They Differently Influenced by the Dark Tetrad?
⌚ 12:30pm - 1:30pm, Feb 18

GASP Mentoring Lunch (In-Person)

⌚ 12:30pm - 1:30pm, Feb 18

📍 Grand Ballroom A, Grand Ballroom Level

Co-sponsored by the GLBT Alliance in Social and Personality Psychology (GASP) and the SPSP Diversity and Climate Committee, this event features volunteer faculty mentors hosting small group discussions of research and professional issues, including LGBT issues in the academic job market, positioning LGBT research for publication, obtaining funding for research on sexual-minority populations, and other diversity and professional development topics. **Pre-registration is required.**

GASP Mentoring Event (Virtual)

🕒 12:30pm - 1:30pm, Feb 18

Co-sponsored by the GLBT Alliance in Social and Personality Psychology (GASP) and the SPSP Diversity and Climate Committee, this event features volunteer faculty mentors hosting small group discussions of research and professional issues, including LGBT issues in the academic job market, positioning LGBT research for publication, obtaining funding for research on sexual-minority populations, and other diversity and professional development topics. **Pre-registration is required.**

Balancing Scholarship with Teaching and Service at Primarily Undergraduate Institutions (Virtual)

🕒 12:30pm - 1:30pm, Feb 18

Join members of the SPSP Primarily Undergraduate Institution (PUI) Committee as we discuss and field questions regarding how to strike the balance between scholarship and teaching and service duties that are unique to faculty at PUIs.

1:30pm

Evidence Synthesis and Meta-Analysis using Jamovi

🕒 1:30pm - 4:00pm, Feb 18

📍 Continental 4, Ballroom Level

Meta-analysis is a key quantitative component of evidence synthesis. MAJOR is a free add on module for the open source Jamovi statistical platform which allows users to produce a publication quality meta-analysis. Jamovi uses an intuitive point and click interface which is similar to SPSS or Excel.

🗣️ Speaker



W. Kyle Hamilton University of California Merced

2:00pm

Data Blitz: Early Career Scholar (In-Person)

🕒 2:00pm - 3:00pm, Feb 18

📍 Imperial A, Ballroom Level

10 Subsessions

- **Intergroup Attitudes in the Time of COVID-19**

🕒 2:00pm - 3:00pm, Feb 18

📍 Imperial A, Ballroom Level

- **Unfolding the diverse flavors of humiliation: differentiating individual vs. collective and agentic vs. communal humiliations**

🕒 2:00pm - 3:00pm, Feb 18

📍 Imperial A, Ballroom Level

- **The Competing Preferences Illusion**

🕒 2:00pm - 3:00pm, Feb 18

📍 Imperial A, Ballroom Level

- **Congress Members' Risk Communication Throughout Compounding Crises**

🕒 2:00pm - 3:00pm, Feb 18

📍 Imperial A, Ballroom Level

- **How do children acquire stereotypes? Investigating the mechanisms by which children learn to associate specific characteristics with social category members.**
🕒 2:00pm - 3:00pm, Feb 18
📍 Imperial A, Ballroom Level
- **Is One Grateful Partner Enough? An Empirical Investigation Using Six Dyadic Longitudinal Datasets**
🕒 2:00pm - 3:00pm, Feb 18
📍 Imperial A, Ballroom Level
- **Brothers in Arms: Physical Touch in Men's Homosocial Friendships**
🕒 2:00pm - 3:00pm, Feb 18
📍 Imperial A, Ballroom Level
- **Unpacking reduces underestimation of disjunctive risk**
🕒 2:00pm - 3:00pm, Feb 18
📍 Imperial A, Ballroom Level
- **Gossiper Beware: People Underestimate the Negative Reputational Consequences of Gossiping**
🕒 2:00pm - 3:00pm, Feb 18
📍 Imperial A, Ballroom Level
- **Instrumentality killed the cat (but curiosity saved it): The role of showcasing curiosity in information-gathering**
🕒 2:00pm - 3:00pm, Feb 18
📍 Imperial A, Ballroom Level

Intergroup Contact for Social Impact: Researchers and Policymakers

🕒 2:00pm - 3:00pm, Feb 18

This interactive session details three strategies empirically shown to improve legislators' research engagement: honest brokering, establishing credibility, and storytelling. Attendees will draft a fact sheet outline and an email for distribution to policymakers. By using evidence-based strategies for improving science communication, scientists can increase their social impact.

🗣️ Speakers



Jessica Pugel Research Associate, Research-to-Policy Collaboration



Toria Herd Pennsylvania State University



Brittany Gay Pennsylvania State University



Taylor Scott Pennsylvania State University

Beyond Performativity: How to be an Effective Anti-Racist Ally

🕒 2:00pm - 3:00pm, Feb 18

📍 Continental 7-9, Ballroom Level

Conversations about race are inherently uncomfortable. While it is easy to support anti-racism at the abstract level, even staunch allies struggle with defensiveness when it comes to confronting their own privilege. In this interactive session, we will learn how to leverage our own privilege and commit to taking allyship action through a step-by-step plan.

🗣️ Speaker



Sarah Seraj Co-Founder and Chief Technology Officer, A Better Force

Demystifying Editorial Review: Reviewing, Editing, and Getting Recognition For It

🕒 2:00pm - 3:00pm, Feb 18

Reviewing and editing are key research and service activities, yet pathways (and recognition) for them are not transparent. We present four talks on these topics: reviewing efficiently and effectively, doing so equitably, moving from reviewer to editor, and training students in reviewing. We end with Q&A and a brief survey on how SPSP can further demystify these pathways and opportunities.

🗣️ Speakers



Katherine Duggan Assistant Professor, North Dakota State University



Gili Freedman St Mary's College of Maryland



Colin Wayne Leach Professor, Barnard College-Columbia University



Margo Monteith Purdue Univ.



Michael David Robinson Professor, North Dakota State University



Ho Phi Huynh Associate Professor, Texas A&M Univ. - San Antonio

Identity, Ideology, and Democracy: New Insights in Political Psychology

🕒 2:00pm - 3:00pm, Feb 18

📍 Continental 1-3, Ballroom Level

Chair: Waleed Jami

This symposium examines the psychology of political attitudes. We show that moral principles and time perception can undergo motivated shifts to alter perceptions of partisan conflicts, whereas national narcissism and the authoritarianism-populism nexus predict anti-democratic beliefs. Country-level differences explain why some nations are higher in authoritarian-populism or national narcissism.

3 Subsessions

- **Democratic Backsliding: Dissecting the interplay between populism and authoritarianism and their effect on democracy, plurality, and the well-being of societies.**
🕒 2:00pm - 3:00pm, Feb 18
📍 Continental 1-3, Ballroom Level
- **Ideology, Opposition to Political Correctness, and Defense of Confederate Monuments**
🕒 2:00pm - 3:00pm, Feb 18
📍 Continental 1-3, Ballroom Level
- **Globalization is Associated with Lower Levels of National Narcissism: Evidence from 54 Countries**
🕒 2:00pm - 3:00pm, Feb 18
📍 Continental 1-3, Ballroom Level

Navigating Race: Inter- and Intra-racial Dynamics and the Challenges of Racial Inequality

🕒 2:00pm - 3:00pm, Feb 18

Chair: Jordan Parker

This session explores specific challenges that arise when navigating racial dynamics and inequality across societal contexts. We examine how race and discrimination influence health, the impact of income inequality on interracial competition, race-specific approaches to racial socialization, and ways to intervene to increase recognition of racial bias.

4 Subsessions

- **Skin Color Dissatisfaction: A Novel Risk Factor for Binge Eating in Black Girls**
🕒 2:00pm - 3:00pm, Feb 18
- **Increasing White people's receptivity to Black people's concerns about racial bias**
🕒 2:00pm - 3:00pm, Feb 18
- **Demographic and Regional Differences in Parents' Racial Socialization**
🕒 2:00pm - 3:00pm, Feb 18
- **The Effect of Black-White Income Inequality on Perceived Interracial Psychological Outcomes via Perceived Interracial Competition**
🕒 2:00pm - 3:00pm, Feb 18

Testing discrimination's manifestation and pursuing its eradication

🕒 2:00pm - 3:00pm, Feb 18

Chair: Mitchell Campbell

Psychologists have developed numerous theories about discrimination, but many open questions remain about how these theories interface with the real world. These speakers address such questions, exploring how discrimination manifests and/or can be combatted. Together, the talks provide a blueprint for thinking about discrimination and improving efforts to eradicate it.

4 Subsessions

- **Reducing backlash to critical messages about structural racism**
🕒 2:00pm - 3:00pm, Feb 18
- **A Large-Scale Analysis of the Effectiveness of an Implicit Bias Training Framework**
🕒 2:00pm - 3:00pm, Feb 18
- **Associations between County-level Racial Bias and Racial Disparities in Educational Opportunities**
🕒 2:00pm - 3:00pm, Feb 18
- **Is discrimination widespread? Testing assumptions about bias on a university campus**
🕒 2:00pm - 3:00pm, Feb 18

Changing stereotypes and prejudices: A social cognitive developmental perspective

🕒 2:00pm - 3:00pm, Feb 18

Previous research has explored strategies to change social biases, but less work has explored the effectiveness from a social-cognitive-developmental perspective. This symposium includes four talks that focus on counter-stereotyping messaging, identity flexibility manipulation, data- versus narrative-based interventions to change children and adults' biases in various domains.

🗣️ Speaker



Miao Qian Assistant Professor, University of Detroit Mercy

4 Subsessions

- **Counterstereotyping changes children's gender-based thinking about toy preferences**
🕒 2:00pm - 3:00pm, Feb 18
- **Exposure to Positive Other-Race Exemplars Increase Children's Outgroup Sharing and Attitudes**
🕒 2:00pm - 3:00pm, Feb 18
- **Testing three interventions for reducing misperceptions of racial economic inequality**
🕒 2:00pm - 3:00pm, Feb 18
- **The Intervention of Minimal Group Flexibility on Negative Stereotypes of Aging**
🕒 2:00pm - 3:00pm, Feb 18

Psychology and Policy: Novel Insights for Promoting the Greater Good

🕒 2:00pm - 3:00pm, Feb 18

How can psychology improve lives and livelihoods, reduce inequities, and work for the greater good? Tied by this unifying theme, the four papers in this symposium highlight emerging research investigating diverse psychological antecedents that shape people's policy support for increasing the minimum wage, supporting environmental taxes, reducing facial profiling and promoting progressive policies.

🗣️ Speakers



Shilpa Madan Assistant Professor of Marketing, Virginia Tech



Michael Morris Columbia Univ.

4 Subsessions

- **A Growth Mindset Predicts Support for Increasing Low-Wage Workers' Compensation**
🕒 2:00pm - 3:00pm, Feb 18
- **A Wealth-Adaptation Lay Theory Increases Support for Environmental Consumption Taxes**
🕒 2:00pm - 3:00pm, Feb 18
- **The Appearance Reveals Character Belief Increases Support for Facial Profiling**
🕒 2:00pm - 3:00pm, Feb 18
- **Value Reframing Increases Support for Economically Progressive Candidates**
🕒 2:00pm - 3:00pm, Feb 18

The Gender-Equality Paradox: New Findings and Proposed Mechanisms

🕒 2:00pm - 3:00pm, Feb 18

The Gender-Equality Paradox has been demonstrated in diverse domains and has garnered much recent attention. Presentations in this symposium review new findings demonstrating the paradox, including in moral judgment and chess participation. In addition, a variety of mechanisms are discussed, including those rooted in evolutionary theories as well as in models of cultural change.

🗣️ Speaker



Allon Vishkin University of Michigan

4 Subsessions

- **Sex differences in moral judgements across 67 countries**
🕒 2:00pm - 3:00pm, Feb 18
- **Queen's Gambit Declined: The Gender-Equality Paradox in Chess Participation Across 160 Countries**
🕒 2:00pm - 3:00pm, Feb 18
- **Why do psychological sex differences vary in size across cultures? On the need for theoretical pluralism**
🕒 2:00pm - 3:00pm, Feb 18
- **Now You See Them, and Now You Don't: An Evolutionarily Informed Model of Environmental Influences on Human Sex Differences**
🕒 2:00pm - 3:00pm, Feb 18

Why is Religion Declining? Interdisciplinary Models of Secularization

🕒 2:00pm - 3:00pm, Feb 18

📍 Yosemite B, Ballroom Level

Why is religion declining in some societies but not others? This symposium explores various reasons why some people and groups may leave faith behind while others maintain it. From mixed-faith parenting to globalization to the moralization of religiosity to national income, four papers explore cultural and psychological predictors of religious decline.

🗣️ Speakers



Nava Caluori Univ. of Virginia



Joshua Jackson Northwestern University

4 Subsessions

- **Children of Mixed-Faith Parents**
🕒 2:00pm - 3:00pm, Feb 18
- **Globalization and religious prejudice interactively predict religious decline across nations and US counties**
🕒 2:00pm - 3:00pm, Feb 18
- **Moralization of Religiosity Explains Worldwide Trends in Religious Belief**
🕒 2:00pm - 3:00pm, Feb 18
- **Different Secularization Paths for Developed and Developing Nations**
🕒 2:00pm - 3:00pm, Feb 18

The promises and pitfall of allyship

🕒 2:00pm - 3:00pm, Feb 18

Effective allyship is vital to social justice efforts but is often lacking or ineffective. This symposium showcases research on how to motivate allyship while mitigating ineffective allyship. We describe barriers to effective allyship and strategies for effectively engaging in allyship, while highlighting the perspectives of both allies and the marginalized groups that allies are supporting.

🗣️ Speakers



Hannah Birnbaum Northwestern University



Kaylene McClanahan Postdoctoral Fellow, UCLA Anderson School of Management

4 Subsessions

- **Advantaged groups misperceive how allyship will be received**
🕒 2:00pm - 3:00pm, Feb 18
- **We need you! Diversity messaging that calls allies to action**
🕒 2:00pm - 3:00pm, Feb 18
- **Minorities' Perceptions of Majority Member Participation in Affinity Groups**
🕒 2:00pm - 3:00pm, Feb 18
- **What happens when allyship backfires? Why motives matter**
🕒 2:00pm - 3:00pm, Feb 18

Promoting Prosocial Behavior via Social Influence: New Tools, New Discoveries

🕒 2:00pm - 3:00pm, Feb 18

How can we encourage people to take action to help their communities and the world? Four talks will explore how new insights about social influence can increase prosocial behavior in the lab and the field, revealing how tools such as interpersonal streaks and optionality can boost charitable donations, and why transparency can both increase and decrease the drive to help.

🗣️ **Speakers**



David Levari Postdoctoral Researcher, Harvard Business School



Adelle Yang Assistant Professor, National University of Singapore

4 Subsessions

- **Using Interpersonal Streaks to Increase Norm Compliance**
🕒 2:00pm - 3:00pm, Feb 18
- **Obligatory Publicity Increases Charitable Acts**
🕒 2:00pm - 3:00pm, Feb 18
- **Increasing Action Options Drives Charitable Giving**
🕒 2:00pm - 3:00pm, Feb 18
- **The Bigger the Problem the Littler**
🕒 2:00pm - 3:00pm, Feb 18

Disease Avoidance Motivation and Social Cognition During the COVID-19 Pandemic

🕒 2:00pm - 3:00pm, Feb 18

This symposium covers four projects that explore the relationships between infection threats, disease avoidance motivation and social categorization, prejudice, policy attitudes, and affiliation during the COVID-19 pandemic. Results highlight the implications of heightened state and trait disease avoidance motivation for shaping interpersonal attitudes, cognitions, and behavior.

🗣️ **Speaker**



4 Subsessions

- **Experimental Upregulation of COVID-19 Threat Prompts Biases in Social Categorization**
🕒 2:00pm - 3:00pm, Feb 18
- **(Implicitly) Against Them? Disease Avoidance Motivation and Bias During COVID-19**
🕒 2:00pm - 3:00pm, Feb 18
- **Outbreaks and Outgroups: Three Tests of the Relationship Between Disease Avoidance Motives and Xenophobia During an Emerging Pandemic**
🕒 2:00pm - 3:00pm, Feb 18
- **Competition between affiliative and disease avoidance motives in predicting functional (non)adherence to public health guidelines**
🕒 2:00pm - 3:00pm, Feb 18

Gender, Race and Death: Subjective and Objective Covid-19 Health Outcomes

🕒 2:00pm - 3:00pm, Feb 18

📍 Salon A, Grand Ballroom Level

Gender and race relate to perceptions of COVID-19, and actual mortality: White men view death risk to be lower than other groups. Countries led by women fare better than countries led by men. Mortality relates to racial segregation in US neighborhoods. Dehumanization of Asians results in lower COVID-19 risk estimates. Overall, societal inequalities contribute to the pandemic's disease burden.

🗣️ Speakers



Simone Schnall University of Cambridge



Ekim Luo University of Cambridge

4 Subsessions

- **The White Male Effect in Perceived COVID-19 Mortality Risk**
🕒 2:00pm - 3:00pm, Feb 18
- **Women-led Countries Have Had Fewer COVID Deaths, and Shorter Lockdowns**
🕒 2:00pm - 3:00pm, Feb 18
- **Discrimination and Mortality: An Individual- and Community-Level Examination**
🕒 2:00pm - 3:00pm, Feb 18
- **Dehumanization During the COVID-19 Pandemic**
🕒 2:00pm - 3:00pm, Feb 18

Fellows Info Session (Virtual)

🕒 2:00pm - 3:00pm, Feb 18

Critical Theories in Social and Personality Psychology

🕒 2:00pm - 3:00pm, Feb 18

📍 Grand Ballroom B, Grand Ballroom Level

Chair: Andrew Stewart

This invited session focuses on critical theories in social psychology, such as critical race theory, intersectionality, queer theory, and others. Social psychologists have not widely adopted these critical approaches, potentially because of lack of understanding of what critical theories are and how they can be used in social psychological research. This session brings together four diverse social psychologists who use critical theories in their work, representing multiple areas within social psychology. In their talks, these four social psychologists describe the critical theories that they use to choose research questions, design studies, select methodological frameworks, and interpret their results, hopefully providing role models for incorporating critical approaches in social psychological research. In all, the goals of this invited session include: (1) increase awareness and understanding of critical theories, (2) demonstrate how these critical approaches inform the entire research process, and (3) engage audience members in reflecting on their scholarship using critical frameworks.

🗣️ Speakers



Peter Hegarty Open University



Jessica Remedios Associate Professor, Tufts University



Phia Salter Associate Professor Of Psychology, Davidson College



Nicole M. Overstreet Clark University

3:30pm

“Giving a Great Talk”: Wowing Your Audience in Any Setting

🕒 3:30pm - 4:30pm, Feb 18

Giving talks is a core activity of a scholarly career. Based on feedback, SPSP ECs are especially interested in learning how to give a good talk as it relates to many career opportunities. In this session, four speakers who were nominated by their peers as someone who gives ‘great talks’ will join us and share advice on making engaging talks (e.g., conference, job, TED talk) to diverse audiences.

🗣️ Speakers



Veronica Lamarche Senior Lecturer, University of Essex



Franki Kung Assistant Professor of Psychology, Purdue University



Aneeta Rattan Associate Professor of Organisational Behaviour, London Business School



Thalia Wheatley Professor, Dartmouth College



Eranda Jayawickreme Harold W. Tribble Professor of Psychology, Wake Forest University



Eli J Finkel Professor, Northwestern University - Kellogg School of Management

Breaking up with academia? Finding meaningful research jobs outside academia

🕒 3:30pm - 4:30pm, Feb 18

📍 Continental 7-9, Ballroom Level

Curious about what skills can help you land a research job outside of academia? This professional development symposium focuses on industry jobs that are research jobs. Our four speakers joined industry research after completing a Masters, PhD, or PostDoc in Psychology. Each will give concrete recommendations for pursuing a career in industry research that draws on graduate training in psychology.

🗣️ Speakers



Andrés Gvirtz University of Cambridge



Maarten Bos Lead Research Scientist, Snap Inc.



Mallory Roman Sister District Action Network



David Kille Research Manager, Instagram



Drew Parton Ph.D. Student, Virginia Commonwealth University

Belief Science: Misinformation Susceptibility, Science Attitudes, and Social Motives

🕒 3:30pm - 4:30pm, Feb 18

📍 Continental 1-3, Ballroom Level

4 Subsessions

- **The Misinformation Susceptibility Test (MIST): A Psychometrically Validated Measure of News Veracity Discernment**
🕒 3:30pm - 4:30pm, Feb 18
📍 Continental 1-3, Ballroom Level
- **Beyond Belief: Social Motives for Sharing Conspiracy Theories**
🕒 3:30pm - 4:30pm, Feb 18
📍 Continental 1-3, Ballroom Level
- **The Divergent Impact of Ingroup Attachment and Glorification on Responses to the Coronavirus Pandemic: Evidence from a Multilevel Investigation in 21 Countries**
🕒 3:30pm - 4:30pm, Feb 18
📍 Continental 1-3, Ballroom Level
- **'Jumping-to-conclusions' about vaccines: Investigating a new predictor and a related potential intervention for anti-vaccine attitude endorsement**
🕒 3:30pm - 4:30pm, Feb 18
📍 Continental 1-3, Ballroom Level

Forming, perceiving and intervening on intergroup attitudes

🕒 3:30pm - 4:30pm, Feb 18
📍 Imperial A, Ballroom Level

Chair: Samantha Moore-Berg

Here we present research on predictors of intergroup attitudes and how to intervene on them. Specifically, how environmental context influences racial biases in kids, how policies influence implicit attitudes about transgender people, how social identity and past behavior influence perceptions of antiracist allyship, and how contact can reduce outgroup dehumanization.

4 Subsessions

- **Implicit and Explicit Transgender Attitudes Are Correlated With State-Level Trans-Related Policy Decisions**
🕒 3:30pm - 4:30pm, Feb 18
📍 Imperial A, Ballroom Level
- **Beliefs about racial hierarchy predict the development of anti-Black racial bias in US children**
🕒 3:30pm - 4:30pm, Feb 18
📍 Imperial A, Ballroom Level
- **The Effect of Intergroup Contact on Dehumanization and Meta- Dehumanization**
🕒 3:30pm - 4:30pm, Feb 18
📍 Imperial A, Ballroom Level
- **Who Has My Back? Perceptions of Anti-Racist Allyship Are Influenced by Race, Gender, and Past Behavior**
🕒 3:30pm - 4:30pm, Feb 18
📍 Imperial A, Ballroom Level

What Just Happened? Perception and Reappraisal of Social and Political Events

🕒 3:30pm - 4:30pm, Feb 18

Chair: Andrew J. Dawson

This symposium highlights research focused on understanding political and social behavior in four distinct domains. One talk focuses on perceptions of time, one on reappraisal and anti-racist behavior, one on

interventions to reduce racial disparities in exclusionary disciplinary practices, and one on gender discrimination in academia.

4 Subsessions

- **A Replicable Identity-Based Intervention Reduces the Black-White Suspension Gap at Scale**
🕒 3:30pm - 4:30pm, Feb 18
- **To engage or disengage: Reappraisal tactic usage and collective action after anti-Black racism**
🕒 3:30pm - 4:30pm, Feb 18
- **Explaining gender bias in teaching evaluations: The causal role of gender majority and minority status**
🕒 3:30pm - 4:30pm, Feb 18
- **The Incredibly Old, Very Far Away, Not Even That Relevant, Attempted Insurrection: Shifting Perceptions of Time for Political Ends**
🕒 3:30pm - 4:30pm, Feb 18

Maintaining satisfaction in romantic relationships: The roles of prosocial immoral behaviors, motivations for sex, and asynchrony between partners

🕒 3:30pm - 4:30pm, Feb 18

We present three lines of research examining how satisfaction may be maintained (or decline) in romantic relationships via behaving unethically to help close others, being autonomously motivated or pressured to engage in sex, and differing from one's partner in one's level or progression of commitment over time.

3 Subsessions

- **Being communal and self-determined in the bedroom: How and why sexual motivation is associated with satisfaction and desire in romantic relationships.**
🕒 3:30pm - 4:30pm, Feb 18
- **Hurting to help the ones you love**
🕒 3:30pm - 4:30pm, Feb 18
- **So Where Do You See This Going? The Effects of Asymmetry and Asynchrony in Romantic Partners' Commitment**
🕒 3:30pm - 4:30pm, Feb 18

Better decision processes for better decision making

🕒 3:30pm - 4:30pm, Feb 18

Chair: Beidi Hu

People make judgments and decisions largely in the interest of getting it right — or at least being least wrong. However, they too often rely on shaky assumptions, giving rise to decision processes that miss the mark. This session identifies how subtle interventions help (or fail to help) get it right.

4 Subsessions

- **Confirmation Bias and the Effects of Time Pressure and Deliberation**
🕒 3:30pm - 4:30pm, Feb 18
- **Does providing a belief distribution truly reduce (over)confidence?**
🕒 3:30pm - 4:30pm, Feb 18

- **How to Overcome Algorithm Aversion: Learning from Mistakes**

🕒 3:30pm - 4:30pm, Feb 18

- **From bias to sound intuiting: Boosting correct intuitive reasoning**

🕒 3:30pm - 4:30pm, Feb 18

Strengths-Based Approaches to Students' Otherwise Marginalized Identities

🕒 3:30pm - 4:30pm, Feb 18

📍 Imperial B, Ballroom Level

Across 4 presentations, we demonstrate that 1) recognizing the unique strengths that students often acquire from their otherwise marginalized identities has a variety of beneficial implications for their motivation, academic engagement and persistence, and well-being, and 2) educators can play a particularly influential role in creating such “strengths-based narratives” about these identities.

🗣️ Speakers



David Silverman PhD Candidate, Northwestern Univ.



Ivan Hernandez Northwestern Univ.

4 Subsessions

- **From deficit to benefit: Academic contexts can foster positive psychosocial outcomes among students from lower-SES backgrounds by highlighting their background-specific strengths**
🕒 3:30pm - 4:30pm, Feb 18
- **Feed forward: How feedback shapes teachers beliefs about Black and White student potential**
🕒 3:30pm - 4:30pm, Feb 18
- **Strong agents, not weak victims: How reframing stigmatized students' identity boosts students' academic confidence and long-term engagement**
🕒 3:30pm - 4:30pm, Feb 18
- **Playing to their strengths? Costs and benefits of reflecting on racial/ethnic community strengths for Black and Latin people**
🕒 3:30pm - 4:30pm, Feb 18

Novel Psychological Tools for Reducing Political Animosity and Building Consensus

🕒 3:30pm - 4:30pm, Feb 18

📍 Yosemite B, Ballroom Level

In this symposium, four cutting-edge talks will highlight novel, psychologically inspired ways to reduce affective and attitudinal polarization in the United States. We integrate rigorous experimentation with a range of data-analytic methodologies to examine how to improve outparty attributions, reduce political violence, and develop common group in our highly divided times.

🗣️ Speaker



Luiza Santos PhD Student, Stanford Univ.

4 Subsessions

- **Understanding and Combating Misperceived Polarization**
🕒 3:30pm - 4:30pm, Feb 18
- **Correcting Inaccurate Metaperceptions Reduces Americans' Support for Political Violence**
🕒 3:30pm - 4:30pm, Feb 18
- **Belief in Political Empathy Reduces Partisan Animosity and Facilitates Persuasion**
🕒 3:30pm - 4:30pm, Feb 18
- **Balanced Pragmatism Builds Cross-Partisan Respect**
🕒 3:30pm - 4:30pm, Feb 18

Innovations in Research on Emotion in Non-WEIRD Contexts

🕒 3:30pm - 4:30pm, Feb 18

📍 Yosemite C, Ballroom Level

We present novel research on emotional processes and their social functions in non-WEIRD contexts, including honor-related emotions in the Middle East, disengaging emotions in India and the US, emotional expression in Latin Americans, East Asian, and European American contexts, and neural responses to excited smiles in Chinese and European Americans.

🗣️ Speaker



Cristina Salvador Assistant Research Professor, Duke University

4 Subsessions

- **Gheirat: Emotional Reactions to Relational Boundary Violations**
🕒 3:30pm - 4:30pm, Feb 18
- **The Social Function of Disengaging Emotions: Pride Predicts Happiness in India, Especially When Happiness is Shared with Others**
🕒 3:30pm - 4:30pm, Feb 18
- **Emotionally Expressive Interdependence In Latin America: Triangulating Through a Comparison of Three Cultural Regions**
🕒 3:30pm - 4:30pm, Feb 18
- **Cultural affective values shape neural responses to smiles**
🕒 3:30pm - 4:30pm, Feb 18

Cueing Identity-Safety for People of Color in Diverse Contexts

🕒 3:30pm - 4:30pm, Feb 18

📍 Plaza B, Lobby Level

Although people of color risk facing bias and devaluation because of their race, contextual and interpersonal cues have the power to promote identity-safety: feeling accepted and valued because of

one's group membership. Four talks examine the causes and consequences of Black and Latinx Americans' experiences of identity-safety in interpersonal interactions, STEM classrooms, and the workplace.

Speakers



Caitlyn Yantis Visiting Assistant Professor, Franklin & Marshall College



Dorainne Green Indiana Univ.

4 Subsessions

- **The Dynamics of Cross-Gender Interracial Interactions**
🕒 3:30pm - 4:30pm, Feb 18
- **The Roles of Context and Identity-Based Adversity in Promoting Identity-Safety Among Black Women in STEM**
🕒 3:30pm - 4:30pm, Feb 18
- **Perceived racial shared reality boosts Black Americans' identity-safety during interactions with White Americans**
🕒 3:30pm - 4:30pm, Feb 18
- **Understanding Black Americans' Identity Safety Responses to Organizational Solidarity Statements**
🕒 3:30pm - 4:30pm, Feb 18

We aren't all the same: Disaggregating the Asian American category

🕒 3:30pm - 4:30pm, Feb 18

📍 Plaza A, Lobby Level

This symposium demonstrates the diversity of the Asian American experience by examining differences in identity formation, stereotypes, discrimination, and mental health among East, South, and Southeast Asian Americans. Together, the four talks discuss the importance of disaggregating identities within Asian American research to advance the social psychological literature.

Speaker



Jin X. Goh Assistant Professor, Colby College

4 Subsessions

- **Asian = East Asian: Evidence for an East Asian American cultural default**
🕒 3:30pm - 4:30pm, Feb 18
- **Perceived prototypicality of Asian subgroups in the United States and the United Kingdom**
🕒 3:30pm - 4:30pm, Feb 18
- **Racial stereotypes and Asian American paradox**

🕒 3:30pm - 4:30pm, Feb 18

● **Diversifying facial stimuli: The Hawaii Face Database**

🕒 3:30pm - 4:30pm, Feb 18

Computational Social Cognition: Social Sense-making and Formal Modeling Get Acquainted

🕒 3:30pm - 4:30pm, Feb 18

How can computational cognitive models contribute to social psychological research? We offer a case study centered on formal models of how we reason about others' thoughts and actions. The talks cover impression formation, stereotypes, social categorization, and non-verbal communication. In each case, simple formal models capture the hidden logic of familiar parts of our lives.

🗣️ **Speakers**



Xuechunzi Bai Princeton Univ.



Susan Fiske Princeton University

4 Subsessions

● **The Impact of Prior Beliefs on Attributions and Updating**

🕒 3:30pm - 4:30pm, Feb 18

● **Globally Inaccurate Stereotypes Can Result From Locally Rational Exploration**

🕒 3:30pm - 4:30pm, Feb 18

● **Learning Latent Groups to Predict Behaviors in Networks**

🕒 3:30pm - 4:30pm, Feb 18

● **Teaching Without Talking: A Formal Account of Communication by Demonstration**

🕒 3:30pm - 4:30pm, Feb 18

Misunderstanding What's Best for Us

🕒 3:30pm - 4:30pm, Feb 18

📍 Salon A, Grand Ballroom Level

From understanding others and ourselves to closing deals, this symposium examines several ways in which people misunderstand how to bring about greater personal and interpersonal well-being. Across four papers, we discuss ways in which people's intuitions may lead them astray and suggest opportunities for promoting better strategy selection across professional, legal, social contexts.

🗣️ **Speaker**



Margaret Echelbarger Postdoctoral Researcher, The University of Chicago Booth School of Business

4 Subsessions

- **Backhanded Compliments: How Negative Comparisons Undermine Flattery**
🕒 3:30pm - 4:30pm, Feb 18
- **Knowing How to Know Others is Surprisingly Difficult**
🕒 3:30pm - 4:30pm, Feb 18
- **Getting Consent: Can Formality Dispel the Social Pressure to Comply?**
🕒 3:30pm - 4:30pm, Feb 18
- **Negotiation Avoidance Due to Concern about Jeopardizing the Deal**
🕒 3:30pm - 4:30pm, Feb 18

Drivers and Barriers of Social Change

🕒 3:30pm - 4:30pm, Feb 18

Using field, experimental, and meta-analytic approaches, this symposium examines factors that drive or undermine involvement in social justice amongst underrepresented and advantaged populations. In particular, we discuss how intergroup contact, antiracism and antiprejudice, and discrepancies in perceived responsibility help or harm efforts toward social equity.

🗣️ Speakers



Kristina Chamberlin PhD Candidate in Social Psychology, Florida State University



Danielle Krusemark Florida State Univ.

4 Subsessions

- **Motivations to Engage in Collective Action for a Group's Rights**
🕒 3:30pm - 4:30pm, Feb 18
- **Meta-Analysis of the 'Ironic' Effects of Intergroup Contact**
🕒 3:30pm - 4:30pm, Feb 18
- **Positive contact, White friends' antiracism, and underrepresented minorities' collective action**
🕒 3:30pm - 4:30pm, Feb 18
- **The Perceived Personal/Group Responsibility Discrepancy**
🕒 3:30pm - 4:30pm, Feb 18

Diversifying STEM Across Development

🕒 3:30pm - 4:30pm, Feb 18

STEM fields continue to lack racial/ethnic and gender diversity. Beliefs about and interest in STEM develop early in life and are shaped by peers, media, and stereotypes about who should succeed in STEM. This series of four talks investigates these processes across childhood, adolescence, and young adulthood, with implications for diversifying STEM.

🗣️ Speaker



Anne Maheux Graduate Student, University of Delaware

4 Subsessions

- **A content analysis of how ability and interest are portrayed in children's books about famous scientists: Implications for diversifying STEM**
🕒 3:30pm - 4:30pm, Feb 18
- **Appearance-related math stereotypes and adolescent girls' and boys' math outcomes**
🕒 3:30pm - 4:30pm, Feb 18
- **PRISM: A field intervention addressing boys' stereotyping of girls' STEM ability**
🕒 3:30pm - 4:30pm, Feb 18
- **Not like other women: Implicit gender- and race-STEM associations, typicality, and STEM motivation among a diverse US sample**
🕒 3:30pm - 4:30pm, Feb 18

Persuasion Processes in Social Change

🕒 3:30pm - 4:30pm, Feb 18

📍 Yosemite A, Ballroom Level

Social change requires shifting hearts and minds. This symposium highlights work on factors that shape views of social change toward a more just society. This includes work on effectiveness of majority vs. minority group advocates, disparities in allies' and minorities' views of social change actions, impact of counterprotesting, and how White identity leads to avoiding information about racism.

🗣️ Speakers



Laura Wallace Postdoctoral Researcher, George Mason University



Maureen Craig New York University

4 Subsessions

- **Biased, but expert: Trade-offs when minority versus majority group sources advocate**
🕒 3:30pm - 4:30pm, Feb 18
- **Misalignment in Views of Social Action among Ostensible Allies**
🕒 3:30pm - 4:30pm, Feb 18
- **Are Counter-Protests Effective in Delegitimizing Efforts for Social Change?**
🕒 3:30pm - 4:30pm, Feb 18
- **White identity and selective exposure to information about racism**
🕒 3:30pm - 4:30pm, Feb 18

Bias isn't WEIRD: Exploring intergroup biases around the world

🕒 3:30pm - 4:30pm, Feb 18

📍 Salon B, Grand Ballroom Level

Intergroup conflict and inequalities happen around the world, yet most intergroup research is based on North American contexts. Four speakers will gather to present intergroup research conducted in different parts of the world, focusing on understudied causes, outcomes, and solutions to intergroup bias. Together, they outline global diversity in intergroup issues and exciting future directions.

🗣️ Speakers



Jacqueline Chen University of Connecticut, University of Utah



Franki Kung Assistant Professor of Psychology, Purdue University

4 Subsessions

- **The development of lay understandings of social inequalities across cultures**
🕒 3:30pm - 4:30pm, Feb 18
- **Colorism around the world: Examining skin tone bias variability and consequences**
🕒 3:30pm - 4:30pm, Feb 18
- **The effects of indifference expressions on interpersonal and intergroup conflict**
🕒 3:30pm - 4:30pm, Feb 18
- **Wise reasoning and affective polarization across intergroup conflicts in the East and West**
🕒 3:30pm - 4:30pm, Feb 18

Advancing Open Science at PUIs (In-Person)

🕒 3:30pm - 4:30pm, Feb 18

📍 Franciscan AB, Ballroom Level

Join members of the SPSP Primarily Undergraduate Institution (PUI) Committee, along with members of the PUI Open Psych Science (POPS) Network, as we discuss how to advance Open Science initiatives at PUIs.

Office Hours with SPSP President, Laura King

🕒 3:30pm - 4:30pm, Feb 18

Stop by to visit with SPSP President, Laura King. This informal space is available for all meeting attendees to chat with Laura. Learn more about the 2022 priorities for the organization, share your ideas for SPSP and discuss opportunities for the future.

4:30pm

Student Committee Lounge Event: Need Graduate School Advice? (Virtual)

🕒 4:30pm - 5:15pm, Feb 18

Join the Student Committee to get support from your peers and share your stories.

5:00pm

Early Career Mentoring Hour (Virtual)

🕒 5:00pm - 6:15pm, Feb 18

What do you get when you combine a little information, a lot of experience and a dash of fun? Early Career Social Hour! Come connect with fellow early career members and talk with mentors during a happy hour session at the SPSP convention. **Pre-registration is required.**

Sponsored by APA Digital Learning

LGBTQIA+ & Allies Reception (In-Person)

🕒 5:00pm - 6:15pm, Feb 18

📍 Continental 6, Ballroom Level

Are you a member or an ally of the LGBTQIA+ community? Come network with other attendees and discuss challenges, successes, and research surrounding topics of sexual orientation, gender, and identity in the field of social and personality psychology. A cash bar and light hors d'oeuvres will be available.

Non-Academic Employee Social Hour (In-Person)

🕒 5:00pm - 6:15pm, Feb 18

📍 Continental 5, Ballroom Level

Connect with those employed outside of academia! Network with other attendees and discuss challenges, successes, and research in the non-academic sector. A cash bar and light hors d'oeuvres will be available.

International Reception (In-Person)

🕒 5:00pm - 6:15pm, Feb 18

📍 Continental 4, Ballroom Level

Whether you are currently engaged in international research, wanting to meet your peers who are, or are located outside of the US, this reception will give you the chance to network and connect with those around the globe. Whether you are based in the US or abroad, join us for this networking event. A cash bar and light hors d'oeuvres will be available.

Early Career Mentoring Hour (In-Person)

🕒 5:00pm - 6:15pm, Feb 18

📍 Franciscan CD, Ballroom Level

What do you get when you combine a little information, a lot of experience and a dash of fun? Early Career Social Hour! Come connect with fellow early career members and talk with mentors during a happy hour session at the SPSP convention. **Pre-registration is required.**

Sponsored by APA Digital Learning

5:30pm

Student Writing Groups – Reunion (In-Person)

🕒 5:30pm - 6:30pm, Feb 18

📍 Franciscan AB, Ballroom Level

Over 500 students took part in the virtual student writing groups – meet your peers for the first time in person! A cash bar and light hors d'oeuvres will be available.

6:00pm

Graduate Diversity Award Winners & Admired Scholars Meet-Up (In-Person)

🕒 6:00pm - 6:30pm, Feb 18

📍 Continental 1-3, Ballroom Level

This event is exclusively for this year's graduate diversity award winners and their invited admired scholars. This time will be spent to allow time for the grad winners and admired scholars to meet each other prior to going to the Diversity and Climate Committee Reception.

6:30pm

Diversity and Climate Committee Reception

🕒 6:30pm - 7:30pm, Feb 18

📍 Grand Ballroom B, Grand Ballroom Level

Join the Diversity and Climate Committee for a reception to honor the Diversity Fund Graduate Travel Award winners and the Diversity Fund Undergraduate Registration Award winners. This reception brings together graduate and undergraduate students from underrepresented groups and senior social and personality psychologists whom they admire, and whose work has influenced their own intellectual development. The reception is open to all interested in attending.

Sat, Feb 19, 2022

6:00am

Whova Tutorial

🕒 6:00am - 7:00am, Feb 19

🗣️ Speaker



Amy Summerville Senior Research Scientist, Kairos Research

6:30am

Who do you Trust? Misinformation and Credulity in the Pandemic

🕒 6:30am - 7:30am, Feb 19

The coronavirus pandemic highlights the importance of the information sources that people trust, even when what is true and what is false seems obvious. Collectively, these talks discuss what influences misinformation susceptibility, scientific trust, and behavior compliance using multiple methods across wide ranges of samples and methodologies

4 Subsessions

- **Towards psychological herd immunity: Cross-cultural evidence for two prebunking interventions against COVID-19 misinformation**
🕒 6:30am - 7:30am, Feb 19
- **Conservatism, Trust in Science, and Coronavirus, in the U.S. and Across the Globe**
🕒 6:30am - 7:30am, Feb 19
- **If You Believe, I Believe: Investigating the Effect of Groups as a Source of Influence on Susceptibility to Misinformation**
🕒 6:30am - 7:30am, Feb 19
- **Between Conspiracy Beliefs, Ingroup Bias, and System Justification: How People Use Defense Strategies to Cope With the Threat of COVID-19**
🕒 6:30am - 7:30am, Feb 19

The power of interpersonal dynamics in shaping social perceptions and behavior

🕒 6:30am - 7:30am, Feb 19

Chair: Basima Tewfik

This symposium brings together four projects related to interpersonal dynamics. Speakers will offer novel insight on how the imposter phenomenon leads to greater perceived interpersonal effectiveness at work, how social comparisons influence maintenance goals, how prosocial behavior is perceived as a sign of intelligence, and how interventions can reduce political animosity.

4 Subsessions

- **The Impostor Phenomenon Revisited: Examining the Relationship Between Workplace Impostor Thoughts and Interpersonal Effectiveness at Work**
🕒 6:30am - 7:30am, Feb 19
- **Interventions to Reduce Political Animosity: A Systematic Review**
🕒 6:30am - 7:30am, Feb 19
- **The Role of Comparison Processes in Maintenance Goals**
🕒 6:30am - 7:30am, Feb 19
- **Altruistic Cooperation and Related Prosocial Behaviors Are (Mis)perceived as Signs of General Intelligence**
🕒 6:30am - 7:30am, Feb 19

Under the Radar: Subtle Barriers to Gender Equality

🕒 6:30am - 7:30am, Feb 19

This symposium presents recent empirical research on the ways in which social psychological mechanisms can subtly maintain gender inequality in the domestic and public spheres, while examining diverse outcomes—helping behaviors, stereotypical preferences, objectification experiences, and professional recognition.

🗣️ Speaker



Orly Bareket Postdoctoral Research Fellow, Princeton University

4 Subsessions

- **Cross-Gender Helping as a Subtle Barrier to Equality at Home**
🕒 6:30am - 7:30am, Feb 19
- **Factors Influencing Preferences for Gender-Stereotypic Roles in Imagined Children and Partners**
🕒 6:30am - 7:30am, Feb 19
- **Evidence for the Balanced Objectification Hypothesis**
🕒 6:30am - 7:30am, Feb 19
- **Conversing with congresspeople: New evidence of gender bias in how Facebook users talk to politicians**
🕒 6:30am - 7:30am, Feb 19

Origins and Consequences of Belief in Conspiracy Theories

🕒 6:30am - 7:30am, Feb 19

The Covid-19 pandemic has made us aware of humanity's potential to rise to a crisis. However, one barrier to this potential is the spread of conspiracy theories. This symposium shares new insights into the origins and consequences of belief in conspiracy theories by examining motives, cognitive styles, entertainment value, and consequences across different contexts.

Speakers



Lotte Pummerer PhD student, Leibniz-Institut für Wissensmedien, Tübingen, Germany



Karen Douglas Professor of Social Psychology, University of Kent

4 Subsessions

- **A Systematic Review and Meta-Analysis of the Motives That Drive Conspiracy Beliefs**
🕒 6:30am - 7:30am, Feb 19
- **Cognitive Correlates of Conspiracy Beliefs**
🕒 6:30am - 7:30am, Feb 19
- **The Entertainment Value of Conspiracy Theories**
🕒 6:30am - 7:30am, Feb 19
- **Country Context Drives the Conspiracy Beliefs-Behavior Association: A Meta-Analysis**
🕒 6:30am - 7:30am, Feb 19

Advances in Buffering and Reducing Attachment Insecurity

🕒 6:30am - 7:30am, Feb 19

We present new research on attachment insecurity buffering and reduction. We describe how social support and support provider characteristics enable partner buffering of attachment insecurity. We show that partner responsiveness is critical in promoting relationship-specific attachment security among people with higher general attachment insecurity and reducing trait attachment anxiety.

Speakers



Julian Fuentes PhD Candidate, Syracuse University



Brett Jakubiak Syracuse University

4 Subsessions

- **Attachment Insecurity Predicts Preferences for and Effectiveness of Attachment-Matched Support**
🕒 6:30am - 7:30am, Feb 19
- **Who Buffers Best? An Examination of the Prospective Antecedents of Partner**

Buffering Behaviors

🕒 6:30am - 7:30am, Feb 19

- **Responsiveness Bridging the Gap between General and Partner-Specific Attachment Security**

🕒 6:30am - 7:30am, Feb 19

- **Reducing Attachment Anxiety Is a Balancing Act**

🕒 6:30am - 7:30am, Feb 19

How People's Beliefs Help Them Regulate Emotions and Stress

🕒 6:30am - 7:30am, Feb 19

The four presentations will demonstrate the evidence of how people's beliefs help them regulate their emotions and stress, which, in turn, influence a variety of behaviors that may have a lasting impact on their lives.

🗣️ Speaker



Eunjin Seo The University of Texas at Austin

4 Subsessions

- **Adolescents Take Harder Mathematics Courses When They Cope Better with Their Daily Stresses: The Associations Between Stress Responses and Academic Challenge-Seeking Behaviors**

🕒 6:30am - 7:30am, Feb 19

- **Reappraising Stress Arousal Improves Affective, Neuroendocrine, and Academic Performance Outcomes in Community College Classrooms**

🕒 6:30am - 7:30am, Feb 19

- **The Powerful Role of Believing Emotions Can Change in Times of Stress**

🕒 6:30am - 7:30am, Feb 19

- **A Synergistic Mindsets Intervention Protects Adolescents from Social Stress**

🕒 6:30am - 7:30am, Feb 19

From theory to practice: clarifying concepts and improving mindset interventions

🕒 6:30am - 7:30am, Feb 19

Despite a long history of mindset research, some fundamental questions have been surprisingly understudied. Here, we explore four questions from different areas of the field. What are the cognitive processes underlying mindsets? How do mindsets relate to other lay theories? How do we define performance in mindset research? What makes mindset interventions effective for reducing inequality?

🗣️ Speakers



Anne Sax University of Bristol



Lisa Limeri Texas Tech University

4 Subsessions

- **Mindsets at work: Do mindsets predict performance in a career change?**
🕒 6:30am - 7:30am, Feb 19
- **Untangling mindset, universality, and brilliance beliefs in science and math undergraduates**
🕒 6:30am - 7:30am, Feb 19
- **A computational model of fixed and growth mindsets about ability**
🕒 6:30am - 7:30am, Feb 19
- **An intervention persuades fixed-mindset teachers to adopt growth mindset-supportive teaching practices**
🕒 6:30am - 7:30am, Feb 19

Self-Control Beyond Inhibition: Use of Alternative Strategies in Real-World Settings

🕒 6:30am - 7:30am, Feb 19

Successful self-control involves more than willpower or inhibition. This symposium focuses on the precursors and effectiveness of alternative strategies in real-world situations and daily life. Four talks show that effective antecedent-focused strategies are used more frequently in certain circumstances, can be successfully taught, and predict high-stakes, real-world outcomes.

🗣️ Speakers



Shana Cole Assistant Professor of Psychology, Rutgers University



Marina Milyavskaya Associate Professor, Carleton University

4 Subsessions

- **Evaluating the Effectiveness of Situational and Cognitive Self-Control Strategies During Daily Goal-Pursuit**
🕒 6:30am - 7:30am, Feb 19
- **Out of Reach and Under Control: Distancing as a Proactive Self-Control Strategy**
🕒 6:30am - 7:30am, Feb 19
- **Fewer Obstacles in Goal Pursuit: Setting up the Environment or Subjective Perception?**
🕒 6:30am - 7:30am, Feb 19
- **Self-Control and SAT Outcomes: Evidence From Two National Field Studies**
🕒 6:30am - 7:30am, Feb 19

Features not bugs: Statistical, emotional, and causal ingredients to moral cognition

🕒 6:30am - 7:30am, Feb 19

This symposium will explore how different features of moral situations influence moral cognition. The talks offer varied perspectives—ranging from the impact of statistical norms to emotions—that highlight how understanding the space around moral cognition yields new insights into the moral mind. Together, we explore how the moral mind integrates the complex information that underlies moral cognition.

🗣️ Speakers



Jordan Wylie PhD Candidate, The Graduate Center, City University of New York (CUNY)



Dries Bostyn Postdoctoral Fellow, Ghent University

4 Subsessions

- **You can go to jail for jaywalking? Descriptive norms and identity influence enforcement of rarely followed rules**
🕒 6:30am - 7:30am, Feb 19
- **The Shape of Blame: How Statistical Norms Impact Moral Judgments**
🕒 6:30am - 7:30am, Feb 19
- **An Ecological Momentary Assessment of the role of Incidental Emotion on Moral Judgment in Day to Day Life**
🕒 6:30am - 7:30am, Feb 19
- **Who did what to whom? Language, moral values, and causation**
🕒 6:30am - 7:30am, Feb 19

Variants of Uncertainty: How Judgments of Uncertainty Impact Decision Making

🕒 6:30am - 7:30am, Feb 19

Uncertainty can be categorized into aleatory (i.e., unknowable) and epistemic (i.e., knowable). How people view the type of uncertainty—and the source of uncertainty—in an environment impacts the decisions they make. In this symposium, we explore the decisions people make under variants of uncertainty and present techniques to improve the decisions people make under uncertainty.

🗣️ Speakers



Craig Brimhall Ph.D. Candidate in Management, University of Utah



Jonathan Bogard University of California, Los Angeles

4 Subsessions

- **Investment Behaviors Under Epistemic versus Aleatory Uncertainty**
🕒 6:30am - 7:30am, Feb 19
- **Enhancing Sensitivity to Probability Through Experiential Sampling of Outcomes**
🕒 6:30am - 7:30am, Feb 19
- **Chasing Fictitious Variation: People Misattribute Random Outcomes for Skill in Competitive Environments**
🕒 6:30am - 7:30am, Feb 19
- **Attributions of Credit, Blame, and Luck Depend on Perceived Nature of Uncertainty**
🕒 6:30am - 7:30am, Feb 19

Student Mentoring Event (Virtual)

🕒 6:30am - 7:30am, Feb 19

These mentoring events offers graduate students an informal opportunity to discuss their research interests and career development with an established professional in the field. ***Pre-registration is required.***

7:00am

Badge Pick-Up and Information Desk

🕒 7:00am - 6:00pm, Feb 19

📍 Golden Gate Foyer, Lobby Level

Quiet Room

🕒 7:00am - 6:00pm, Feb 19

📍 California Room, Ballroom Level

The quiet room is available to all meeting attendees where talking and other interactions with attendees are not allowed. It's a place for people to work, read, or think in silence.

Nursing Mother's Room

🕒 7:00am - 7:00pm, Feb 19

📍 Union Square 2, 4th Floor

This room is available for nursing mothers to utilize during the conference. A refrigerator will be provided.

8:00am

Navigating the Pre-Tenure Years: What We Wish We Knew

🕒 8:00am - 9:00am, Feb 19

The pre-tenure years can be challenging, particularly during unprecedented events like a global pandemic. This panel consists of early career and recently tenured faculty from diverse backgrounds, who will share tips for navigating the pre-tenure years. Topics will include setting up the lab, research productivity, teaching and service, tenure expectations, relationships and social connections.

🗣️ Speakers



Xiaowen Xu Assistant Professor, William & Mary



Erin Cooley Associate Professor, Colgate University



Jin X. Goh Assistant Professor, Colby College



Sylvia Perry Northwestern Univ.



Blair Saunders Univ. of Dundee

The Potentials and Pitfalls of Collaborative Multi-national Research Projects

🕒 8:00am - 9:00am, Feb 19

In the past years, collaborative multi-national research projects have completed some of the largest studies in Psychology. Yet, these projects also involve challenges. This discussion brings together representatives from three collaborative projects and different backgrounds to discuss potentials and pitfalls (e.g., methodology; acknowledging diverse contributions; promoting diversity).

🗣️ Speakers



Tabea Hässler Senior Lecturer, University of Zurich



Léïla Eisner University of Lausanne



Héctor Carvacho Pontificia Universidad Católica de Chile, Santiago



Nicholas Coles Research Scientist, Stanford University



Katharina Block Postdoctoral Researcher, New York University

Social judgments and their surprising interpersonal consequences

🕒 8:00am - 9:00am, Feb 19

📍 Yosemite B, Ballroom Level

Chair: Oliver Genschow

In this symposium, we examine contexts in which social judgments function differently than previously believed. We first explore when women experience greater social latitude and when obese targets

experience less negative stereotyping. We then examine when a typically-advantageous factor, mimicry, is harmful and when a typically-disadvantageous factor, dehumanization, is beneficial.

4 Subsessions

- **Stereotyping at the intersection of race and weight: Diluted threat stereotyping of obese Black men**
🕒 8:00am - 9:00am, Feb 19
📍 Yosemite B, Ballroom Level
- **No laughing matter: Why humor mistakes are more damaging for men than women**
🕒 8:00am - 9:00am, Feb 19
📍 Yosemite B, Ballroom Level
- **In Favor of Dehumanization: Dehumanizing helps us avoid contagious others**
🕒 8:00am - 9:00am, Feb 19
📍 Yosemite B, Ballroom Level
- **A third person perspective on mimicry: Imitating others reduces perceived dominance and power**
🕒 8:00am - 9:00am, Feb 19
📍 Yosemite B, Ballroom Level

Biases in empathy: Origins and implications

🕒 8:00am - 9:00am, Feb 19

📍 Imperial A, Ballroom Level

Empathy, the ability to understand and share others' feelings, has well-known advantages for individual and social wellbeing. Here we delineate different types of biases in empathy – bias in empathy to groups, biases stemming from prejudice, social dominance orientation, and biases due to lack of sleep. Implications for society are discussed.

🗣️ Speaker



Anat Perry Assistant Professor, Hebrew University of Jerusalem

4 Subsessions

- **How social biases can dampen emotional expressivity and disrupt empathy**
🕒 8:00am - 9:00am, Feb 19
- **Hierarchy preferences motivate feeling apathetic and antipathic emotions**
🕒 8:00am - 9:00am, Feb 19
- **Biased empathy towards groups**
🕒 8:00am - 9:00am, Feb 19
- **The effect of sleep deprivation on empathic reactions and decisions**
🕒 8:00am - 9:00am, Feb 19

Emerging Research on the Psychology of Egalitarianism

🕒 8:00am - 9:00am, Feb 19

While both pro- and anti-hierarchy motives should influence our social attitudes and behavior, past research focuses on the psychology of anti-egalitarians. This session begins with a theoretical overview on the psychology of egalitarians, followed by cutting-edge empirical work that showcases the role of

egalitarianism in promoting recognition of and willingness to address intergroup inequality.

📣 Speakers



Nadia Vossoughi Univ. of Michigan



Arnold Ho University of Michigan

4 Subsessions

- **Explorations in the Unique Psychology of Social Egalitarians**
🕒 8:00am - 9:00am, Feb 19
- **Ideology Selectively Shapes Attention to Inequality**
🕒 8:00am - 9:00am, Feb 19
- **Egalitarian Ideology: A Predictor of Collective Action that Transcends Group Interests**
🕒 8:00am - 9:00am, Feb 19
- **#NotAllWhites: Liberal-Leaning White Americans Racially Disidentify and Increase Support for Racial Equity**
🕒 8:00am - 9:00am, Feb 19

Promoting Diversity: Potential Pitfalls and How to Do It Right

🕒 8:00am - 9:00am, Feb 19

📍 Salon A, Grand Ballroom Level

Many diversity interventions have turned out to be ineffective. The speakers will identify several elements that contribute to this lack of effectiveness. They will also report empirical studies on new strategies that have successfully improved intergroup attitudes and behaviors. The reported findings have implications for researchers and practitioners in social psychology and diversity science.

📣 Speakers



Naomi Isenberg Graduate Student, University of Wisconsin - Madison



Markus Brauer Professor, Univ. of Wisconsin - Madison

4 Subsessions

- **Promoting Diversity and Inclusion Using Positive Messages**
🕒 8:00am - 9:00am, Feb 19
- **The Value of Interracial Contact for Reducing Anti-Black Bias Among Non-Black Physicians: A Cognitive Habits and Growth Evaluation (CHANGE) Study Report**
🕒 8:00am - 9:00am, Feb 19

- **On Becoming Pro-Outgroup: Moving Away from the Control of Prejudice and Toward the Enhancement of Diverse Others**

🕒 8:00am - 9:00am, Feb 19

- **What Might Compel White People to Take Action for Racial Justice? Examining Closeness to People Targeted by Prejudice and Witnessing Discrimination**

🕒 8:00am - 9:00am, Feb 19

Utopian Thinking, Radical Imagination and Social Change

🕒 8:00am - 9:00am, Feb 19

This symposium explores the relationship between how people imagine alternative futures and social change. Presenters consider a diverse array of urgent social issues, from climate change to political struggle. This research demonstrates how thinking about different futures motivates activist behavior, varies across identity groups and contexts, and both influences and reveals political ideology.

🗣️ Speaker



Michael Schmitt Full Professor, Simon Fraser University

3 Subsessions

- **Utopia or Apocalypse: Which visions of the future motivate action?**

🕒 8:00am - 9:00am, Feb 19

- **Imagining a Sustainable World and Environmental Activism**

🕒 8:00am - 9:00am, Feb 19

- **Radical Imagination on the American Left**

🕒 8:00am - 9:00am, Feb 19

Complicating college transition stories to address diverse students' needs

🕒 8:00am - 9:00am, Feb 19

This symposium examines how tailored wise interventions - using college transition stories - impact students in Minority Serving Institutions. Talks examine the impact of transition stories focused on unpacking the hidden curriculum on grades and attrition, students' perceived relatability to race-conscious transition stories, and how students' make sense of critical stories highlighting race.

🗣️ Speaker



Giselle Laiduc UC Santa Cruz

4 Subsessions

- **Are Transition Stories More Effective When Unveiling the Hidden Curriculum?**

🕒 8:00am - 9:00am, Feb 19

- **Students' of Color Perceptions of Race-Conscious versus Color-Evasive Transition Stories**

🕒 8:00am - 9:00am, Feb 19

- **Critical Stories about the College Transition: What Do Students Learn?**

🕒 8:00am - 9:00am, Feb 19

- **“I Just Can’t Relate”: White Male Responses to Transition Stories**

🕒 8:00am - 9:00am, Feb 19

How Threat to Personal Control Affects Sociopolitical Attitudes and Behavior

🕒 8:00am - 9:00am, Feb 19

The symposium discusses recent theoretical and empirical developments on how and why threat to control affects sociopolitical attitudes and behavior, juxtaposing compensatory and group-based control accounts. While the main focus is on underlying cognitive and motivational processes, implications of this research might help to facilitate democratic cohesion within organizations and society itself.

🗣️ **Speaker**



Johannes Lautenbacher Universität Leipzig

4 Subsessions

- **How Lacking Control Drives Homophily: Implications for Help-seeking and Creativity**

🕒 8:00am - 9:00am, Feb 19

- **Walk This Way: Ingroup Norms Determine Voting Intentions for Those Who Lack Sociopolitical Control**

🕒 8:00am - 9:00am, Feb 19

- **Psychological Threat Shapes Socio-political Landscapes**

🕒 8:00am - 9:00am, Feb 19

- **Support for Ingroup Hierarchies as an Effort of Group-Based Control: Evidence for a Within-Group Authoritarian Shift**

🕒 8:00am - 9:00am, Feb 19

It’s raining men: How androcentrism shapes our everyday lives

🕒 8:00am - 9:00am, Feb 19

📍 Continental 1-3, Ballroom Level

Here we highlight the implications of androcentrism, or the centering of masculinity, in everyday life. Four talks showcase unexpected everyday situations in which androcentrism is present: gender-neutral children’s items, religious stereotypes, workplace ideals, and even perceptions of who is a feminist. Together, we demonstrate how understanding androcentrism can better promote inclusion.

🗣️ **Speakers**



Adriana Germano Postdoctoral Research Scholar, Columbia Business School



Laura Vianna University Of Washington

4 Subsessions

- **Gender Neutral = Masculine**
🕒 8:00am - 9:00am, Feb 19
- **Androcentric Biases in Perceptions of Religious Groups**
🕒 8:00am - 9:00am, Feb 19
- **Sorry, Not Sorry?: Gender & the Influence of Apologies on Perceptions of Agency**
🕒 8:00am - 9:00am, Feb 19
- **Who is a Feminist? An Intersectional Approach to Perceptions of Feminist Women**
🕒 8:00am - 9:00am, Feb 19

How Communicating Past and Present Inequality Promotes Equitable Decision Making

🕒 8:00am - 9:00am, Feb 19

📍 Continental 1-3, Ballroom Level

We present four ways that people's understanding of racial and socioeconomic inequality influence their support for policies, procedures, and decisions that would create more equity. We examine support for college and workplace affirmative action policies, support for restorative policies to reduce gun violence, fairness perceptions of hiring processes, and decisions to admit college applicants.

🗣️ Speaker



David Munguia Gomez U of Chicago, Booth School

4 Subsessions

- **How Past Inequity Framing Shapes Present Fairness Judgments**
🕒 8:00am - 9:00am, Feb 19
- **Learning About Structural Racism Shifts Policy Support and Racial Attitudes**
🕒 8:00am - 9:00am, Feb 19
- **Documenting and Undoing Meritocracy Myopia**
🕒 8:00am - 9:00am, Feb 19
- **How impressions of applicants change based on their socioeconomic dis/advantages**
🕒 8:00am - 9:00am, Feb 19

Cultivating Future-Proof Learners Who Thrive amidst Challenge, Uncertainty, and Failure

🕒 8:00am - 9:00am, Feb 19

The world is becoming increasingly uncertain due to modern technological advancements and events like Covid-19. To thrive in such a world, a willingness to embrace uncertainty, flexibility in problem-solving, and resilience in the face of challenges are essential. This symposium features four talks addressing key psychological and contextual factors that shape such qualities in learners.

🗣️ Speakers



Lining (Rachel) Sun Postdoctoral Fellow, National University of Singapore



Patricia Chen Assistant Professor, National University of Singapore

4 Subsessions

- **Teacher Beliefs and Instructional Practices to Support Productive Classroom Climates**
🕒 8:00am - 9:00am, Feb 19
- **Teaching Styles Influence Students' Reactions to Uncertainty**
🕒 8:00am - 9:00am, Feb 19
- **A Strategic Mindset that Predicts Flexibility and Effective Methods for Learning and Achievement**
🕒 8:00am - 9:00am, Feb 19
- **If I Fail, Does It Mean I'm a Failure?**
🕒 8:00am - 9:00am, Feb 19

Friends Matter: How Platonic and Sexual Friendships Enhance Well-Being

🕒 8:00am - 9:00am, Feb 19

Friendships enrich our lives yet receive little empirical attention compared to romantic relationships. Four talks—using longitudinal and cross-sectional methods—examine the psychological experience of friendship and its connection to well-being and relationship quality across different life events. Just like romantic relationships, friendship can be meaningful, intimate, and even sexy.

📣 Speakers



Alexandra Fisher Postdoctoral research fellow, University of Exeter



Val Wongsomboon Northwestern University

4 Subsessions

- **Social Networks Across the Transition from College**
🕒 8:00am - 9:00am, Feb 19
- **Does Being Single Make You a Better Friend?**
🕒 8:00am - 9:00am, Feb 19
- **Friendship and Well-being in Singles: Role of Affectionate Touch**
🕒 8:00am - 9:00am, Feb 19
- **Can Friends With Benefits Go Back To Being Friends?**
🕒 8:00am - 9:00am, Feb 19

How Cultural Representations Can Both Perpetuate and Challenge Systemic Racism

🕒 8:00am - 9:00am, Feb 19

This symposium will spotlight the ways in which cultural narratives and representations facilitate the persistence of systemic racism, the defensive responses that maintain the system, and potential avenues for challenging this cycle.

🗣️ Speaker



Allison Skinner-Dorkenoo Assistant Professor, Univ. of Georgia

4 Subsessions

- **Hate and Heritage: Interrogating the Narrative of Confederate Symbols**
🕒 8:00am - 9:00am, Feb 19
- **Defining American: The Role of Language and Accent**
🕒 8:00am - 9:00am, Feb 19
- **Facing Racist Realities and Overclaiming Historical Knowledge**
🕒 8:00am - 9:00am, Feb 19
- **Learning About Historical Racial Injustices Shapes Contemporary Policy Positions**
🕒 8:00am - 9:00am, Feb 19

No or slow progress? Emerging work on the perceptions of inequality

🕒 8:00am - 9:00am, Feb 19

Four talks address how perceptual processes perpetuate inequality and identify avenues for progress. We identify how misperceptions of diversity and equality-enhancing policies hinder equality, how asymmetrical zero-sum perceptions underpin these views, and how zero-sum mindsets can be leveraged to instead motivate coalitions for change.

🗣️ Speakers



N. Derek Brown UC Berkeley



Olivia Foster-Gimbel New York Univ. Stern School of Business

4 Subsessions

- **The Misperception of Progress Toward Organizational Diversity, Equity, and Inclusion**
🕒 8:00am - 9:00am, Feb 19
- **If You Rise, I Fall: Equality is Prevented by the Misperception That it Harms Advantaged Groups**
🕒 8:00am - 9:00am, Feb 19
- **The Psychology of Asymmetric Zero-sum Beliefs**
🕒 8:00am - 9:00am, Feb 19
-

The Missing Middle: Asian Employees' Experience of Discrimination and Zero-sum Beliefs influence Pro-Black Allyship

🕒 8:00am - 9:00am, Feb 19

Population Determinants and Consequences of Subjective Well-being

🕒 8:00am - 9:00am, Feb 19

This symposium highlights the role of major population events as determinants and consequences of subjective well-being. The collection of talks will discuss latest findings on the mental health benefits of COVID-19 vaccine, the drastic impact of the Syrian Conflict, the role of subjective well-being in electoral outcomes, and the well-being consequences of allocation of public expenditure.

🗣️ Speaker



Felix Cheung University of Toronto

4 Subsessions

- **COVID19 vaccine and mental distress: A new utility for vaccination**
🕒 8:00am - 9:00am, Feb 19
- **The impact of the Syrian conflict on population well-being**
🕒 8:00am - 9:00am, Feb 19
- **Subjective well-being shapes U.S. presidential, Senate, and House election outcomes**
🕒 8:00am - 9:00am, Feb 19
- **The Well-being Consequences of Public Spending Allocation In US Cities**
🕒 8:00am - 9:00am, Feb 19

First Aid

🕒 8:00am - 6:00pm, Feb 19

📍 Yosemite Coat Room, Ballroom Level

9:30am

Saturday Poster Session C (In-Person): #92-142

🕒 9:30am - 10:30am, Feb 19

📍 Continental 4, Ballroom Level

39 Subsessions

- **[92] Perceived perpetrator's physical formidability versus social status: Two different mediational processes to understand the experience of sexual harassment from the gender perspective**
🕒 9:30am - 10:30am, Feb 19
📍 Continental 4, Ballroom Level
- **[93] Feedback Receptivity: A Leadership Strategy for Increasing STEM Gender Equity**
🕒 9:30am - 10:30am, Feb 19
📍 Continental 4, Ballroom Level
- **[94] STEM Inqueery: The Role of Femininity in Communicating that LGBTQ Folks Belonging in STEM**

🕒 9:30am - 10:30am, Feb 19
📍 Continental 4, Ballroom Level

● **[95] The Social Psychology of Hegemonic Masculinity**

🕒 9:30am - 10:30am, Feb 19
📍 Continental 4, Ballroom Level

● **[97] Exploiting alternative datasets to identify gender bias in doctor-patient relationship**

🕒 9:30am - 10:30am, Feb 19
📍 Continental 4, Ballroom Level

● **[98] Gender Differences in the Association between Perceived Emotion Regulation and Drug Use Tendencies**

🕒 9:30am - 10:30am, Feb 19
📍 Continental 4, Ballroom Level

● **[99] Less of a Man? Masculine Honor Beliefs and Perceptions of Sons who Come Out as Gay**

🕒 9:30am - 10:30am, Feb 19
📍 Continental 4, Ballroom Level

● **[101] Breaking Down, Pushing Out: An Organizing Framework for Promoting Authenticity and Mitigating Harm Among Boys and Men**

🕒 9:30am - 10:30am, Feb 19
📍 Continental 4, Ballroom Level

● **[102] In the eye of the beholder: Beliefs about sexual fluidity and bisexuality differentially predict dating attitudes**

🕒 9:30am - 10:30am, Feb 19
📍 Continental 4, Ballroom Level

● **[103] Gender Differences in Depression and Heart Rate Variability: A Self-Regulation Perspective**

🕒 9:30am - 10:30am, Feb 19
📍 Continental 4, Ballroom Level

● **[104] Real Men of Genius: The Effects of Masculine Honor Beliefs and Mortality Salience on Risky Behaviors**

🕒 9:30am - 10:30am, Feb 19
📍 Continental 4, Ballroom Level

● **[105] "I work twice as hard to do something a cis person would just do normally": Transgender Men and the Pressure to Conform to Masculine Gender Stereotypes**

🕒 9:30am - 10:30am, Feb 19
📍 Continental 4, Ballroom Level

● **[106] Talking to the hand? Correlates of solitary versus dyadic sexual practice amongst asexual women and men.**

🕒 9:30am - 10:30am, Feb 19
📍 Continental 4, Ballroom Level

● **[107] Do Children's Beliefs about Gender (Non)-Normative Behavior Interact with Race?**

🕒 9:30am - 10:30am, Feb 19
📍 Continental 4, Ballroom Level

● **[108] Gender, Depression, and Heart Rate Variability: A Social Health Perspective**

🕒 9:30am - 10:30am, Feb 19
📍 Continental 4, Ballroom Level

● **[109] The effect of anger and sadness on the perception of warmth and competence in male and female faces**

🕒 9:30am - 10:30am, Feb 19
📍 Continental 4, Ballroom Level

● **[111] The Effect of Anti-Transgender Prejudice on Trust towards Targets in Ambiguous Situations**

🕒 9:30am - 10:30am, Feb 19
📍 Continental 4, Ballroom Level

● **[114] Promoting Diversity and Inclusion in Science: The Problem of Mismatch**

🕒 9:30am - 10:30am, Feb 19
📍 Continental 4, Ballroom Level

● **[116] The Impact of Target SES on Social Pain Judgments**

🕒 9:30am - 10:30am, Feb 19
📍 Continental 4, Ballroom Level

● **[117] Rejection Sensitivity Linked to Lower Self-Esteem and Higher Distress in a Gender-Biased Virtual Classroom**

🕒 9:30am - 10:30am, Feb 19
📍 Continental 4, Ballroom Level

● **[118] The precision and partiality of self-inference**

🕒 9:30am - 10:30am, Feb 19
📍 Continental 4, Ballroom Level

● **[119] Technically in Love: Individual Differences and the Relationship with Intimate Engagement and Robots**

🕒 9:30am - 10:30am, Feb 19
📍 Continental 4, Ballroom Level

● **[120] "Not Like Other Girls": Implicit and Explicit Dimensions of Internalized Sexism and Behavioral Outcomes**

🕒 9:30am - 10:30am, Feb 19
📍 Continental 4, Ballroom Level

● **[121] Examining the relationship between gender self-stereotypes and ambivalent sexism**

🕒 9:30am - 10:30am, Feb 19
📍 Continental 4, Ballroom Level

● **[122] Categorical gender lines: The relationship between attraction and gender essentialism**

🕒 9:30am - 10:30am, Feb 19
📍 Continental 4, Ballroom Level

● **[123] Does being the victim of sexual objectification reduce the tendency to blame other victims?**

🕒 9:30am - 10:30am, Feb 19
📍 Continental 4, Ballroom Level

● **[124] Positive Views of Infidelity: A New Measure of Infidelity Attitudes Utilizing Social Cognitive Theory**

🕒 9:30am - 10:30am, Feb 19
📍 Continental 4, Ballroom Level

● **[126] Marianismo: Challenging Traditional Mexican-American Gender Roles for Women**

🕒 9:30am - 10:30am, Feb 19
📍 Continental 4, Ballroom Level

● **[127] Gender Differences in the Association between State-Level Power & Confronting**

🕒 9:30am - 10:30am, Feb 19
📍 Continental 4, Ballroom Level

- **[128] The Correlates of Psychological Empowerment: A study on rural women of India**
 ⌚ 9:30am - 10:30am, Feb 19
 📍 Continental 4, Ballroom Level
- **[129] Who Are More Vigilant to Others' Suffering? Cultural Differences in Sensitivity to the Appearance of Sadness**
 ⌚ 9:30am - 10:30am, Feb 19
 📍 Continental 4, Ballroom Level
- **[130] Intolerant Left and Right: Moral and Group Processes Underlying Cancel Culture**
 ⌚ 9:30am - 10:30am, Feb 19
 📍 Continental 4, Ballroom Level
- **[131] Self-Efficacy Mismatch: When Confidence Trumps Skill**
 ⌚ 9:30am - 10:30am, Feb 19
 📍 Continental 4, Ballroom Level
- **[132] Lay Theories of Multitasking and Implications for Multiple Goal Pursuit**
 ⌚ 9:30am - 10:30am, Feb 19
 📍 Continental 4, Ballroom Level
- **[133] Using the Social Change Algorithm to model the COVID-19 crisis in Canada and the United States**
 ⌚ 9:30am - 10:30am, Feb 19
 📍 Continental 4, Ballroom Level
- **[135] Role of Cognitive Dissonance in MTurk Participant Payment**
 ⌚ 9:30am - 10:30am, Feb 19
 📍 Continental 4, Ballroom Level
- **[138] Conservative Values Lead to Increased Pro-White Hiring Decisions in the Presence of Diversity Initiatives**
 ⌚ 9:30am - 10:30am, Feb 19
 📍 Continental 4, Ballroom Level
- **[139] Social Class Perceptions from Face and Body Cues**
 ⌚ 9:30am - 10:30am, Feb 19
 📍 Continental 4, Ballroom Level
- **[140] Contingent Satisfaction: Examining Basic Psychological Need Satisfaction Amongst STEM and Non-STEM Contingent Faculty**
 ⌚ 9:30am - 10:30am, Feb 19
 📍 Continental 4, Ballroom Level

Saturday Poster Session C (In-Person): #143-193

⌚ 9:30am - 10:30am, Feb 19
 📍 Continental 5, Ballroom Level

46 Subsessions

- **[143] Gambling and gaming during COVID-19: The role of mental health and social motives in gambling and gaming problems**
 ⌚ 9:30am - 10:30am, Feb 19
 📍 Continental 5, Ballroom Level
- **[144] Presence of Meaning and Posttraumatic Growth as Protective Factors Following Adolescent Bullying Experiences in Sexual Minority Adults**
 ⌚ 9:30am - 10:30am, Feb 19
 📍 Continental 5, Ballroom Level

- **[145] Experiencing invalidation is associated with reduced authenticity**
 ⌚ 9:30am - 10:30am, Feb 19
 📍 Continental 5, Ballroom Level
- **[146] Conceptual Boundaries of Mental Health Terms and Their Associated Features**
 ⌚ 9:30am - 10:30am, Feb 19
 📍 Continental 5, Ballroom Level
- **[147] Social ecology at work: relational mobility buffers employees from job burnout**
 ⌚ 9:30am - 10:30am, Feb 19
 📍 Continental 5, Ballroom Level
- **[148] Evaluating an Experimental Methodology for Inducing Impression Efficacy**
 ⌚ 9:30am - 10:30am, Feb 19
 📍 Continental 5, Ballroom Level
- **[149] The Relation Between Exploratory Narrative Processing in Future Self-Defining Memories and Identity Statuses: An Analysis from the Identity Pathways Project**
 ⌚ 9:30am - 10:30am, Feb 19
 📍 Continental 5, Ballroom Level
- **[150] The Prevalence and Correlates of Climate Change Distress in the United States**
 ⌚ 9:30am - 10:30am, Feb 19
 📍 Continental 5, Ballroom Level
- **[151] The Effects of Body Dysmorphic Disorder on the Mental- and Physical- Health-Related Quality of Life in Pregnant and Postpartum Women.**
 ⌚ 9:30am - 10:30am, Feb 19
 📍 Continental 5, Ballroom Level
- **[152] The InterCom Project: Fostering collective resilience in the face of social crises**
 ⌚ 9:30am - 10:30am, Feb 19
 📍 Continental 5, Ballroom Level
- **[153] Explaining regional anxiety levels through aggregate personality profiles**
 ⌚ 9:30am - 10:30am, Feb 19
 📍 Continental 5, Ballroom Level
- **[154] A Longitudinal Investigation of the Roles of Parenting and Socioeconomic Status in Career Identity Development During College**
 ⌚ 9:30am - 10:30am, Feb 19
 📍 Continental 5, Ballroom Level
- **[155] Coping flexibility protects students from the psychological consequences of COVID-related financial stress**
 ⌚ 9:30am - 10:30am, Feb 19
 📍 Continental 5, Ballroom Level
- **[156] Disclosing unwanted sexual experiences: Can it alleviate the psychological consequences of sexual trauma?**
 ⌚ 9:30am - 10:30am, Feb 19
 📍 Continental 5, Ballroom Level
- **[157] Mindfulness, Stress and Well-Being among Indian Nationals During COVID.**
 ⌚ 9:30am - 10:30am, Feb 19
 📍 Continental 5, Ballroom Level
- **[158] Do you see me like I see me? Negotiator identity and counterpart subjective value**
 ⌚ 9:30am - 10:30am, Feb 19
 📍 Continental 5, Ballroom Level
- **[159] Prioritisation of True Self-Processing : A Self-Association Matching Study**
 ⌚ 9:30am - 10:30am, Feb 19
 📍 Continental 5, Ballroom Level

- **[160] The Effect of a Growth Mindset Intervention on Adolescent Stress during the COVID-19 Pandemic**
 ⌚ 9:30am - 10:30am, Feb 19
 📍 Continental 5, Ballroom Level
- **[161] Examining COVID-related media exposure and its negative impact on dream content: Is COVID-related threat a mediator?**
 ⌚ 9:30am - 10:30am, Feb 19
 📍 Continental 5, Ballroom Level
- **[162] The Relationship Between COVID-Related Media Exposure and Threat on COVID-Related Dream Content: The Prediction of Subjective Self-Reported Dream Journals**
 ⌚ 9:30am - 10:30am, Feb 19
 📍 Continental 5, Ballroom Level
- **[163] It is Only Me: Examining the Link Between Self-Other Discrepancy and Well-being in College Students Following COVID-19**
 ⌚ 9:30am - 10:30am, Feb 19
 📍 Continental 5, Ballroom Level
- **[165] Growth Mindsets of Parenting Ability and Psychological Flourishing**
 ⌚ 9:30am - 10:30am, Feb 19
 📍 Continental 5, Ballroom Level
- **[166] Food-Evoked Nostalgia: Favoritism, Frequency, and Feelings of Comfort**
 ⌚ 9:30am - 10:30am, Feb 19
 📍 Continental 5, Ballroom Level
- **[167] Content Analysis of Death Row Inmate Pen Pal Profiles**
 ⌚ 9:30am - 10:30am, Feb 19
 📍 Continental 5, Ballroom Level
- **[168] Phone a Friend: How Phone Use Bolsters Well-Being During the COVID-19 Pandemic**
 ⌚ 9:30am - 10:30am, Feb 19
 📍 Continental 5, Ballroom Level
- **[169] Writing about fictional characters: Perceived self-other overlap and social support**
 ⌚ 9:30am - 10:30am, Feb 19
 📍 Continental 5, Ballroom Level
- **[170] A Longitudinal Examination of the Predictors of Status Uncertainty**
 ⌚ 9:30am - 10:30am, Feb 19
 📍 Continental 5, Ballroom Level
- **[171] How's Everyone Doing? Examining the Relationship Between Self-determination Theory with Well-being and Ill-being During the COVID-19 Pandemic**
 ⌚ 9:30am - 10:30am, Feb 19
 📍 Continental 5, Ballroom Level
- **[172] Relationship Between Optimism and Autonomous Motivation for Weight Loss**
 ⌚ 9:30am - 10:30am, Feb 19
 📍 Continental 5, Ballroom Level
- **[173] Basking in Reflected Tragedy? Sharing Connections to Tragic Events**
 ⌚ 9:30am - 10:30am, Feb 19
 📍 Continental 5, Ballroom Level
- **[174] Learning about the self: How feedback propagates across trait relations to influence self-views**
 ⌚ 9:30am - 10:30am, Feb 19
 📍 Continental 5, Ballroom Level

- **[175] Links between Well-Being and Sleep while Awaiting Breast Biopsy Results**
 ⌚ 9:30am - 10:30am, Feb 19
 📍 Continental 5, Ballroom Level

- **[176] The moderating role of identity clarity between upward social comparison and negative self-evaluation**
 ⌚ 9:30am - 10:30am, Feb 19
 📍 Continental 5, Ballroom Level

- **[177] Great Recession hardships and well-being: The role of socioeconomic status and social resources**
 ⌚ 9:30am - 10:30am, Feb 19
 📍 Continental 5, Ballroom Level

- **[178] Self-construal and Approach–Avoidance Motivation: A Domain Perspective**
 ⌚ 9:30am - 10:30am, Feb 19
 📍 Continental 5, Ballroom Level

- **[179] Health Anxiety During the COVID-19 Pandemic**
 ⌚ 9:30am - 10:30am, Feb 19
 📍 Continental 5, Ballroom Level

- **[180] Situational Characteristics of a Meaningful Life**
 ⌚ 9:30am - 10:30am, Feb 19
 📍 Continental 5, Ballroom Level

- **[181] Maintaining Investment through Cynicism: The Dramaturgical Perspective and Responses to Role-Related Threats**
 ⌚ 9:30am - 10:30am, Feb 19
 📍 Continental 5, Ballroom Level

- **[182] In Pursuit of the Ideal Body: What Drives the Path to Perfection**
 ⌚ 9:30am - 10:30am, Feb 19
 📍 Continental 5, Ballroom Level

- **[183] Collaborative and Individual Incentives on a Repeated Self-Control Task**
 ⌚ 9:30am - 10:30am, Feb 19
 📍 Continental 5, Ballroom Level

- **[184] Elderly Reading the Mind in the Eyes Task**
 ⌚ 9:30am - 10:30am, Feb 19
 📍 Continental 5, Ballroom Level

- **[185] Working with Categorical Predictors in Multilevel Models: A Brief Tutorial**
 ⌚ 9:30am - 10:30am, Feb 19
 📍 Continental 5, Ballroom Level

- **[186] An Examination of the Validity of the Dimensions of Grace Scale**
 ⌚ 9:30am - 10:30am, Feb 19
 📍 Continental 5, Ballroom Level

- **[188] The role of alcohol intoxication in student perceptions of campus sexual assault**
 ⌚ 9:30am - 10:30am, Feb 19
 📍 Continental 5, Ballroom Level

- **[190] Trait Self-Control and Social Influence**
 ⌚ 9:30am - 10:30am, Feb 19
 📍 Continental 5, Ballroom Level

- **[191] The Influence of Narcissism and Hip-Hop/Rap on Remotely-Induced Stress**
 ⌚ 9:30am - 10:30am, Feb 19
 📍 Continental 5, Ballroom Level

Saturday Poster Session C (In-Person): #194-244

🕒 9:30am - 10:30am, Feb 19

📍 Continental 6, Ballroom Level

44 Subsessions

- **[194] University Diversity Rationales: The Case for Moral Rationales**
🕒 9:30am - 10:30am, Feb 19
📍 Continental 6, Ballroom Level
- **[195] Compassion: The key to adaptive and protective virus-prevention behaviors**
🕒 9:30am - 10:30am, Feb 19
📍 Continental 6, Ballroom Level
- **[196] Gender Differences in Self Assessment**
🕒 9:30am - 10:30am, Feb 19
📍 Continental 6, Ballroom Level
- **[198] Her-icane helping: Gendered and anthropomorphized hurricanes affect help intentions and victim blame.**
🕒 9:30am - 10:30am, Feb 19
📍 Continental 6, Ballroom Level
- **[199] National Nostalgia and Prosalgia Predict Support for Agents of Change**
🕒 9:30am - 10:30am, Feb 19
📍 Continental 6, Ballroom Level
- **[200] Avoided Negative Affect and Acknowledging Systemic Racism**
🕒 9:30am - 10:30am, Feb 19
📍 Continental 6, Ballroom Level
- **[201] Generic-you as a linguistic mechanism of psychological distancing**
🕒 9:30am - 10:30am, Feb 19
📍 Continental 6, Ballroom Level
- **[202] The Gendered & Racialized Experiences of Genderqueer and Non-Binary College Students**
🕒 9:30am - 10:30am, Feb 19
📍 Continental 6, Ballroom Level
- **[203] How and why does awe differ between individuals?**
🕒 9:30am - 10:30am, Feb 19
📍 Continental 6, Ballroom Level
- **[204] Intersectional Stereotype Development in Childhood: How Nonverbal Behavior in Television Can Teach Racialized-Gender Stereotypes**
🕒 9:30am - 10:30am, Feb 19
📍 Continental 6, Ballroom Level
- **[205] Examining Perceptions of Mental Health Diagnoses**
🕒 9:30am - 10:30am, Feb 19
📍 Continental 6, Ballroom Level
- **[206] Social Influences on Individuals' Life History Strategies**
🕒 9:30am - 10:30am, Feb 19
📍 Continental 6, Ballroom Level
- **[207] Diversity is good, just not in my backyard: White American's perceptions of racial diversity**
🕒 9:30am - 10:30am, Feb 19
📍 Continental 6, Ballroom Level
- **[208] Is the presence of a cellphone distracting?**
🕒 9:30am - 10:30am, Feb 19
📍 Continental 6, Ballroom Level

- **[209] How Gender Attitudes Affect Preferential Hiring of Women**
 ⌚ 9:30am - 10:30am, Feb 19
 📍 Continental 6, Ballroom Level
- **[210] Transgender and Gender Non-Conforming Individuals' Dehumanization Beliefs and Experiences**
 ⌚ 9:30am - 10:30am, Feb 19
 📍 Continental 6, Ballroom Level
- **[211] Habitual Temporal Distancing During the COVID-19 Pandemic**
 ⌚ 9:30am - 10:30am, Feb 19
 📍 Continental 6, Ballroom Level
- **[212] Gender Threat and Anti-Female Sentiments**
 ⌚ 9:30am - 10:30am, Feb 19
 📍 Continental 6, Ballroom Level
- **[213] The Relationship Between Identity and Shame Resilience**
 ⌚ 9:30am - 10:30am, Feb 19
 📍 Continental 6, Ballroom Level
- **[214] Conceptualizations of a Compassionate Face Among Asian Americans and European Americans**
 ⌚ 9:30am - 10:30am, Feb 19
 📍 Continental 6, Ballroom Level
- **[215] Does Hairstyle Affect Children's Ability to Categorize Black Women?**
 ⌚ 9:30am - 10:30am, Feb 19
 📍 Continental 6, Ballroom Level
- **[216] The Relationship Between Connection to Nature, Self-Compassion, and Positive Body Image Among Women**
 ⌚ 9:30am - 10:30am, Feb 19
 📍 Continental 6, Ballroom Level
- **[217] It's Not You, It's Me: Relationship Conflict, Self-Criticism, and Emotion Regulation**
 ⌚ 9:30am - 10:30am, Feb 19
 📍 Continental 6, Ballroom Level
- **[218] Religiosity and Gender: Attitudes Toward Mental Health Treatment Among University Students**
 ⌚ 9:30am - 10:30am, Feb 19
 📍 Continental 6, Ballroom Level
- **[219] It's a big world not a small self: Awe's effects on self-perception**
 ⌚ 9:30am - 10:30am, Feb 19
 📍 Continental 6, Ballroom Level
- **[220] Spontaneous trait inferences of racially diverse adults wearing masks**
 ⌚ 9:30am - 10:30am, Feb 19
 📍 Continental 6, Ballroom Level
- **[221] Is Listener's Empathic Accuracy Predicted by Sharer's Expressivity?**
 ⌚ 9:30am - 10:30am, Feb 19
 📍 Continental 6, Ballroom Level
- **[222] 2020 Indigenous Futures Survey: Shaping Our Futures Through Indigenous Perspectives, Priorities, and Power**
 ⌚ 9:30am - 10:30am, Feb 19
 📍 Continental 6, Ballroom Level
- **[223] Negative Affect, Stress, and Lung Function in Adolescents with Asthma**
 ⌚ 9:30am - 10:30am, Feb 19
 📍 Continental 6, Ballroom Level

- [224] **Cognitive (in)flexibility as a predictor for sexist workplace attitudes**
 ⌚ 9:30am - 10:30am, Feb 19
 📍 Continental 6, Ballroom Level
- [225] **Underrepresented Minorities Perceive Greater Conflict and Power Struggles in Teams Than Non-URMs**
 ⌚ 9:30am - 10:30am, Feb 19
 📍 Continental 6, Ballroom Level
- [226] **Discrimination and Ostracism**
 ⌚ 9:30am - 10:30am, Feb 19
 📍 Continental 6, Ballroom Level
- [227] **"It's Like We Are Seen as Animals": The Relationship Between Black People's Encounters with Police, Meta-dehumanization and Perceptions of Police Legitimacy**
 ⌚ 9:30am - 10:30am, Feb 19
 📍 Continental 6, Ballroom Level
- [228] **Effects of consensual non-monogamous relationship position and openness on satisfaction and avoidance**
 ⌚ 9:30am - 10:30am, Feb 19
 📍 Continental 6, Ballroom Level
- [229] **Land of the free...even for my moral opponents? Examining the relationship between political intolerance, moral conviction, and democratic values**
 ⌚ 9:30am - 10:30am, Feb 19
 📍 Continental 6, Ballroom Level
- [230] **From All Sides: Different forms of Discrimination and Eating Behavior**
 ⌚ 9:30am - 10:30am, Feb 19
 📍 Continental 6, Ballroom Level
- [232] **Social class differences in social preferences for loyalty**
 ⌚ 9:30am - 10:30am, Feb 19
 📍 Continental 6, Ballroom Level
- [234] **Labels, Lockdown, and the LGBTQA+: Pandemic Investigation of Queer Identity Development**
 ⌚ 9:30am - 10:30am, Feb 19
 📍 Continental 6, Ballroom Level
- [235] **Hooked By Some Feeling? Exploring the Social Consequences of Kama Muta**
 ⌚ 9:30am - 10:30am, Feb 19
 📍 Continental 6, Ballroom Level
- [236] **Group-Level Attachment and Well-Being for People with Concealable Stigmatized Identities**
 ⌚ 9:30am - 10:30am, Feb 19
 📍 Continental 6, Ballroom Level
- [237] **Distinguishing Partner-Focused and Rival-Focused Mate Retention Behavior**
 ⌚ 9:30am - 10:30am, Feb 19
 📍 Continental 6, Ballroom Level
- [238] **The Structure of the Grit Scale: Examining the model fit of the grit-o and grit-s scales**
 ⌚ 9:30am - 10:30am, Feb 19
 📍 Continental 6, Ballroom Level
- [241] **What Can We Learn about a Person from the Words They Use to Label Their Everyday Experiences?**
 ⌚ 9:30am - 10:30am, Feb 19
 📍 Continental 6, Ballroom Level
-

[242] Meta-Analysis of Interpersonal Discrimination and Health-Related Behaviors

🕒 9:30am - 10:30am, Feb 19

📍 Continental 6, Ballroom Level

Saturday Poster Session C (In-Person): #61-91

🕒 9:30am - 10:30am, Feb 19

📍 Franciscan AB, Ballroom Level

28 Subsessions

- **[61] Distrustful complacency and COVID-19: How concern and political trust interact to affect compliance with COVID-19 restrictions and vaccine hesitancy**
🕒 9:30am - 10:30am, Feb 19
📍 Franciscan AB, Ballroom Level
- **[62] Taxonomy of Kinky Sexual Behaviors**
🕒 9:30am - 10:30am, Feb 19
📍 Franciscan AB, Ballroom Level
- **[63] Examining the Effects of Status on Perceived Rape Victim Credibility**
🕒 9:30am - 10:30am, Feb 19
📍 Franciscan AB, Ballroom Level
- **[64] Poor toddlers feel less pain? Perceptions of poor people as insensitive to pain extend to children**
🕒 9:30am - 10:30am, Feb 19
📍 Franciscan AB, Ballroom Level
- **[66] Feeling socially connected and focusing on growth: Relationships with well-being during a major holiday in the COVID-19 pandemic**
🕒 9:30am - 10:30am, Feb 19
📍 Franciscan AB, Ballroom Level
- **[68] Imagining Shared Experiences with Humans and Robots Boosts Interpersonal Closeness**
🕒 9:30am - 10:30am, Feb 19
📍 Franciscan AB, Ballroom Level
- **[69] Grateful or not: The Role of Dialectical Thinking in Interpreting Suffering Experiences**
🕒 9:30am - 10:30am, Feb 19
📍 Franciscan AB, Ballroom Level
- **[70] Learning rates of valenced individuating information paired with faces varying in race**
🕒 9:30am - 10:30am, Feb 19
📍 Franciscan AB, Ballroom Level
- **[71] The Effects of Teaching About the Replication Crisis on Undergraduates' Epistemic Dependence**
🕒 9:30am - 10:30am, Feb 19
📍 Franciscan AB, Ballroom Level
- **[72] Pluralistic Ignorance within Attitudes toward Transgender Individuals**
🕒 9:30am - 10:30am, Feb 19
📍 Franciscan AB, Ballroom Level
- **[73] Flexibility in gender/sex and race face perception**
🕒 9:30am - 10:30am, Feb 19
📍 Franciscan AB, Ballroom Level
- **[74] Grooming in Retrospect: The Effects of Hindsight Bias on the Detection of**

Grooming Behaviors in Cases of Same-Sex Versus Opposite-Sex Child Sexual Abuse

🕒 9:30am - 10:30am, Feb 19

📍 Franciscan AB, Ballroom Level

- **[75] The affective benefits of diversified social interaction**
🕒 9:30am - 10:30am, Feb 19
📍 Franciscan AB, Ballroom Level
- **[76] Intergroup Bias in Visual Representations of Immigrants and U.S. Citizens**
🕒 9:30am - 10:30am, Feb 19
📍 Franciscan AB, Ballroom Level
- **[77] “Why did my partner post that online?”: Perceptions of Romantic Partners’ Self-Photo Posting Motives**
🕒 9:30am - 10:30am, Feb 19
📍 Franciscan AB, Ballroom Level
- **[78] The Misalignment of Self and Other Perceptions of Authenticity**
🕒 9:30am - 10:30am, Feb 19
📍 Franciscan AB, Ballroom Level
- **[79] Changes in Conversation over Friendship Formation**
🕒 9:30am - 10:30am, Feb 19
📍 Franciscan AB, Ballroom Level
- **[80] I like you, therefore you must be true: Investigating a causal effect of likability on perceived authenticity**
🕒 9:30am - 10:30am, Feb 19
📍 Franciscan AB, Ballroom Level
- **[81] Impulsivity and Frontal Asymmetry During Motivational Conflict**
🕒 9:30am - 10:30am, Feb 19
📍 Franciscan AB, Ballroom Level
- **[82] On Being and Feeling Understood: How Does Partner Knowledge of One’s Personality and Emotions Relate to Feeling Understood?**
🕒 9:30am - 10:30am, Feb 19
📍 Franciscan AB, Ballroom Level
- **[83] Can We Discern Authenticity in Others?**
🕒 9:30am - 10:30am, Feb 19
📍 Franciscan AB, Ballroom Level
- **[84] Predicting Information Sharing in Dyadic Interactions Using Personality and Gender**
🕒 9:30am - 10:30am, Feb 19
📍 Franciscan AB, Ballroom Level
- **[85] The Reputational Impact of Wrongness Admission by a Politician Depending on their Party Affiliation and Participant Ideology**
🕒 9:30am - 10:30am, Feb 19
📍 Franciscan AB, Ballroom Level
- **[86] How Mask Usage Shapes Our Perceptions of Others’ Morality during the Coronavirus Pandemic**
🕒 9:30am - 10:30am, Feb 19
📍 Franciscan AB, Ballroom Level
- **[87] The Reaction to Expansive and Restrictive Black Leaders**
🕒 9:30am - 10:30am, Feb 19
📍 Franciscan AB, Ballroom Level
- **[88] Dark Tetrad and Iowa Gambling Task: How Dark Personalities Navigate Utilitarian Decision-Making**

🕒 9:30am - 10:30am, Feb 19
📍 Franciscan AB, Ballroom Level

● **[89] Going Beyond Self-Regulation for the Sake of Oneself: Mental Contrasting and Realization of a Wishful Contribution to a Group**

🕒 9:30am - 10:30am, Feb 19
📍 Franciscan AB, Ballroom Level

● **[90] Examining the impact of regional economic stressors on control-oriented processes in the Implicit Association Test**

🕒 9:30am - 10:30am, Feb 19
📍 Franciscan AB, Ballroom Level

Saturday Poster Session C (In-Person): #1-60

🕒 9:30am - 10:30am, Feb 19
📍 Golden Gate, Lobby Level

51 Subsessions

● **[1] The White Fragility Scale: A Measure of White Stereotype Threat**

🕒 9:30am - 10:30am, Feb 19
📍 Golden Gate, Lobby Level

● **[2] Developing an Intersectional Microaggressions Scale for the Workplace**

🕒 9:30am - 10:30am, Feb 19
📍 Golden Gate, Lobby Level

● **[3] Variations on observer's ability to detect pain across target race and gender**

🕒 9:30am - 10:30am, Feb 19
📍 Golden Gate, Lobby Level

● **[5] The Pink Scare: Perceptions of Masculine Norm Subversions by Trans Men and Women**

🕒 9:30am - 10:30am, Feb 19
📍 Golden Gate, Lobby Level

● **[6] Examining how the Intersectionality of Gender and Sexual Orientation Affects Prejudicial Perceptions of Workers in the Workplace**

🕒 9:30am - 10:30am, Feb 19
📍 Golden Gate, Lobby Level

● **[7] Awkward, but Meaningful: Using Realistic Vicarious Intergroup Contact to Motivate Cross-Race Engagement**

🕒 9:30am - 10:30am, Feb 19
📍 Golden Gate, Lobby Level

● **[9] Performative Activism and Student Success**

🕒 9:30am - 10:30am, Feb 19
📍 Golden Gate, Lobby Level

● **[10] National Stereotypes and Interpretations of Racial Colorblindness**

🕒 9:30am - 10:30am, Feb 19
📍 Golden Gate, Lobby Level

● **[11] Effect of Framing Inequality as Ingroup Privilege on White Bystanders Confronting Racism**

🕒 9:30am - 10:30am, Feb 19
📍 Golden Gate, Lobby Level

● **[12] Stereotypes of Infants Based on Ethnicity and Skin Tone**

🕒 9:30am - 10:30am, Feb 19

📍 Golden Gate, Lobby Level

- **[13] The Role of Light-Dark Metaphors in Perpetuating Colorism**
🕒 9:30am - 10:30am, Feb 19
📍 Golden Gate, Lobby Level
- **[14] Zero-Sum Thinking & Intra-Minority Relations (Perceptions of Current Events and Social Issues)**
🕒 9:30am - 10:30am, Feb 19
📍 Golden Gate, Lobby Level
- **[15] Subjective socioeconomic status and objective sleep in a sample of Black and White adults**
🕒 9:30am - 10:30am, Feb 19
📍 Golden Gate, Lobby Level
- **[16] Perceptions of Student Infractions**
🕒 9:30am - 10:30am, Feb 19
📍 Golden Gate, Lobby Level
- **[17] Detrimental Documentation: The Role of Race and Perceived Documentation Status on Support for Pro-Transgender Legislation**
🕒 9:30am - 10:30am, Feb 19
📍 Golden Gate, Lobby Level
- **[21] “Drowning in debt that I will be paying my entire life”: Embodiment and a stolen future for student borrowers**
🕒 9:30am - 10:30am, Feb 19
📍 Golden Gate, Lobby Level
- **[22] Examining asymmetrical temporal self and social comparisons in evaluating sexism, racism, and homophobia**
🕒 9:30am - 10:30am, Feb 19
📍 Golden Gate, Lobby Level
- **[23] More power, less pressure: Gender does not moderate the link between power in a romantic relationship and sexual coercion**
🕒 9:30am - 10:30am, Feb 19
📍 Golden Gate, Lobby Level
- **[24] The “Lazy Poor” or the “Unlucky Poor”? Manipulating Class-Based Attributions at the Group Level and in a Hiring Context**
🕒 9:30am - 10:30am, Feb 19
📍 Golden Gate, Lobby Level
- **[25] Examining School-Based Racial/Ethnic Discrimination, Academic Advising, and College Satisfaction Among Black and Latinx University Students**
🕒 9:30am - 10:30am, Feb 19
📍 Golden Gate, Lobby Level
- **[26] Are Black Athletes Perceived as Having More Natural Athletic Ability than White or Asian Athletes?**
🕒 9:30am - 10:30am, Feb 19
📍 Golden Gate, Lobby Level
- **[27] “She’s Just as Good—Now Who’s Better?”: The Extrapolation of Individual Directional Comparisons to Group Stereotypes**
🕒 9:30am - 10:30am, Feb 19
📍 Golden Gate, Lobby Level
- **[28] Does Increased Perspective-Taking Reduce Endorsements of Negative Stereotypes and Negative Metastereotypes?**
🕒 9:30am - 10:30am, Feb 19
📍 Golden Gate, Lobby Level

- **[29] Self-control is good, but good habits are better!?**
 ⌚ 9:30am - 10:30am, Feb 19
 📍 Golden Gate, Lobby Level

- **[31] Fostering Covid-Safe Behaviors Using Cognitive Dissonance**
 ⌚ 9:30am - 10:30am, Feb 19
 📍 Golden Gate, Lobby Level

- **[32] Smoker prototype favorability, similarity, and comparison among young adults enrolled in a remote smoking cessation intervention**
 ⌚ 9:30am - 10:30am, Feb 19
 📍 Golden Gate, Lobby Level

- **[33] Do pupils evaluate themselves better or worse after comparing with their classmates? The role of identification with the comparison target.**
 ⌚ 9:30am - 10:30am, Feb 19
 📍 Golden Gate, Lobby Level

- **[34] Exploring the Social Determinants of How Presupposition in Language Is Received**
 ⌚ 9:30am - 10:30am, Feb 19
 📍 Golden Gate, Lobby Level

- **[35] Does Five Facet Mindfulness Questionnaire (FFMQ) Actually Measure Mindfulness?**
 ⌚ 9:30am - 10:30am, Feb 19
 📍 Golden Gate, Lobby Level

- **[36] Implications for global and local processing in children with Autism Spectrum Disorder**
 ⌚ 9:30am - 10:30am, Feb 19
 📍 Golden Gate, Lobby Level

- **[37] Fostering Constructive Bipartisan Dialogue: Reducing Online Retaliation Following Harsh Criticism of One's Political Beliefs**
 ⌚ 9:30am - 10:30am, Feb 19
 📍 Golden Gate, Lobby Level

- **[38] Social comparison and self-esteem: A vicious cycle**
 ⌚ 9:30am - 10:30am, Feb 19
 📍 Golden Gate, Lobby Level

- **[39] Contextur Memoriae: Differences in Automatic Inference Formation for People Compared to Groups.**
 ⌚ 9:30am - 10:30am, Feb 19
 📍 Golden Gate, Lobby Level

- **[41] Further Validation of an Online, Evidence-Based Emotional Intelligence Training Program in a Flexible, Fully Online Setting**
 ⌚ 9:30am - 10:30am, Feb 19
 📍 Golden Gate, Lobby Level

- **[42] What do couples talk about in daily life and how? Age differences in relational pronouns, emotions and conversation topics**
 ⌚ 9:30am - 10:30am, Feb 19
 📍 Golden Gate, Lobby Level

- **[43] When the grass on the other side looks greener: The Moderating Role of Promotion Focus in the Relationship between Mate Value Discrepancy and Alternative Monitoring in Married Couples**
 ⌚ 9:30am - 10:30am, Feb 19
 📍 Golden Gate, Lobby Level

- **[44] Collectivism Has Many Faces: Latin American Fosters Independent Selves**

🕒 9:30am - 10:30am, Feb 19
📍 Golden Gate, Lobby Level

● **[45] Are Moral People Happier?**

🕒 9:30am - 10:30am, Feb 19
📍 Golden Gate, Lobby Level

● **[46] Examining Beliefs About the Importance of Objectivity and Subjectivity in STEM Contexts**

🕒 9:30am - 10:30am, Feb 19
📍 Golden Gate, Lobby Level

● **[47] The Yale Internship in Organizational Behavior's Impact on Academic Opportunity and Diversity**

🕒 9:30am - 10:30am, Feb 19
📍 Golden Gate, Lobby Level

● **[48] The Effects of Emotion Brokering on Mental Health: It Depends on How You Feel About It**

🕒 9:30am - 10:30am, Feb 19
📍 Golden Gate, Lobby Level

● **[49] Effects of Patient's Race on Pain Perception and Treatment Among Nursing Students**

🕒 9:30am - 10:30am, Feb 19
📍 Golden Gate, Lobby Level

● **[50] COVID- 19 Threat and White Privilege Denial**

🕒 9:30am - 10:30am, Feb 19
📍 Golden Gate, Lobby Level

● **[51] Altruist or Peacock? Internal and External Motivations to Confront Prejudice Scale**

🕒 9:30am - 10:30am, Feb 19
📍 Golden Gate, Lobby Level

● **[52] Job prospects for juvenile offenders: Employer bias and improperly sealed juvenile records**

🕒 9:30am - 10:30am, Feb 19
📍 Golden Gate, Lobby Level

● **[53] Distinguishing Between Trusting Journalists And Understanding Journalism: Implications for Detecting Fake News**

🕒 9:30am - 10:30am, Feb 19
📍 Golden Gate, Lobby Level

● **[54] Authenticity on the fringe: Fluency and the experience of the true self**

🕒 9:30am - 10:30am, Feb 19
📍 Golden Gate, Lobby Level

● **[55] Choosing when to work and when to play: How implicit theories of intelligence impact psychology students' decision to allocate effort and time to scholar activities?**

🕒 9:30am - 10:30am, Feb 19
📍 Golden Gate, Lobby Level

● **[57] Implementation of an online imitation inhibition task**

🕒 9:30am - 10:30am, Feb 19
📍 Golden Gate, Lobby Level

● **[58] Forgetting Biased Roots: Judgments of Facial Trustworthiness are Racialized**

🕒 9:30am - 10:30am, Feb 19
📍 Golden Gate, Lobby Level

● **[59] Reciprocal Self-Disclosure**

🕒 9:30am - 10:30am, Feb 19

Saturday Poster Session III (Virtual): #1-50

🕒 9:30am - 10:30am, Feb 19

42 Subsessions

- [1] **Clarifying the Relationship Between Pattern Perception and Conspiracist Ideation: A pre-registered replication and meta-analysis**
🕒 9:30am - 10:30am, Feb 19
- [2] **How Resistant are Implicit Impressions of Facial Trustworthiness? When New Evidence Leads to Durable Updating**
🕒 9:30am - 10:30am, Feb 19
- [3] **Underestimating Self and Partner Phone Use: A Pilot Study Using the Truth and Bias Model**
🕒 9:30am - 10:30am, Feb 19
- [4] **Text, Establishing Romantic Relationships, and Relationship Satisfaction**
🕒 9:30am - 10:30am, Feb 19
- [5] **Weight Biases and Automatic Partner Attitudes: The Moderating Role of Partner BMI**
🕒 9:30am - 10:30am, Feb 19
- [6] **Artist-Manager Relationships using the Coach-Athlete Relationships 3+1Cs Model**
🕒 9:30am - 10:30am, Feb 19
- [7] **How Attachment Style and Personality Traits are Associated with Attitudes Toward, Interest in, Experiences with, and Outcomes of Threesomes**
🕒 9:30am - 10:30am, Feb 19
- [8] **Relational Routinization: Identity and Shared Routines**
🕒 9:30am - 10:30am, Feb 19
- [9] **Relationship Satisfaction and Commitment in the Transition to Parenthood: A Couple-Centered Approach**
🕒 9:30am - 10:30am, Feb 19
- [10] **Do You Love Me More?: Affectionate Communication Discrepancy Matters to Anxiously Attached Spouses**
🕒 9:30am - 10:30am, Feb 19
- [11] **Nonlinear associations between psychopathology and dyadic adjustment in treatment seeking couples**
🕒 9:30am - 10:30am, Feb 19
- [12] **Predicting First Dates From Linguistic Style Matching in Online Dating Messages**
🕒 9:30am - 10:30am, Feb 19
- [13] **Less committed partners are at a higher risk of engaging in infidelity in a virtual reality paradigm**
🕒 9:30am - 10:30am, Feb 19
- [14] **I Still Love You, Babe: Attachment Orientation and Post-Conflict Reconciliation**
🕒 9:30am - 10:30am, Feb 19
- [15] **Development of a Scale to Retrospectively Measure Parent-Child Attachment**
🕒 9:30am - 10:30am, Feb 19
- [16] **Effects of intimate partner aggression on daily relationship functioning: An**

ecological momentary assessment study

🕒 9:30am - 10:30am, Feb 19

- **[17] The dyadic associations of attachment anxiety and avoidance with diurnal cortisol in couples**
🕒 9:30am - 10:30am, Feb 19
- **[18] Measuring Prosocial-Antisocial Tease Comprehension**
🕒 9:30am - 10:30am, Feb 19
- **[19] Testing the role of source (un)trustworthiness as a moderator of the effects of repetition and contradiction on information's truth-value.**
🕒 9:30am - 10:30am, Feb 19
- **[20] Is Seeing Believing? Hallmark Movie Viewership and Relationship Beliefs in Married Adults**
🕒 9:30am - 10:30am, Feb 19
- **[21] THE DARK SIDE OF "GIVE TO RECEIVE": WHEN OBJECTIVE RECIPROCITY HURT RELATIONSHIPS**
🕒 9:30am - 10:30am, Feb 19
- **[22] Perceptions of Romantic Partner Stress: Accuracy, Bias, Individual Differences, and Outcomes**
🕒 9:30am - 10:30am, Feb 19
- **[23] Cross-cultural differences in the Transformation of Motivation**
🕒 9:30am - 10:30am, Feb 19
- **[24] Age as a Moderator for Mental Health and Loneliness During COVID-19**
🕒 9:30am - 10:30am, Feb 19
- **[25] What Do People Do When They Have Affairs? Associations Between Extradyadic Infidelity Motives with Behavioral, Emotional, and Sexual Variables**
🕒 9:30am - 10:30am, Feb 19
- **[26] Testing the Canalization Principle of Attachment Theory Within the Context of Romantic Relationships**
🕒 9:30am - 10:30am, Feb 19
- **[27] Totality Model of Neuroticism: It is the Sum of Wives' and Husbands' Neuroticism That Predicts Marital Dissatisfaction**
🕒 9:30am - 10:30am, Feb 19
- **[28] Protecting Against Relationship Threat: Romantic Partner Bolstering**
🕒 9:30am - 10:30am, Feb 19
- **[29] What moral foundation triggers the escalation of intimate partner violence?**
🕒 9:30am - 10:30am, Feb 19
- **[30] Attachment Security, Subjective Vitality and Exploration: Replication of Luke et al. 2012 and A Follow-Up Study**
🕒 9:30am - 10:30am, Feb 19
- **[31] Is it possible to predict breakup based on individual and relational factors?**
🕒 9:30am - 10:30am, Feb 19
- **[32] Do implicit partner preferences predict partner choice and relationship satisfaction?**
🕒 9:30am - 10:30am, Feb 19
- **[33] Ruling out potential dating partners: The role of self-concept clarity in initial romantic partner evaluations.**
🕒 9:30am - 10:30am, Feb 19

- [34] **Worth the Risk? Fear of Being Single Predicts Risky Dating Behavior Despite COVID Concerns**
⌚ 9:30am - 10:30am, Feb 19
- [35] **I am who you are: Partner-induced change, self-concept clarity, and authenticity**
⌚ 9:30am - 10:30am, Feb 19
- [36] **Fearing COVID-19: The impact on relationships and sleep**
⌚ 9:30am - 10:30am, Feb 19
- [37] **Transitioning to College During COVID-19: A Longitudinal Study of Secure Base Support**
⌚ 9:30am - 10:30am, Feb 19
- [38] **The effects of the relational self with old friends on the quality of relationship with new friends**
⌚ 9:30am - 10:30am, Feb 19
- [39] **The Role of Perceptions of Partner Knowledge in the Context of Weight Management Goals**
⌚ 9:30am - 10:30am, Feb 19
- [40] **"What is a 'real man'?: An Intersectional Analysis of Manhood and Masculinity Ideology through Race/Ethnicity and Sexual Orientation**
⌚ 9:30am - 10:30am, Feb 19
- [41] **Intersectionality of Racism and Mental Illness Stigma**
⌚ 9:30am - 10:30am, Feb 19
- [42] **How moralized stereotypes promote biased impressions**
⌚ 9:30am - 10:30am, Feb 19

Saturday Poster Session III (Virtual): #51-101

⌚ 9:30am - 10:30am, Feb 19

37 Subsessions

- [52] **The Role of Mindfulness in Parochial Empathy and Prosocial Behavior Toward Out-Groups**
⌚ 9:30am - 10:30am, Feb 19
- [53] **A Content Analysis on the perceptions of how COVID-19 has impacted Nonverbal Communication in Social Interaction**
⌚ 9:30am - 10:30am, Feb 19
- [54] **Which features of prosocial spending recollections predict post-recall happiness?: A pre-registered investigation**
⌚ 9:30am - 10:30am, Feb 19
- [55] **A Multimethod and Multiracial Inquiry into Police Brutality Discussions**
⌚ 9:30am - 10:30am, Feb 19
- [56] **Bodily expressions of negative emotions are recognized across diverse human populations and by young children**
⌚ 9:30am - 10:30am, Feb 19
- [57] **The linguistic lifespan of a CEO: Exploring the way cognitive language unfolds over time and its connection to decision processing**
⌚ 9:30am - 10:30am, Feb 19
- [58] **Who helped yesterday will help tomorrow: Trait and state decomposition of prosocial behavior**

🕒 9:30am - 10:30am, Feb 19

- **[59] Asymmetrical Utility in Prosocial Interactions? Prosocial Acts May Cause More Happiness for the Giver than for the Receiver**
🕒 9:30am - 10:30am, Feb 19
- **[61] Learning through Inquiry: The Informative and Interpersonal Challenges of Information Exchange**
🕒 9:30am - 10:30am, Feb 19
- **[62] Re-Examining the Diffusion of Moralized Rhetoric From Political Elites**
🕒 9:30am - 10:30am, Feb 19
- **[63] Understanding the role of linguistic complexity in famous trial outcomes**
🕒 9:30am - 10:30am, Feb 19
- **[64] Natural language processing reveals the relationship between language features and loneliness or personality**
🕒 9:30am - 10:30am, Feb 19
- **[65] How major disasters and high levels of harm influence prosocial behavior according to an analysis of 91 natural experiments**
🕒 9:30am - 10:30am, Feb 19
- **[66] Cross-cultural perspectives on the “Heartfelt” gesture**
🕒 9:30am - 10:30am, Feb 19
- **[67] Moving from Perceived Injustice to Collective Action: The Role of Meaning in Life**
🕒 9:30am - 10:30am, Feb 19
- **[68] Recounting Kindness: The Relationship Between Written Content and Well-Being**
🕒 9:30am - 10:30am, Feb 19
- **[69] Increasing Collective Hope about our Ability to Solve Climate Change**
🕒 9:30am - 10:30am, Feb 19
- **[70] Prosocial Behavior During the Covid-19 Pandemic in Germany**
🕒 9:30am - 10:30am, Feb 19
- **[71] Empathy and Feminist Standpoint Theory: Impact of shared identity and understanding on empathic targets’ feelings and perceptions of empathizers**
🕒 9:30am - 10:30am, Feb 19
- **[72] The Association of Awe with Pro-Environmental Behaviors and Responsibility Feelings**
🕒 9:30am - 10:30am, Feb 19
- **[73] The Linguistic Sincerity of Bigfoot Sightings Across US Counties: Political and Demographic Correlates of Paranormal Beliefs**
🕒 9:30am - 10:30am, Feb 19
- **[75] Objectification decreases prosocial behavior: Mediating role relative deprivation**
🕒 9:30am - 10:30am, Feb 19
- **[76] When Small Words make a World of Difference: The Effects of Micro-Messages on Students from Diverse Backgrounds**
🕒 9:30am - 10:30am, Feb 19
- **[77] The effects of virtual nature exposure on state social motivation**
🕒 9:30am - 10:30am, Feb 19
- **[78] Similarities and differences in helping family members, friends and strangers across cultures**
🕒 9:30am - 10:30am, Feb 19
-

[79] Investigations of Elevated Prosociality Among Those Identified as Intellectually Gifted

🕒 9:30am - 10:30am, Feb 19

- **[80] The role of social capital in the cooperation to stay at home during the COVID-19 pandemic.**
🕒 9:30am - 10:30am, Feb 19
- **[81] Left's not Right: Ideological Attitudes Moderate the Association between Perceived Responsibility and Sympathy for COVID Victims**
🕒 9:30am - 10:30am, Feb 19
- **[82] Does death become us: Analyzing the temporal relationship between prosocial language and death in the COVID-19 pandemic**
🕒 9:30am - 10:30am, Feb 19
- **[83] What's in a (Dish) Name? Greater use of Eating Simulation Language for Diet-Congruent Foods**
🕒 9:30am - 10:30am, Feb 19
- **[84] Languages Speak Louder than Actions: Second Language Prompts Prosocial Behavior of Bilinguals**
🕒 9:30am - 10:30am, Feb 19
- **[85] Cooperating to show that you care: costly helping as an honest signal of fitness interdependence**
🕒 9:30am - 10:30am, Feb 19
- **[86] Does brief mindfulness predict compassionate responding toward dissimilar strangers?**
🕒 9:30am - 10:30am, Feb 19
- **[87] Examining COVID-19 Containment Behaviors in Relation to Individuals' Beliefs, Characteristics, Attitudes with their Thinking Styles: Deliberative vs. Intuitive**
🕒 9:30am - 10:30am, Feb 19
- **[88] Ostracism and Pro-Environmental Behavior**
🕒 9:30am - 10:30am, Feb 19
- **[89] The Impact of Perceiving AI as a Threat (vs. Benefit) on Prosocial Behavior**
🕒 9:30am - 10:30am, Feb 19
- **[90] Analyzing the Effects of Nostalgia on Athletes' Sportsmanship**
🕒 9:30am - 10:30am, Feb 19

Saturday Poster Session III (Virtual): #102-152

🕒 9:30am - 10:30am, Feb 19

43 Subsessions

- **[102] I succeed, therefore I can: Success increases free will beliefs via feelings of responsibility**
🕒 9:30am - 10:30am, Feb 19
- **[103] Preregistration: A fool's errand or an effective tool to promote reproducible science?**
🕒 9:30am - 10:30am, Feb 19
- **[104] Daily sleep, social motivation, and social activity**
🕒 9:30am - 10:30am, Feb 19
- **[105] Exploring the Effect of a Mindset Intervention on Students in College**

Preparation Programs

🕒 9:30am - 10:30am, Feb 19

- **[106] Why do we play what we play? The role of need satisfaction and videogame genre in gamer profiles**
🕒 9:30am - 10:30am, Feb 19
- **[107] Regulatory Focus and Sexual Motivation**
🕒 9:30am - 10:30am, Feb 19
- **[108] Effects of mating goals on task motivation of opposite-sex creators**
🕒 9:30am - 10:30am, Feb 19
- **[109] "Why did I fail?" Evaluator Race and Feedback Influence Black Adults' Causal Attributions and Improvement Motivations**
🕒 9:30am - 10:30am, Feb 19
- **[110] Efficacy of self-regulatory strategies on daily eating behaviors: the role of motivational factors**
🕒 9:30am - 10:30am, Feb 19
- **[111] Moral Motivation and Virtue Development: A Meditation-Based Experiment Exploring Self-Transcending and Self-Enhancing Motives**
🕒 9:30am - 10:30am, Feb 19
- **[112] Imagining What Could Have Been: Counterfactual Thinking and First-Generation Students**
🕒 9:30am - 10:30am, Feb 19
- **[113] Student-Teacher Relatedness and Classroom Engagement: A Cultural Exploration**
🕒 9:30am - 10:30am, Feb 19
- **[114] Manipulating social exploration and exploitation in interactions with strangers.**
🕒 9:30am - 10:30am, Feb 19
- **[115] The Effects of Self-Control Failure Rationalization on Subjective Perceptions of Goal-Inconsistent Behavior**
🕒 9:30am - 10:30am, Feb 19
- **[116] Procrastination is not Always Bad: Productive Procrastination Buffers the Negative Effects of Procrastination on Well-Being**
🕒 9:30am - 10:30am, Feb 19
- **[117] Self-Efficacy and Strivings Relate to Aspiring Toward Extreme Standards for Fitness Motivation**
🕒 9:30am - 10:30am, Feb 19
- **[118] The effect of a prosocial value intervention on college students' life purpose and identity development**
🕒 9:30am - 10:30am, Feb 19
- **[119] City Slicker or Country Bumpkin? Distinguishing Urban and Rural Residents From Subtle Facial Cues**
🕒 9:30am - 10:30am, Feb 19
- **[120] Middle-school students' perceptions of their learning environments predict their motivational self-views**
🕒 9:30am - 10:30am, Feb 19
- **[121] Self-efficacy as a mediator of associations between general causality orientations and well-being**
🕒 9:30am - 10:30am, Feb 19
- **[122] Can Stress and Prior Effort Influence Reward Sensitivity?**

🕒 9:30am - 10:30am, Feb 19

- **[123] How will my life unfold? How high-stakes testing affects children**
🕒 9:30am - 10:30am, Feb 19
- **[124] Measuring and Predicting Gaming Behavior in Online Math Software**
🕒 9:30am - 10:30am, Feb 19
- **[125] Does this teacher think students' abilities are fixed or malleable? Teachers' help may shape perceptions of teachers' mindsets**
🕒 9:30am - 10:30am, Feb 19
- **[126] Hot Climate, Hot Person, and Hot Country**
🕒 9:30am - 10:30am, Feb 19
- **[127] Leaning on others: The role of achievement motivation in social information use**
🕒 9:30am - 10:30am, Feb 19
- **[128] The Motivational Dynamics of Task and Interpersonal Instrumentality**
🕒 9:30am - 10:30am, Feb 19
- **[129] The evolution of self-efficacy beliefs in teacher education**
🕒 9:30am - 10:30am, Feb 19
- **[130] The Motivated Chatterbox: Understanding the Motives for Informal Goal Communication**
🕒 9:30am - 10:30am, Feb 19
- **[131] Self-image and compassionate goals and aggressive behavior: The mediating roles of nonzero-sum beliefs and self-compassion**
🕒 9:30am - 10:30am, Feb 19
- **[132] Implicit cognitive conflict's effect on effort-related cardiac response and the moderating role of action-state orientation**
🕒 9:30am - 10:30am, Feb 19
- **[133] Expected to Excel: Examining Cross-Cultural Differences in Perceived Parental Expectations on Performance and Distress**
🕒 9:30am - 10:30am, Feb 19
- **[134] Metamotivation, Managing the Motivation of Others, and Real-World Outcomes**
🕒 9:30am - 10:30am, Feb 19
- **[135] The Sustained Psychological Benefits of Future Vividness During COVID-19: The Class of 2020 Before & After Graduation**
🕒 9:30am - 10:30am, Feb 19
- **[136] The lay theories of leisure in today's culture of busyness and its impact on work and well-being.**
🕒 9:30am - 10:30am, Feb 19
- **[137] The effect of "responsibility mindset" on the intention to become a leader**
🕒 9:30am - 10:30am, Feb 19
- **[138] Lay Theories of Agentic and Communal Goal Structure**
🕒 9:30am - 10:30am, Feb 19
- **[139] Metamotivational Beliefs about Progress-To-Date vs. Progress-To-Go**
🕒 9:30am - 10:30am, Feb 19
- **[140] The conceptual structure of goal representations**
🕒 9:30am - 10:30am, Feb 19
-

[141] Why do it later? An Exploration of Reducing Academic Procrastination Using Mental Contrasting with Implementation Intentions

🕒 9:30am - 10:30am, Feb 19

● **[142] Perceived Theories of Intelligence and Academic Help-Seeking**

🕒 9:30am - 10:30am, Feb 19

● **[143] Redemption narrative framing in self-disclosure**

🕒 9:30am - 10:30am, Feb 19

● **[144] Highlighting Racial Disparities in Climate Change Impacts Lowers Whites' Fear and Mitigation Behavioral Intentions**

🕒 9:30am - 10:30am, Feb 19

Saturday Poster Session III (Virtual): #153-203

🕒 9:30am - 10:30am, Feb 19

50 Subsessions

● **[153] Sin and Meaning: A Role of Sin in Religious Meaning Making**

🕒 9:30am - 10:30am, Feb 19

● **[154] Teleological Explanations of Nature Relate to Supernatural Agent Detection Among Theists and Atheists**

🕒 9:30am - 10:30am, Feb 19

● **[155] Let's make the most of it: Benefits and costs of sexual savoring, reminiscing, and anticipation for couples**

🕒 9:30am - 10:30am, Feb 19

● **[156] Believing in science: Linking religious identity with vaccination intentions and trust in science during the COVID-19 pandemic**

🕒 9:30am - 10:30am, Feb 19

● **[157] Political Ideology and Spirituality in the Time of COVID-19**

🕒 9:30am - 10:30am, Feb 19

● **[158] Perceived Illegitimacy of Bisexual Identity: Exclusion from Lesbian and Gay Spaces**

🕒 9:30am - 10:30am, Feb 19

● **[159] Word Embeddings Can Be Used to Predict the Perceived Personality of Celebrities**

🕒 9:30am - 10:30am, Feb 19

● **[160] Building the nomological net: Subjective interpersonal isolation and personality facet correlates**

🕒 9:30am - 10:30am, Feb 19

● **[161] "Sticks and Stones May Break My Bones...": Identifying Memorable Messages on Sexuality Among LGBTQIA+ Individuals**

🕒 9:30am - 10:30am, Feb 19

● **[162] Exploring how a focus on community or activism efforts impacts the perceived affordances of college LGBTQ+ student groups in response to interpersonal and structural discrimination**

🕒 9:30am - 10:30am, Feb 19

● **[163] The Association Between Progestin Generation in Hormonal Contraceptives and Sociosexuality**

🕒 9:30am - 10:30am, Feb 19

- **[164] Do as Father Says: Endorsing Fatherly Metaphors for God is Associated with Religious Adherence, Belief in Godly Interference, and Attachment to God**
🕒 9:30am - 10:30am, Feb 19
- **[165] Gender Differences in Status and Discrimination Within Multiple BDSM Communities**
🕒 9:30am - 10:30am, Feb 19
- **[166] God Salience Increased Christians' Donations to Both Christians and Atheists in a Three-Way Dictator Game**
🕒 9:30am - 10:30am, Feb 19
- **[167] Exploring Personality and Sexual Behavior: BDSM and Vanilla Practices as Complementary Lenses**
🕒 9:30am - 10:30am, Feb 19
- **[168] Let's Talk About Sex, Baby: How Attachment Insecurity, Gender, and Sexual Orientation Map Onto Sexual Communication**
🕒 9:30am - 10:30am, Feb 19
- **[169] The pains and gains of COVID-19 contact tracing – Prosociality as a rescue from the crisis or a catalyst for digital surveillance?**
🕒 9:30am - 10:30am, Feb 19
- **[170] Toward a Dynamic Approach of Person Perception: The Application of Recurrence Quantification Analysis on Thin-slices**
🕒 9:30am - 10:30am, Feb 19
- **[171] Moral Distress and Physician Burnout during COVID**
🕒 9:30am - 10:30am, Feb 19
- **[172] Are Agnostics Associated with Immorality to the Same Degree as Atheists?**
🕒 9:30am - 10:30am, Feb 19
- **[173] The Role of Implicit Theories for Health Promotion and Covid Protective Measures**
🕒 9:30am - 10:30am, Feb 19
- **[174] Self-Compassion and Sexuality in the Time of COVID-19**
🕒 9:30am - 10:30am, Feb 19
- **[175] Beauty is in the ingroup of the beholder: Judgments of attractiveness and perceptually ambiguous social categories**
🕒 9:30am - 9:30am, Feb 19
- **[176] Online Social Connectedness, Resilience, and Well-Being Among Sexual Minorities: The Mediating Roles of Compulsory Heterosexuality and Internalized Heterosexism**
🕒 9:30am - 10:30am, Feb 19
- **[177] Metaphors Selectively Enhance the Experience of Gratitude to God**
🕒 9:30am - 10:30am, Feb 19
- **[178] Meaning in Life Mediated the Association between Spirituality and Lower Levels of Distress during COVID-19**
🕒 9:30am - 10:30am, Feb 19
- **[179] Belongingness is a Mediating Factor Between Religious Service Attendance and Reduced Psychological Distress during the COVID-19 Pandemic**
🕒 9:30am - 10:30am, Feb 19
- **[180] Internalized Homophobia, Social Stigma and Mental Health quality of LGBTI persons**
🕒 9:30am - 10:30am, Feb 19

- [181] Attitudes towards Artificial Intelligence (AI) Teaching: Influences of human qualities on AI teacher aversion among Americans and Chinese
🕒 9:30am - 10:30am, Feb 19
- [182] Tagasalo Personality Among Filipino Lesbian Women and Gay Men
🕒 9:30am - 10:30am, Feb 19
- [183] Did they Break the Toy on Purpose or by Accident? Facial Impressions of Niceness Influence Children's Interpretations of Ambiguous Situations
🕒 9:30am - 10:30am, Feb 19
- [184] Religious People More Readily Seek Meaning in Life Following Mortality Salience Induction
🕒 9:30am - 10:30am, Feb 19
- [185] The Association between Spirituality and Life Satisfaction is Mediated by Amplifying Savoring Style
🕒 9:30am - 10:30am, Feb 19
- [186] Mixed-Method Insights into Faking Orgasms: Identifying Fundamental Patterns of Exaggerating Sexual Pleasure with Latent Profile Analysis
🕒 9:30am - 10:30am, Feb 19
- [187] Does Sex Associate with Well-Being for Everyone? Testing the Generalizability of the Link Between Sexual Satisfaction and Life Satisfaction Across the Intersecting Factors of Gender, Sexual Orientation and Relationship Status
🕒 9:30am - 10:30am, Feb 19
- [188] Pathways to Orthorexia Nervosa
🕒 9:30am - 10:30am, Feb 19
- [189] Too Tired to Try? The Impact of Sleep Quality on Romantic Partner Support
🕒 9:30am - 10:30am, Feb 19
- [190] The Rodin Effect: Turning a "Cranky Face" into an "Engaged and Interested" one with One Simple Nonverbal Nudge
🕒 9:30am - 10:30am, Feb 19
- [191] Naïve Surrealism: Psychological consequences of violations of naïve realism
🕒 9:30am - 10:30am, Feb 19
- [192] Humor in Norm Violations: Religiosity Preferences for Sanctity and Loyalty Moral Foundations in COVID-19 Memes
🕒 9:30am - 10:30am, Feb 19
- [193] Establishing links between multiple socio-economic factors and age of first sexual activity: A sibling comparison study using the NLSY
🕒 9:30am - 10:30am, Feb 19
- [194] Psychedelic-Occasioned Mystical Experiences Predict Increases in Psychological Flexibility, According to a Survey Study
🕒 9:30am - 10:30am, Feb 19
- [195] Online Cultural Competence Training for White students at a Predominantly White University
🕒 9:30am - 9:30am, Feb 19
- [196] The Role of Perpetrators' Age in Women's Confrontation of Ambivalent Sexism
🕒 9:30am - 9:30am, Feb 19
- [197] Do personal and prosocial spending memories differ in spontaneous expressions of negative emotions?
🕒 9:30am - 9:30am, Feb 19
- [198] Perceived Stress in relation to Parents' Disinhibited Eating and Controlling

Feeding Practices

🕒 9:30am - 9:30am, Feb 19

- [199] Deliberately planned leisure predicts well-being and time affluence
🕒 9:30am - 9:30am, Feb 19
- [200] The Sway and Credibility of Crowdsourced Psychological Research
🕒 9:30am - 9:30am, Feb 19
- [201] A Research Review: the Role of Individual and Contextual Factors on Academic Integrity
🕒 9:30am - 9:30am, Feb 19
- [202] Note-taking mediums, studying expectations & learning outcomes
🕒 9:30am - 9:30am, Feb 19

Saturday Poster Session III (Virtual): #204-254

🕒 9:30am - 10:30am, Feb 19

46 Subsessions

- [205] Effects of perceived gay and straight culture on the desire to migrate among LGB and straight participants
🕒 9:30am - 10:30am, Feb 19
- [206] Concealment Predicts Straight Men's Honesty Assessments of Sexual Minority Men
🕒 9:30am - 10:30am, Feb 19
- [207] Climate denial fuels more discussion on climate change than local climate-related disasters
🕒 9:30am - 10:30am, Feb 19
- [208] But Do They Really Mean It? Political Leader's Race and Perceived Ulterior Motives Influence White Individuals' Collective Action Intentions
🕒 9:30am - 10:30am, Feb 19
- [209] Are We in this Together? The Influence of Zero-Sum Beliefs on the Relationship between Black and Asian Americans
🕒 9:30am - 10:30am, Feb 19
- [210] Attention Bias to Minimal Groups
🕒 9:30am - 10:30am, Feb 19
- [211] Similar situational experiences are associated with individual as well as national/regional economic status.
🕒 9:30am - 10:30am, Feb 19
- [212] A Recognition Advantage for Higher-Status Groups
🕒 9:30am - 10:30am, Feb 19
- [213] Predictors of Post-Election Ideological Extremism
🕒 9:30am - 10:30am, Feb 19
- [214] How racial metaperceptions and social dominance orientation predict Latinos' ethnic and race-related attitudes
🕒 9:30am - 10:30am, Feb 19
- [215] The effect of individual mobility on the motivation to avoid reputation loss among ingroup and outgroup members
🕒 9:30am - 10:30am, Feb 19
-

- [216] System Justification in Higher Education in the Wake of COVID-19: Does the Parental Academic Background Matter?
🕒 9:30am - 10:30am, Feb 19
- [217] Does manipulating attention to features eliminate racial bias in pain perception?
🕒 9:30am - 10:30am, Feb 19
- [218] The Effects of Descriptive and Injunctive Norms on Group-Based Emotions
🕒 9:30am - 10:30am, Feb 19
- [219] Highlighting individuality (vs. White identity) in interracial discussions
🕒 9:30am - 10:30am, Feb 19
- [220] Linking racial bias in pain perception to the out-group homogeneity effect
🕒 9:30am - 10:30am, Feb 19
- [221] Populist Deprivation Rhetoric, Uncertainty, and Extremism
🕒 9:30am - 10:30am, Feb 19
- [222] Effect of group intention('Kuuki') on assertion in Japan
🕒 9:30am - 10:30am, Feb 19
- [223] Cheating in response to threats to partisan group intelligence
🕒 9:30am - 10:30am, Feb 19
- [224] The Relationship between In-Group Favoritism and Personality Trait of Reputational Concern among Japanese University Students
🕒 9:30am - 10:30am, Feb 19
- [225] Honorifics & harms: Group identity influences reactions to prejudiced space names and re-naming initiatives
🕒 9:30am - 10:30am, Feb 19
- [226] Intergenerational Representation of Cultural Change: Consensus, Divergence, and Identity Response
🕒 9:30am - 10:30am, Feb 19
- [227] Perceptions of Children's Free Will and Agency
🕒 9:30am - 10:30am, Feb 19
- [228] Cultural Differences in Self-Rated Health: The Role of Influence and Adjustment
🕒 9:30am - 10:30am, Feb 19
- [229] "Our" values: Effects of leader rhetoric on perceptions of multiculturalism
🕒 9:30am - 10:30am, Feb 19
- [230] Using Deep Learning for Hypothesis Generation: National Pride Increases Creativity
🕒 9:30am - 10:30am, Feb 19
- [231] Cultural Variations in Memory Processes: The Part-list Cuing Impairment
🕒 9:30am - 10:30am, Feb 19
- [232] Exploring the Aversive Reactions to Intrusive Culture Mixing in the Context of Acculturation: The Case of Immigration in Japan
🕒 9:30am - 10:30am, Feb 19
- [233] Overcoming distrust: Consequences of an outgroup leader
🕒 9:30am - 10:30am, Feb 19
- [234] Ecological perspectives on agricultural culture: Rice farming and altruism in modern day Japan
🕒 9:30am - 10:30am, Feb 19
-

[235] Do varying levels of individualism, collectivism and the interaction between the two, relate to emotion regulation?

🕒 9:30am - 10:30am, Feb 19

- [236] Influence of parenting styles and food parenting practices on diet diversity and unhealthy food consumption in Costa Rican preschoolers.

🕒 9:30am - 10:30am, Feb 19

- [237] The Effect of Perceived Treatment Harm on Mental Health Service Providers' Blatant Dehumanization of Suicide Attempt Survivors and Group-Based Emotions

🕒 9:30am - 10:30am, Feb 19

- [238] Perceptions of Cultural Appropriation: The Role of Social Status and Social Media Influence

🕒 9:30am - 10:30am, Feb 19

- [239] Anxiety and Avoidance of Intercultural Contact: The Mediating Role of Psychological Flexibility

🕒 9:30am - 10:30am, Feb 19

- [240] The Effects of Transparency on Dehumanization of Black Avatars in Augmented Reality

🕒 9:30am - 10:30am, Feb 19

- [241] Music Priming Effect: Music Evoked Authenticity and Cultural Connectedness with Congruent Culture

🕒 9:30am - 10:30am, Feb 19

- [242] The effects of perceived economic inequality on inhibitory control: The moderating effect of parental education level

🕒 9:30am - 10:30am, Feb 19

- [243] Indirectly Dining Against Dehumanization: Exploring boundary conditions of vicarious contact

🕒 9:30am - 10:30am, Feb 19

- [244] How Social Identity Threats Influence Intergroup Relations for Bicultural College Students

🕒 9:30am - 10:30am, Feb 19

- [245] Creeping away from self-reliance: Trauma concept breadth and dependency-oriented help

🕒 9:30am - 10:30am, Feb 19

- [246] Temptations, Decisions, and Delayed-Gratification: The Influence of Construal Level on Self-Control

🕒 9:30am - 10:30am, Feb 19

- [247] A Dynamical Systems Approach to Understanding Implicit Bias

🕒 9:30am - 9:30am, Feb 19

- [248] Five cultural identities and psychosocial adjustments of immigrants in Catalonia, Spain

🕒 9:30am - 9:30am, Feb 19

- [249] Intent, intensity, and ambiguity: Appraisals of workplace ostracism relates to coping

🕒 9:30am - 9:30am, Feb 19

- [250] Spontaneous Gender Attributions for the Category Label Latinx

🕒 9:30am - 9:30am, Feb 19

Saturday Poster Session III (Virtual): #255-305

🕒 9:30am - 10:30am, Feb 19

39 Subsessions

- **[255] The differences in adherence and motivations underlying the reactions to COVID-19 and its effect on changes in companies in Japan**
🕒 9:30am - 10:30am, Feb 19
- **[256] An Identity Perspective on Unethical Pro-Organizational Behavior: A Meta-Analysis**
🕒 9:30am - 10:30am, Feb 19
- **[257] Everyday Resistance of Faculty of Color in University Leadership**
🕒 9:30am - 10:30am, Feb 19
- **[258] Personal Values in Mentoring Relationship**
🕒 9:30am - 10:30am, Feb 19
- **[259] Abusive Supervision and Subordinate Negative Gossip: The Moderating Role of Supervisor and Subordinate Gender**
🕒 9:30am - 10:30am, Feb 19
- **[260] One simply cannot break the glass ceiling with bamboo sticks! An intersectional approach to leadership development**
🕒 9:30am - 10:30am, Feb 19
- **[261] Perceptions of necessity deprivation drives poor prospective job commitment**
🕒 9:30am - 10:30am, Feb 19
- **[262] Lay Suspicions of Diverse External Attributional Accounts**
🕒 9:30am - 10:30am, Feb 19
- **[263] "Should I Stay or Should I Go?" An Investigation into Retention and Recruitment at Sustainable Organizations**
🕒 9:30am - 10:30am, Feb 19
- **[265] Independent Female Leader, Interdependent Male Leader**
🕒 9:30am - 10:30am, Feb 19
- **[266] The effect of repeated exposures on the Own-Race Bias**
🕒 9:30am - 10:30am, Feb 19
- **[267] Perceptions of the Personalities of Namesaked Individuals as a Function of their Gender and Birth Order**
🕒 9:30am - 10:30am, Feb 19
- **[268] The Social Perception of Virtue Signaling**
🕒 9:30am - 10:30am, Feb 19
- **[269] Can Cultivating an Uncertainty Mindset Reduce Bias and Conspiracy Beliefs?**
🕒 9:30am - 10:30am, Feb 19
- **[270] Configural Face Processing and Face Recognition During Covid-19 Mask Mandates**
🕒 9:30am - 10:30am, Feb 19
- **[271] Examining Environmentalism Through a Psychological Lens: The Prevalence of Pluralistic Ignorance**
🕒 9:30am - 10:30am, Feb 19
- **[272] The Dimensions Underlying First Impressions of Older Adult Faces are Similar, but not Identical, for Young and Older Adult Perceivers**
🕒 9:30am - 10:30am, Feb 19

- [273] **Group Membership Affects Valence Categorizations of Unambiguous Facial Emotions**
🕒 9:30am - 10:30am, Feb 19
- [274] **On the Accuracy, Validity, and Potential Mechanism of Face-Based Judgments**
🕒 9:30am - 10:30am, Feb 19
- [275] **Increasing Positive Views of Diversity and Inclusion on a College Campus: A Social Norms Approach to Persuasion**
🕒 9:30am - 10:30am, Feb 19
- [276] **A Signal of Opportunity or Threat in Colleagues' Eyes? - The effect of Newcomers' High-status Ties on Their Network Development and Innovation**
🕒 9:30am - 10:30am, Feb 19
- [277] **How Social Media Posts During COVID Relate to Fear of Missing Out, Need Satisfaction, and Missing Out**
🕒 9:30am - 10:30am, Feb 19
- [278] **Information Processing Across Multiple Features**
🕒 9:30am - 10:30am, Feb 19
- [279] **Examining Passive and Proactive Help-Seeking Behavior in First-Generation College Students**
🕒 9:30am - 10:30am, Feb 19
- [280] **Does the social anxiety increase perceived organizational responsibility for annoying behavior of certain members?**
🕒 9:30am - 10:30am, Feb 19
- [281] **Hopefulness and Elaboration about Family Perseverance against the Backdrop of COVID-19 Disruptions**
🕒 9:30am - 10:30am, Feb 19
- [282] **A Case Study of a Romantic Relationship Started During the Covid-19 Pandemic Based on Knapp's Relational Model**
🕒 9:30am - 10:30am, Feb 19
- [283] **Finding Love: The Dark Triad and Self Worth**
🕒 9:30am - 10:30am, Feb 19
- [284] **Power for Mediation and Conditional Process Models**
🕒 9:30am - 10:30am, Feb 19
- [285] **Student Mothers' Modeling and Children's Observations: Implications for Positive Academic Trajectories**
🕒 9:30am - 10:30am, Feb 19
- [286] **Do Narcissists Trust Criminals? How Trait Narcissism Influences Trust Perceptions**
🕒 9:30am - 10:30am, Feb 19
- [287] **Perceptions of others during the COVID-19 pandemic: The influence of mask usage and physical distancing**
🕒 9:30am - 10:30am, Feb 19
- [288] **Impact of Coaches Humility Level on Athletes**
🕒 9:30am - 10:30am, Feb 19
- [289] **Ways to the top: Judgment of people depend on how they accrued wealth**
🕒 9:30am - 10:30am, Feb 19
- [290] **Increasing Support for Transgender People through Inclusive Pronoun Usage**
🕒 9:30am - 10:30am, Feb 19

- [291] Social, Emotional, and Behavioral (SEB) Skills and Participation in Black Lives Matter and Stop Asian Hate Activism
🕒 9:30am - 10:30am, Feb 19
- [292] Can the orgasm gap be fixed? The relationship between sexism, sexuality lay beliefs, and attitudes towards the orgasm gap
🕒 9:30am - 10:30am, Feb 19
- [293] CANCELLED: What Are The Implicit Evaluations Triggered By Public Figures?
🕒 9:30am - 10:30am, Feb 19
- [294] Reddit discussions of a conspiracy theory
🕒 9:30am - 10:30am, Feb 19

Saturday Poster Session III (Virtual): #306-356

🕒 9:30am - 10:30am, Feb 19

45 Subsessions

- [306] Ideological Differences in Information Seeking Behavior During Social Categorization
🕒 9:30am - 10:30am, Feb 19
- [307] Stress as a Mediator of the Relationship Between Subjective Social Status and Sleep
🕒 9:30am - 10:30am, Feb 19
- [308] Considering Motivational Conflicts in Context: The Relative Difficulty of Approach-Approach and Avoidance-Avoidance Conflicts is Context-Dependent
🕒 9:30am - 10:30am, Feb 19
- [309] Recalibrating valence weighting tendencies improves test performance by increasing study time
🕒 9:30am - 10:30am, Feb 19
- [310] Nothing but the truth?: Exploring the role of intent in lay conceptions of truth
🕒 9:30am - 10:30am, Feb 19
- [311] What Do People Want to Know About Others? The Answer Differs Depending on Whether the Other Person is an Adult or a Child
🕒 9:30am - 10:30am, Feb 19
- [312] Immersion and fear: The medium of Virtual Reality
🕒 9:30am - 10:30am, Feb 19
- [313] Revisiting the Association Between Dispositional Empathy and Behavioral Assessments of Social Cognitive Ability: Evidence of Weak Associations Across Multiple Tasks
🕒 9:30am - 10:30am, Feb 19
- [314] VICTIM BLAME OF MISSING PEOPLE BASED ON RACE AND MEDIA FRAMING.
🕒 9:30am - 10:30am, Feb 19
- [315] Social Learning of Group-based Preferences Depends on Demonstrator Ability
🕒 9:30am - 10:30am, Feb 19
- [316] Disentangling implicit bias from responses to exemplars and categories
🕒 9:30am - 10:30am, Feb 19
- [317] Inconsistency Processing Model
🕒 9:30am - 10:30am, Feb 19
-

- [318] **Perceptual dehumanization induces biased reward learning in repeated interactions**
🕒 9:30am - 10:30am, Feb 19
- [319] **Validation of a Response-Time Extended Process Model of IAT Performance**
🕒 9:30am - 10:30am, Feb 19
- [320] **Gender roles and perceptions of forgetfulness in communal and agentic contexts**
🕒 9:30am - 10:30am, Feb 19
- [321] **Summary Perception, Age, and Emotion**
🕒 9:30am - 10:30am, Feb 19
- [322] **Fake news known as fake still enduringly change beliefs**
🕒 9:30am - 10:30am, Feb 19
- [323] **The Meaningfulness of Effort**
🕒 9:30am - 10:30am, Feb 19
- [324] **The Joint Effects of Self-Regulation and Social Support Against Major Life Challenge: Preliminary Findings from the Covid-19 Surveys of the Millennium Cohort Study**
🕒 9:30am - 10:30am, Feb 19
- [325] **Intercultural Sensitivity and Self-Regulatory Focus in Cross-Cultural Communication Apprehension: Comparing Culture and Gender**
🕒 9:30am - 10:30am, Feb 19
- [326] **Developing Children's Digital Resilience: A Brief Intervention Increases Digital Skills, Self-Efficacy, and Help-seeking for Online Challenges in Elementary School**
🕒 9:30am - 10:30am, Feb 19
- [327] **Academic Failure and Psychological Disengagement: Can Belief in School Meritocracy Make a Difference?**
🕒 9:30am - 10:30am, Feb 19
- [328] **Ulyssean Self-Control: Pre-commitment is effective, but choosing it freely requires self-control**
🕒 9:30am - 10:30am, Feb 19
- [329] **'I have high self-compassion': A Face-Valid Single-Item Self-Compassion Scale for Resource-Limited Research Contexts**
🕒 9:30am - 10:30am, Feb 19
- [330] **How Friends Transition to Romance**
🕒 9:30am - 10:30am, Feb 19
- [331] **Black and White Americans' Expectations and Willingness to Engage in Dialogue about Race**
🕒 9:30am - 10:30am, Feb 19
- [332] **The role of heritage language skills and contextual usage on second-generation Canadians' sense of belonging and multicultural identity configurations.**
🕒 9:30am - 10:30am, Feb 19
- [333] **The impact of childhood emotional trauma and minimization on empathic responding**
🕒 9:30am - 10:30am, Feb 19
- [334] **The Protective and Detrimental Effects of Religious Engagement on Body-Dissatisfaction in People with and without Weight-Rejection Anxiety**
🕒 9:30am - 10:30am, Feb 19
- [335] **Self-Esteem's Impact on Meat-Related Cognitive Dissonance**

🕒 9:30am - 10:30am, Feb 19

- **[336] Let's Have Some Fun: Approval-Contingent Self-Worth, Drinking Motives, and Drinking Alone and With Others**
🕒 9:30am - 10:30am, Feb 19
- **[337] Information on averted infections increased perceived efficacy of regulations and intentions to follow them**
🕒 9:30am - 10:30am, Feb 19
- **[338] Experimental methods for inducing awe: A meta-analysis**
🕒 9:30am - 10:30am, Feb 19
- **[339] Video Game Characters - More Human than Robot?**
🕒 9:30am - 10:30am, Feb 19
- **[340] Paragons and plebeians: Support for political leaders relates to increased outgroup dehumanization**
🕒 9:30am - 10:30am, Feb 19
- **[341] A Problematic Provocation: The role of gender identity on assessments of guilt and criminal culpability in a mock jury decision-making paradigm**
🕒 9:30am - 10:30am, Feb 19
- **[342] The relationship between the Big Five personality traits, technology-mediated and in-person sexual self-disclosure, and sexual satisfaction**
🕒 9:30am - 10:30am, Feb 19
- **[343] Children's Perceived Social Competence Influences Social Performance in Initial Interactions with Unfamiliar Peer**
🕒 9:30am - 10:30am, Feb 19
- **[344] Preference for Gender Stereotypicality in Artificial Intelligence**
🕒 9:30am - 9:30am, Feb 19
- **[345] Learning the structure of social worlds: Brokerage affects one's ability to learn new social networks**
🕒 9:30am - 9:30am, Feb 19
- **[346] Themes of Virtue in Self-Defining Memories and 'Before I Die' Strivings Across Adulthood**
🕒 9:30am - 9:30am, Feb 19
- **[347] "She Would Say Because I'm Not A Man, My Opinion Doesn't Matter": Familial and Cultural Messages Conveying Women's and Men's Worth**
🕒 9:30am - 9:30am, Feb 19
- **[348] Effect of Online Self-Disclosure Valence on Social Attractiveness and Facebook Reactions**
🕒 9:30am - 9:30am, Feb 19
- **[349] Message framing and perceptions of treatment effectiveness: Moderation by branded vs. generic medication status**
🕒 9:30am - 9:30am, Feb 19
- **[350] An Essential Self Facilitates Trust toward Political Outgroup Members (with whom you agree)**
🕒 9:30am - 9:30am, Feb 19

Saturday Poster Session III (Virtual): #357-407

🕒 9:30am - 10:30am, Feb 19

44 Subsessions

- [357] **Sheltered and Awkward but Intelligent: Stereotypes of Homeschooled Students**
🕒 9:30am - 10:30am, Feb 19
- [358] **Mindsets of mental illness: Are there double-edged sword effects of growth mindsets on prejudice?**
🕒 9:30am - 10:30am, Feb 19
- [359] **Your Uniform Says it All: Clothing, Gender and Objectification**
🕒 9:30am - 10:30am, Feb 19
- [360] **Prejudice Towards the LGBTQ+ Community: Gay Individuals are Rated More Positively than Bisexual and Transgender People**
🕒 9:30am - 10:30am, Feb 19
- [361] **Does changing regions cause changes in prejudice?**
🕒 9:30am - 10:30am, Feb 19
- [362] **The Psychological Determinants of Classroom Preferences: Implicit and Explicit Racial Attitudes and Racial Composition of Classrooms.**
🕒 9:30am - 10:30am, Feb 19
- [363] **Effects of the Derogatory and Appropriative Use of Homophobic Slurs on Bystander Identity, Affect, and Perceptions**
🕒 9:30am - 10:30am, Feb 19
- [364] **"Are You a Homophobic Racist?": Applying the Lay Theory of Generalized Prejudice to the Discrimination-Distress Link**
🕒 9:30am - 10:30am, Feb 19
- [365] **People Across the Political Divide Endorse Atypical Values for Political Benefit**
🕒 9:30am - 10:30am, Feb 19
- [366] **#WashtheHate: Understanding Anti-Asian Prejudice on Twitter During the COVID-19 Pandemic**
🕒 9:30am - 10:30am, Feb 19
- [367] **Danger or Dislike: Distinguishing Threat from Negative Valence as Sources of Automatic Anti-Black Bias**
🕒 9:30am - 10:30am, Feb 19
- [368] **Punching Up, Punching Down: Divergent Effects of Men and Women Telling Sexist Jokes**
🕒 9:30am - 10:30am, Feb 19
- [369] **Effects of Medical Resource Scarcity on Intergroup Pain Perception**
🕒 9:30am - 10:30am, Feb 19
- [370] **Social Perceptions Predict Outcomes of In-Field Correspondence Studies**
🕒 9:30am - 10:30am, Feb 19
- [371] **Unpacking the nuanced relationship between trait mindfulness and racial prejudice**
🕒 9:30am - 10:30am, Feb 19
- [372] **Political Orientation Moderates Dangerous vs. Negative Associations with Black vs. White**
🕒 9:30am - 10:30am, Feb 19
- [373] **"I want to talk about my pain, not to debate": Do White people's perceptions of the harms of cultural appropriation differ from Black people's actual experiences?**
🕒 9:30am - 10:30am, Feb 19

- **[374] Motivations of the Social Comparison of Prejudice**
⌚ 9:30am - 10:30am, Feb 19
- **[375] Institutional Trust Within the American Healthcare System: A Comparison Between African-American and White Patients**
⌚ 9:30am - 10:30am, Feb 19
- **[376] Threat and Prejudice towards Muslims in India**
⌚ 9:30am - 10:30am, Feb 19
- **[377] Parents' perceptions, gender stereotypes, and occupations in relation to adolescents' STEM self-efficacy and interest**
⌚ 9:30am - 10:30am, Feb 19
- **[378] More than the Sum of its Parts – Intersectional Analysis of Stereotype Content**
⌚ 9:30am - 10:30am, Feb 19
- **[379] Victim or Perpetrator? Moderation of Violence-Based Racial Stereotypes by Moral Foundations**
⌚ 9:30am - 10:30am, Feb 19
- **[380] The Role of Identity in Understanding Prejudice within the LGBTQ+ Community**
⌚ 9:30am - 10:30am, Feb 19
- **[381] Revising and Validating a Measure of Gay Men's Negative Attitudes Toward Effeminacy in Other Gay Men**
⌚ 9:30am - 10:30am, Feb 19
- **[382] Rock the Native Vote: Omission and Perceived Discrimination Galvanized Civic Engagement Among Native Americans**
⌚ 9:30am - 10:30am, Feb 19
- **[383] A Personalized Social Modeling Intervention for Reducing Racial Bias**
⌚ 9:30am - 10:30am, Feb 19
- **[384] A Safe Distance From Privilege: Investigating Whether Construal Level Affects Reactions to Male Privilege**
⌚ 9:30am - 10:30am, Feb 19
- **[385] Daily Self-Compassion Protects Asians from Experiences of COVID-19 Discrimination: Implications for Subjective Well-Being and Protective Behaviors**
⌚ 9:30am - 10:30am, Feb 19
- **[386] Cues About a Student's Social Class Matter When Pandemic Meets School Discipline**
⌚ 9:30am - 10:30am, Feb 19
- **[387] We Can Say It, But Can You?: If and When Biracials Can Use the "N-Word"**
⌚ 9:30am - 10:30am, Feb 19
- **[388] Tough on crime, tougher on communities: Spatial biases and citizen representations of the police**
⌚ 9:30am - 10:30am, Feb 19
- **[389] Racialized economic segregation and health: A systematic review of studies using a novel version of the Index of Concentration at the Extremes**
⌚ 9:30am - 10:30am, Feb 19
- **[390] Perceived Internal and External Motivations of Applicant Race of Diversity Statements Based on Race and Self-Disclosure**
⌚ 9:30am - 10:30am, Feb 19
- **[391] The Effect of Imagined Social Support on Perceptions of Stress**
⌚ 9:30am - 10:30am, Feb 19

- [392] Bridging the Gap: The Effects of Perspective Taking on the Psychological Distance of Climate Change
🕒 9:30am - 10:30am, Feb 19
- [393] Expectations Surrounding Self-Presentation in Interracial Settings
🕒 9:30am - 9:30am, Feb 19
- [394] Virtual vs. in-person data collection in an intervention study
🕒 9:30am - 9:30am, Feb 19
- [395] How meaningful multigenerational connections can develop youth prosociality: A community-engaged qualitative examination
🕒 9:30am - 9:30am, Feb 19
- [396] Singlehood Pedestal Belief: Does the belief that singles can be happier than romantic partners foster well-being?
🕒 9:30am - 9:30am, Feb 19
- [397] Construal Level Theory and Psychological Distance in Romantic Context
🕒 9:30am - 9:30am, Feb 19
- [398] Neuroticism moderates the relationship between place attachment and perceived risk of climate change
🕒 9:30am - 9:30am, Feb 19
- [399] Dorsal medial prefrontal cortex is associated with uncertainty reduction across social and nonsocial contexts
🕒 9:30am - 9:30am, Feb 19
- [400] Affective responding to anti-Black racism: How emotional experiences shape collective action
🕒 9:30am - 9:30am, Feb 19

Student Mentoring Event (In-Person)

🕒 9:30am - 10:30am, Feb 19

📍 Grand Ballroom A, Grand Ballroom Level

These mentoring events offers graduate students an informal opportunity to discuss their research interests and career development with an established professional in the field. ***Pre-registration is required.***

11:00am

Block, Campbell, & Distinguished Scholar Awards Address

🕒 11:00am - 12:00pm, Feb 19

📍 Grand Ballroom A, Grand Ballroom Level

🗣️ Speakers



Andrew Elliot University of Rochester



Michael Hogg Professor and Chair of Social Psychology, Claremont Graduate University



3 Subsessions

- **Achievement Goals: Established Findings and New Directions**

🕒 11:00am - 12:00pm, Feb 19

📍 Grand Ballroom A, Grand Ballroom Level

- **From Social Cohesion To Polarized Identities: The Role of Self-categorization, Uncertainty Reduction, Social Influence and Leadership**

🕒 11:00am - 12:00pm, Feb 19

📍 Grand Ballroom A, Grand Ballroom Level

- **The Souls of Black Folk: The Role of Racial Identity in the Lives of African Americans**

🕒 11:00am - 12:00pm, Feb 19

📍 Grand Ballroom A, Grand Ballroom Level

Legacy Program

🕒 11:00am - 12:00pm, Feb 19

📍 Grand Ballroom B, Grand Ballroom Level

The Society for Personality and Social Psychology is pleased to announce Hazel Rose Markus as the 2022 Annual Convention Legacy honoree. This program is designed to honor legacy figures in social and personality psychology. One of the unique features of the Legacy Program is that it allows presenters to self-identify their work as being part of the honoree's legacy. In order to enhance recognition of our Legacy honoree across all presentation types in 2022, we are asking submitters to identify if their presentation should include the "Legacy" tag as part of the submission process. Common reasons to identify work as part of the Legacy Program include: being connected to the honoree as a former student/postdoc/student of a student/etc., or relying on concepts, theories, and findings strongly associated with the honoree. This will enable the digital program to include the "Legacy" tag alongside other keywords.

🗣️ Speakers



Hazel Rose Markus Stanford SPARQ, Stanford University



Tiffany N. Brannon Assistant Professor, University of California, Los Angeles



Heejung Kim Professor, UC Santa Barbara



Nicole Stephens Kellogg School of Management, Northwestern University



Glenn Adams Professor, University of Kansas



6 Subsessions

- **“Who Am I?,” “Do You See Me?” and Why It Really Matters**
🕒 11:00am - 12:00pm, Feb 19
📍 Grand Ballroom B, Grand Ballroom Level
- **Pride, Prejudice, Progress: Socio-cultural Insights Can Advance Science and Society**
🕒 11:00am - 12:00pm, Feb 19
📍 Grand Ballroom B, Grand Ballroom Level
- **Culture and Self-Expression: Implications for Solving Societal Problems**
🕒 11:00am - 12:00pm, Feb 19
📍 Grand Ballroom B, Grand Ballroom Level
- **The Benefits of a Cross-Class Interaction Intervention for First-Generation and Continuing-Generation Students**
🕒 11:00am - 12:00pm, Feb 19
📍 Grand Ballroom B, Grand Ballroom Level
- **Cultural Psychology, Decolonial Theory, and Epistemic Violence in Hegemonic Psychology**
🕒 11:00am - 12:00pm, Feb 19
📍 Grand Ballroom B, Grand Ballroom Level
- **Research for Indigenous Social Action and Equity (RISE)**
🕒 11:00am - 12:00pm, Feb 19
📍 Grand Ballroom B, Grand Ballroom Level

Data Blitz: Teacher/Scholar (In Person)

🕒 11:00am - 12:00pm, Feb 19
📍 Plaza A, Lobby Level

11 Subsessions

- **Identity and Well-Being in Transmen: The Importance of Felt Masculinity**
🕒 11:00am - 12:00pm, Feb 19
📍 Plaza A, Lobby Level
- **COVID-19 Inspired Racial Prejudice: Many Minorities Report Experiencing this Prejudice and it is Linked to Poorer Mental Health**
🕒 11:00am - 12:00pm, Feb 19
📍 Plaza A, Lobby Level
- **Self-Regulation Predicts Mental Health and Well-Being During the COVID-19 Pandemic: A Prospective Study**
🕒 11:00am - 12:00pm, Feb 19
📍 Plaza A, Lobby Level
- **Inclusify Your Syllabi: Signaling Safety to Students in the Psychology Classroom**
🕒 11:00am - 12:00pm, Feb 19
📍 Plaza A, Lobby Level
- **Behavioral Responsibility and Evaluations of Stigmatized Targets**
🕒 11:00am - 12:00pm, Feb 19
📍 Plaza A, Lobby Level
- **Agentic versus Communal Self-Presentation - Women's and Men's Spoken and Written Language Use Depends on the Framing of the Leadership Position**
🕒 11:00am - 12:00pm, Feb 19

📍 Plaza A, Lobby Level

● **Whose Lives Should Be Saved? An experimental examination of racial bias in medical rationing during the Covid-19 Pandemic**

🕒 11:00am - 12:00pm, Feb 19

📍 Plaza A, Lobby Level

● **CANCELLED: Conditional positive regard in the classroom**

🕒 11:00am - 12:00pm, Feb 19

📍 Plaza A, Lobby Level

● **Widespread Misperceptions of Long-Term Attitude Change**

🕒 11:00am - 12:00pm, Feb 19

📍 Plaza A, Lobby Level

● **Sacrificing Majorities to Save Minorities and Sacrificing Anyone to Save Majorities**

🕒 11:00am - 12:00pm, Feb 19

📍 Plaza A, Lobby Level

● **Explaining gender bias in teaching evaluations: The causal role of gender majority and minority status**

🕒 11:00am - 11:00am, Feb 19

📍 Plaza A, Lobby Level

Embedding Diversity, Equity, and Inclusion Throughout Introduction to Psychology

🕒 11:00am - 12:00pm, Feb 19

📍 Yosemite B, Ballroom Level

As members of a discipline that thinks deeply about inequity, stereotypes, and prejudice, we want to ensure that students first introduction to our field is responsive to this historical moment. We created a pilot Introduction to Psychology course integrating diversity, equity, and inclusion content throughout each lecture, in explicit learning goals, and in articles selected for the syllabus.

🗣️ **Speakers**



Rebecca Totton Visiting Assistant Professor, Amherst College



Catherine Sanderson Poler Family Professor and Chair of Psychology, Amherst College

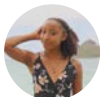

Maya Foster Amherst College

Giving Away Our Science: How to Talk to the Media

🕒 11:00am - 12:00pm, Feb 19

What is the job of a researcher? We design studies, write papers, teach, and mentor—and increasingly, we communicate our findings via the media. Our panel of media pros (and top-notch scientists) will address both opportunities and challenges that come with being in the public eye: Sonja Lyubomirsky, Ethan Kross, Jean Twenge, and Kathleen Vohs (with Kate Sweeny as Chair).

🗣️ **Speakers**



Kate Sweeny Professor of Psychology, Univ. of California, Riverside



Sonja Lyubomirsky Professor, University of California, Riverside



Ethan Kross Univ. of Michigan



Jean Twenge San Diego State Univ.



Kathleen Vohs Univ. of Minnesota

Navigating Disability in Academia: Research, Advocacy, and Career Development

🕒 11:00am - 12:00pm, Feb 19

This panel of four faculty members representing a variety of disabilities and career stages will discuss challenges and strategies around systemic barriers, ableism, and advocacy. Topics may include navigating graduate school, career advancement, accommodations, assistive technology, social interactions, conference participation, conducting research about disability, and finding community.

🗣️ Speakers



Katie Wang Assistant Professor of Public Health, Yale Univ.



Kathleen Bogart Associate Professor, Oregon State University



Lisa G. Aspinwall Professor, Univ. of Utah



David Myers Professor of Psychology, Hope College

Identifying and Tackling Abuse and Bullying in Academia

🕒 11:00am - 12:00pm, Feb 19

Junior scholars in particular are at risk of bullying and abuse during their academic life, often at the hands of advisors or more senior faculty. To help those suffering through abuse and to empower witnesses to

become allies, panelists will discuss how they have broken the silence and supported others through such experiences.

🔊 Speakers



Dennis Esch Assistant Professor in Marketing and Behavioural Science, Cranfield University



Lisa Jaremka Associate Professor, University of Delaware



Simine Vazire University of Melbourne



Steven Piantadosi University of California, Berkeley



Fernanda Andrade PhD Candidate, Duke University

Personality, Affect, Health, and Well-being Across the Lifespan and Cultures

🕒 11:00am - 12:00pm, Feb 19

📍 Imperial A, Ballroom Level

Chair: Olivia Atherton

The current symposium showcases innovative research being conducted at the intersection of personality traits, affect, health, and well-being. We explore questions related to age differences in personality measurement and personality-health behavior associations, as well as how affect predicts health and happiness among romantic couples and at the societal level.

4 Subsessions

- **Societal Emotional Environments explain Latin American happiness, but also document that individual pathways to happiness may not necessarily promote the happiness of others.**
🕒 11:00am - 12:00pm, Feb 19
📍 Imperial A, Ballroom Level
- **Age differences in implicit and explicit personality**
🕒 11:00am - 12:00pm, Feb 19
📍 Imperial A, Ballroom Level
- **Prediction of self-rated health and cognitive health by depressive symptoms in older romantic couples around the world: Testing relationship length and quality as moderators**
🕒 11:00am - 12:00pm, Feb 19
📍 Imperial A, Ballroom Level
- **Personality Predictors of Risky Health Behaviors Across the Lifespan: A Coordinated Analysis of 13 Longitudinal Studies**

🕒 11:00am - 12:00pm, Feb 19
📍 Imperial A, Ballroom Level

The Social Psychology of Change Perception: Preconceptions, Prejudice, and Progress

🕒 11:00am - 12:00pm, Feb 19
📍 Plaza B, Lobby Level

Chair: Ed O'Brien

We highlight new insights into the social psychology of change perception. Tang finds aggregated explicit bias predicts aggregated implicit bias over time. O'Brien examines when and why people overlook distinctions in piecemeal progress. Gollwitzer shows sensitivities to deviation predict social outcomes. Lopez finds feeling omitted in reforms undermines present well-being.

4 Subsessions

- **A Domain-General Perspective on Deviancy: People's Sensitivity to Deviancy and its Social Consequences**

🕒 11:00am - 12:00pm, Feb 19
📍 Plaza B, Lobby Level

- **The relationship between group-level implicit and explicit gender-science attitudes**

🕒 11:00am - 12:00pm, Feb 19
📍 Plaza B, Lobby Level

- **Piecemeal Progress Be Damned? People Lump and Dismiss Improvement Efforts That Fall Short—Despite Improving**

🕒 11:00am - 12:00pm, Feb 19
📍 Plaza B, Lobby Level

- **Biased Social Representations: The Impact of Omitting and Misrepresenting Native Americans on Perceived Group Discrimination and Psychological Wellbeing**

🕒 11:00am - 12:00pm, Feb 19
📍 Plaza B, Lobby Level

Exploring Barriers to Workplace Gender Equality

🕒 11:00am - 12:00pm, Feb 19

Chair: Asher Lawson

This symposium discusses empirical research exploring barriers to gender equality in the workplace. The speakers examine the consequences of perceived gender differences in work devotion, individual differences in reactions to sexual harassment, the gendered consequences of regulatory focuses for leaders, and goal incongruity among women in the legal career pipeline.

4 Subsessions

- **Competitive Lawyers and Powerful Judges: A Role/Goal Misalignment Approach to Women's Underrepresentation in Advanced Legal Occupations**

🕒 11:00am - 12:00pm, Feb 19

- **Preferences for hierarchical social arrangements predict reactions to sexual harassment**

🕒 11:00am - 12:00pm, Feb 19

- **The Price of Masculinity: Biased Stereotypes About Compensation Motivation Lead to the Commodification of Men's Wellbeing**

🕒 11:00am - 12:00pm, Feb 19

- **Damned if you do, damned if you don't: responses to women leaders**

🕒 11:00am - 12:00pm, Feb 19

How Demographics, Environment, and Social Comparisons Shape Socio-Moral Judgments

🕒 11:00am - 12:00pm, Feb 19

Chair: James P. Dunlea

What factors shape socio-moral reasoning? Paper 1 illuminates how age predicts people's views of punishment-as-redemption. Papers 2-3 show that childhood (Paper 2), but not cultural (Paper 3), environments predict adults' moral decisions (e.g., utilitarian responding). Paper 4 shows how downward comparisons involving close-others shape adults' perceived closeness toward such individuals.

4 Subsessions

- **The origin and development of reasoning about punishment's signals**

🕒 11:00am - 12:00pm, Feb 19

- **The Behavioral Ecology of Moral Dilemmas: Childhood Unpredictability, but Not Harshness, Predicts Less Deontological and Utilitarian Responding**

🕒 11:00am - 12:00pm, Feb 19

- **The two-dimensional model of utilitarian psychology: A confirmation and extension in 22 countries**

🕒 11:00am - 12:00pm, Feb 19

- **The Cumulative and Longitudinal Effects of Expanded-Self Comparisons in Daily Life**

🕒 11:00am - 12:00pm, Feb 19

Self-Esteem Development

🕒 11:00am - 12:00pm, Feb 19

The talks in the symposium advance knowledge about self-esteem development using longitudinal methods. The first two talks present findings on how global and domain-specific self-esteem influence each other over time (1 preregistered study, 1 meta-analysis) and the next two talks examine how social experiences and eating disorders are linked to self-esteem (1 preregistered study, 1 meta-analysis).

🗣️ Speakers



Ulrich Orth University of Bern



Samantha Krauss University of Bern

4 Subsessions

- **Top Down or Bottom Up? Evidence From the Longitudinal Development of Global and Domain-Specific Self-Esteem in Adulthood**

🕒 11:00am - 12:00pm, Feb 19

- **Reciprocal Effects Between Global and Domain-Specific Self-Esteem: A Meta-Analysis of Longitudinal Studies**

🕒 11:00am - 12:00pm, Feb 19

● **Boosting Yourself? Associations between Momentary Self-Esteem, Daily Social Interactions, and Self-Esteem Development Across Adulthood**

🕒 11:00am - 12:00pm, Feb 19

● **The Link between Low Self-Esteem and Eating Disorders: A Meta-Analysis of Longitudinal Studies**

🕒 11:00am - 12:00pm, Feb 19

How Race and Class Shape Intimate Relationships

🕒 11:00am - 12:00pm, Feb 19

This symposium illustrates how fundamental processes in intimate relationships—social support, interdependence, and relationship evaluations—are governed by factors that are far removed from the intimate relationship itself. The findings underscore the need for representation of marginalized populations to achieve a complete and accurate understanding of basic phenomena in close relationships.

🗣️ **Speaker**



Teresa Nguyen Assistant Professor, Sonoma State University (SSU)

3 Subsessions

● **Differences in Black and Hispanic Newlyweds' Social Networks**

🕒 11:00am - 12:00pm, Feb 19

● **Does social class predict familial interdependence?**

🕒 11:00am - 12:00pm, Feb 19

● **Beyond Marital "Happiness": Underemployment and New Paradigms in Marital Outcomes**

🕒 11:00am - 12:00pm, Feb 19

Exaggerated polarization and American non-exceptionalism

🕒 11:00am - 12:00pm, Feb 19

Although polarization is magnified and seen as US-exceptional, categorization of ingroups and outgroups occurs similarly across political systems and cultures. Politicians create divisions where none existed, negative meta-perceptions are exhibited across contexts, partisans overestimate people's opposition to outgroup policies, and trust mediates support for policies proposed by the outgroup.

🗣️ **Speakers**



Gabriela Jiga-Boy Senior lecturer (Associate professor), School of Psychology, Swansea University UK



Leaf Van Boven Univ. of Colorado Boulder

4 Subsessions

- **How a Network Model of Belief Systems Can Help Us Understand Elite Cues and Their Contribution to Political Divisions**
🕒 11:00am - 12:00pm, Feb 19
- **Global Depolarization: Correcting Overly Negative Group Meta-Perceptions Across 26 Countries**
🕒 11:00am - 12:00pm, Feb 19
- **Politicians Polarize and Experts Depolarize Support for COVID-19 Policies Across Countries**
🕒 11:00am - 12:00pm, Feb 19
- **Party-Over-Pandemic: Public Trust in Political Ingroup and Distrust in Political Outgroup Mediate Attitudes Towards COVID-19 Mitigation**
🕒 11:00am - 12:00pm, Feb 19

How do children and adults explain social inequality?

🕒 11:00am - 12:00pm, Feb 19

The objective of this symposium is to (1) examine how explanations for social inequalities shift from childhood to adolescence to adulthood, (2) discuss the consequences of these explanations for prejudice formation and maintenance, and (3) explore whether intervening on explanatory reasoning can reduce prejudice toward marginalized groups.

🗣️ Speaker



Sébastien Goudeau Associate professor in social psychology, CNRS/Univ. Poitiers

4 Subsessions

- **How do children explain differences in achievement in the classroom?**
🕒 11:00am - 12:00pm, Feb 19
- **Developmental shifts toward structural explanations for social disparities**
🕒 11:00am - 12:00pm, Feb 19
- **The development of structural reasoning about social groups**
🕒 11:00am - 12:00pm, Feb 19
- **Learning about inequality through context and experience: a transatlantic perspective**
🕒 11:00am - 12:00pm, Feb 19

A culturally sensitive perspective on making sense of difficulty: Universal themes and cultural variability

🕒 11:00am - 12:00pm, Feb 19

Four talks integrate culture and identity perspectives to show culturally invariant and culturally variant aspects of how people make sense of difficulty in their lives and while working on tasks and goals and consequences for well-being and action. Our respondents are from WEIRD (Australia, Canada, New Zealand, the U.S.) and non-WEIRD societies (China, India, Iran, Turkey) countries.

🗣️ Speaker



Daphna Oyserman Dean's Professor of Psychology, Univ. of Southern California

4 Subsessions

- **Is difficulty mostly about impossibility? What difficulty implies may be culturally variant**
🕒 11:00am - 12:00pm, Feb 19
- **Difficulty-as-improvement: A Culture-based Way of Understanding Life's Difficulties**
🕒 11:00am - 12:00pm, Feb 19
- **The Upside: How People Make Sense of Difficulty Matters During A Crisis**
🕒 11:00am - 12:00pm, Feb 19
- **When the going gets tough, how do we perceive the future?**
🕒 11:00am - 12:00pm, Feb 19

Bias in the Mind's Eye: Visualizing Mental Representations of Faces

🕒 11:00am - 12:00pm, Feb 19

📍 Continental 1-3, Ballroom Level

Four talks utilize the reverse correlation paradigm to investigate the perceptual basis of hypodescent, race-based perceptions of individuals in positions of authority, the role of category labels in mental representations of novel ingroup and outgroup members, and how individuals visualize socially undesirable traits in a face and the impact of those representations on social decision-making.

🗣️ Speakers



Ryan Tracy City Univ. of New York



Andre Oliver CUNY-Graduate Center

4 Subsessions

- **Visually Estimating People's Mental Representations of Black-White Biracial People**
🕒 11:00am - 12:00pm, Feb 19
- **Good Cop, Bad Cop: Race-Based Differences in Mental Representations of Police**
🕒 11:00am - 12:00pm, Feb 19
- **Minimal Group Paradigm in the Modern Era: How Reverse Correlation Methods can Advance Rich Theoretical Tradition**
🕒 11:00am - 12:00pm, Feb 19
- **The Face of Darkness: Mental Representations of the Dark Triad**
🕒 11:00am - 12:00pm, Feb 19

How physical spaces reflect and reinforce inequality

🕒 11:00am - 12:00pm, Feb 19

Physical space and inequality shape one another. Four talks will showcase how high-status groups shape space by 1) relying on positive and negative stereotypes to evaluate diverse neighborhoods, and 2) maintaining micro-segregated neighborhoods, and in turn, how space can reinforce inequality by 3) creating disparities in residential belonging, and 4) influencing the prioritization of racial equity policies.

🔊 Speakers



Rachel Song PhD Student, University of Washington



Hesu Yoon PhD Candidate, Stanford University

4 Subsessions

- **Stigma or authenticity?: Effects of ethnoracial composition on neighborhood perceptions**
🕒 11:00am - 12:00pm, Feb 19
- **Whites structure local environments to avoid geographic and institutional racial-diversity**
🕒 11:00am - 12:00pm, Feb 19
- **The cultural psychological impact of gentrification across social class**
🕒 11:00am - 12:00pm, Feb 19
- **On the removal of Confederate monuments and racial equity perceptions**
🕒 11:00am - 12:00pm, Feb 19

Networking and Sharing Resources among Faculty at Primarily Undergraduate Institutions (In-Person)

🕒 11:00am - 12:00pm, Feb 19
📍 Franciscan AB, Ballroom Level

Join members of the SPSP Primarily Undergraduate Institution (PUI) Committee as we discuss and field questions regarding how to network and share resources among members at PUIs.

12:30pm

Saturday Poster Session D (In-Person): #92-142

🕒 12:30pm - 1:30pm, Feb 19
📍 Continental 4, Ballroom Level

33 Subsessions

- **[92] Physiological linkage during moments of shared positive and negative emotion predicts 13-year health changes in long-term married middle-aged and older couples**
🕒 12:30pm - 1:30pm, Feb 19
📍 Continental 4, Ballroom Level
- **[93] The Social Effects of Awesome Celestial Events**
🕒 12:30pm - 1:30pm, Feb 19
📍 Continental 4, Ballroom Level

- **[94] Does specificity matter? Examining differences in general and individual beliefs about emotions**
 ⌚ 12:30pm - 1:30pm, Feb 19
 📍 Continental 4, Ballroom Level
- **[95] Basic Emotional Systems are Associated with Social Worldviews and Ideological Attitudes**
 ⌚ 12:30pm - 1:30pm, Feb 19
 📍 Continental 4, Ballroom Level
- **[96] The Role of Stress on Memory Performance in a Geographically Diverse Sample**
 ⌚ 12:30pm - 1:30pm, Feb 19
 📍 Continental 4, Ballroom Level
- **[97] The Self-Compassionate Side of Awe: The Intrapersonal Effect of Awe on Self-Compassion through Self-Diminishment and Increased Other-Focus**
 ⌚ 12:30pm - 1:30pm, Feb 19
 📍 Continental 4, Ballroom Level
- **[98] The Difference Between Liking and Justifying Black People**
 ⌚ 12:30pm - 12:30pm, Feb 19
- **[100] Feeling Transcendently Green: Self-Transcendent Emotion Dispositions Predict More Sustainable Behavior**
 ⌚ 12:30pm - 1:30pm, Feb 19
 📍 Continental 4, Ballroom Level
- **[102] Religious and secular collective gatherings, perceived emotional synchrony and self-transcendent emotions: two longitudinal studies**
 ⌚ 12:30pm - 1:30pm, Feb 19
 📍 Continental 4, Ballroom Level
- **[104] From Affect to Emotion: Differential Effects of Emotions on Treatment Responses**
 ⌚ 12:30pm - 1:30pm, Feb 19
 📍 Continental 4, Ballroom Level
- **[105] The Role of Ambivalence in Voting Behavior of Unlikely Voters During the 2020 U.S. Presidential Election**
 ⌚ 12:30pm - 1:30pm, Feb 19
 📍 Continental 4, Ballroom Level
- **[106] Imagery Perspective as a Tap on Your Head: The Moderating Effect of Imagery Perspective on Affect-Based Judgments**
 ⌚ 12:30pm - 1:30pm, Feb 19
 📍 Continental 4, Ballroom Level
- **[107] Examining The Link Between Perceived Financial Standing and Academic Productivity**
 ⌚ 12:30pm - 1:30pm, Feb 19
 📍 Continental 4, Ballroom Level
- **[108] Unravelling Rich Emotions: Investigating the Relationships Among Emotional Granularity, Emodiversity, Well-Being, and the Big Five**
 ⌚ 12:30pm - 1:30pm, Feb 19
 📍 Continental 4, Ballroom Level
- **[110] Electronic Usage and Emotion Word Usage Affect Emotion Regulation in Middle School Students**
 ⌚ 12:30pm - 1:30pm, Feb 19
 📍 Continental 4, Ballroom Level
- **[111] The mindful gaze: Correlations between trait mindfulness and selective**

attention to positive stimuli

🕒 12:30pm - 1:30pm, Feb 19

📍 Continental 4, Ballroom Level

- **[112] Remembering the Good Ol' Days: Nostalgia Bolsters Social Connectedness for Slow-Life Strategists**
🕒 12:30pm - 1:30pm, Feb 19
📍 Continental 4, Ballroom Level
- **[113] Multi-dimensional Index of Bias Toward Gay Men**
🕒 12:30pm - 1:30pm, Feb 19
📍 Continental 4, Ballroom Level
- **[114] Emotional Intelligence, Race and Police Relations: Views and Perceptions on factors that contribute to Civil Dialogue**
🕒 12:30pm - 1:30pm, Feb 19
📍 Continental 4, Ballroom Level
- **[115] The role of shame and guilt in Covid-19 vaccination acceptance and responses to public health messages**
🕒 12:30pm - 1:30pm, Feb 19
📍 Continental 4, Ballroom Level
- **[116] Psychological Correlates of COVID-19 Preventive Health Behaviors**
🕒 12:30pm - 1:30pm, Feb 19
📍 Continental 4, Ballroom Level
- **[117] Using Framing and Perspective Taking to Improve Mental Help-Seeking Intentions**
🕒 12:30pm - 1:30pm, Feb 19
📍 Continental 4, Ballroom Level
- **[119] COVID-19 Vaccine Attitudes and Intentions Among Liberal Arts College Students**
🕒 12:30pm - 1:30pm, Feb 19
📍 Continental 4, Ballroom Level
- **[120] Are you Threatening Me? Testing if Activating Executive Function Inhibits the Misattribution of Threat to Neutral Stimuli**
🕒 12:30pm - 1:30pm, Feb 19
📍 Continental 4, Ballroom Level
- **[121] The Mediating Role of Child Self Efficacy in Socioeconomic Status and Marital Status affecting Pediatric Asthma Severity**
🕒 12:30pm - 1:30pm, Feb 19
📍 Continental 4, Ballroom Level
- **[122] Predictors of Intention to Continue Exercise after Taking a Required Physical Activities Course**
🕒 12:30pm - 1:30pm, Feb 19
📍 Continental 4, Ballroom Level
- **[124] Linguistic alignment and topic stability on conversational redundancy for mutual understanding**
🕒 12:30pm - 1:30pm, Feb 19
📍 Continental 4, Ballroom Level
- **[125] Political Orientation and Climate Change Perceptions: How Fixed Natural World Mindset Mediates the Relationship**
🕒 12:30pm - 1:30pm, Feb 19
📍 Continental 4, Ballroom Level
- **[126] A new exhibit in the self-zoo: Health information avoidance tendencies relate to derogation of health feedback**

🕒 12:30pm - 1:30pm, Feb 19
📍 Continental 4, Ballroom Level

- **[127] “At least we’re successful...”: Model Minority Myth Salience Undermines Collective Action Intentions and Support for Affirmative Action**

🕒 12:30pm - 1:30pm, Feb 19
📍 Continental 4, Ballroom Level

- **[128] Fear gets me in gear! Regulation strategies moderate the effect of emotion on collective action intentions**

🕒 12:30pm - 1:30pm, Feb 19
📍 Continental 4, Ballroom Level

- **[129] Not in control and mad about it! Collective narcissism mediates the effect of personal control on state anger for outgroup targets**

🕒 12:30pm - 1:30pm, Feb 19
📍 Continental 4, Ballroom Level

- **[130] When anger leads to action: Activism moderates the anger-mediated effect of rumination on climate change collective action intentions**

🕒 12:30pm - 1:30pm, Feb 19
📍 Continental 4, Ballroom Level

Saturday Poster Session D (In-Person): #143-193

🕒 12:30pm - 1:30pm, Feb 19
📍 Continental 5, Ballroom Level

29 Subsessions

- **[144] Ideal-Partner Consistency Predicts More Favorable Relationship Evaluations and Behaviors**

🕒 12:30pm - 1:30pm, Feb 19
📍 Continental 5, Ballroom Level

- **[145] The Undocumented Immigrant Challenge to American Identity**

🕒 12:30pm - 1:30pm, Feb 19
📍 Continental 5, Ballroom Level

- **[146] Attachment and Laypersons’ Views of Healthy Relationships**

🕒 12:30pm - 1:30pm, Feb 19
📍 Continental 5, Ballroom Level

- **[147] Interfaith Romantic Attraction Among Christian and Jewish Participants**

🕒 12:30pm - 1:30pm, Feb 19
📍 Continental 5, Ballroom Level

- **[148] I Just Know She Loves Me: Paradoxical Knowing in Relationship Pursuit**

🕒 12:30pm - 1:30pm, Feb 19
📍 Continental 5, Ballroom Level

- **[149] Effects of COVID-19 stressors on intimate partner violence, health, and health behaviors: A prospective examination**

🕒 12:30pm - 1:30pm, Feb 19
📍 Continental 5, Ballroom Level

- **[150] Decoupling and dissolution: The role of self and partner disintegration in acute versus prolonged romantic relationship breakup and well-being.**

🕒 12:30pm - 1:30pm, Feb 19
📍 Continental 5, Ballroom Level

- **[151] Ghosted and Gone: The Impact of Trait Mindfulness on Online Dating Experiences**

🕒 12:30pm - 1:30pm, Feb 19
📍 Continental 5, Ballroom Level

● **[152] Predicting Intentions for Keeping Commitments and Exhibiting Appreciation in Dating Relationships**

🕒 12:30pm - 1:30pm, Feb 19
📍 Continental 5, Ballroom Level

● **[154] Simulating contextualized romantic relationship trajectories: A formal agent-based model across levels of social reality**

🕒 12:30pm - 1:30pm, Feb 19
📍 Continental 5, Ballroom Level

● **[155] When Silence Speaks Louder than Words: Exploring the Experiences and Attitudes of Ghosters**

🕒 12:30pm - 1:30pm, Feb 19
📍 Continental 5, Ballroom Level

● **[157] Dark Factor of Personality and Online Deception**

🕒 12:30pm - 1:30pm, Feb 19
📍 Continental 5, Ballroom Level

● **[158] Assessing Stigma-by-Association Targeting Mothers of LGBTQ+ Youth**

🕒 12:30pm - 1:30pm, Feb 19
📍 Continental 5, Ballroom Level

● **[159] COMPETITION AND COMPETITORS IN THE WORKPLACE**

🕒 12:30pm - 1:30pm, Feb 19
📍 Continental 5, Ballroom Level

● **[160] Nostalgia effects on Romantic Relationship Satisfaction**

🕒 12:30pm - 1:30pm, Feb 19
📍 Continental 5, Ballroom Level

● **[162] Friendship in a Pandemic: An Experimental Intervention to Boost the Protective Effect of Friendship Quality**

🕒 12:30pm - 1:30pm, Feb 19
📍 Continental 5, Ballroom Level

● **[163] Attachment Theory: How Conflict and Gratitude Relate to Relationship Satisfaction During the COVID-19 Pandemic**

🕒 12:30pm - 1:30pm, Feb 19
📍 Continental 5, Ballroom Level

● **[165] Influences of the Parent-Child Relationship on Peer Trust**

🕒 12:30pm - 1:30pm, Feb 19
📍 Continental 5, Ballroom Level

● **[166] Applying Parental Investment Theory to Dating App Usage**

🕒 12:30pm - 1:30pm, Feb 19
📍 Continental 5, Ballroom Level

● **[167] Gaslighting in Romantic Relationships**

🕒 12:30pm - 1:30pm, Feb 19
📍 Continental 5, Ballroom Level

● **[169] Close TIES in Relationships: A Nonlinear Approach to Modeling Physiological Linkage and Interpersonal Dynamics**

🕒 12:30pm - 1:30pm, Feb 19
📍 Continental 5, Ballroom Level

● **[170] Supporting Each Other at Work: The Importance of a Secure Attachment in the Workplace**

🕒 12:30pm - 1:30pm, Feb 19
📍 Continental 5, Ballroom Level

- **[172] What's The Partner Got To Do With It?: Relationship Norms of Influence Scale for Health Behavior Influence in Dyads**
 ⌚ 12:30pm - 1:30pm, Feb 19
 📍 Continental 5, Ballroom Level
- **[173] A Social Cognitive Approach to Assessing Variations in Attachment Security**
 ⌚ 12:30pm - 1:30pm, Feb 19
 📍 Continental 5, Ballroom Level
- **[176] Expectancy Fulfillment as a Buffer Against the Negative Influence of Conflict on Relationship Satisfaction**
 ⌚ 12:30pm - 1:30pm, Feb 19
 📍 Continental 5, Ballroom Level
- **[177] Racism within intercultural romantic relationships.**
 ⌚ 12:30pm - 1:30pm, Feb 19
 📍 Continental 5, Ballroom Level
- **[178] That's Hot: The Effects of Sexual Surrogacy on Well-Being**
 ⌚ 12:30pm - 1:30pm, Feb 19
 📍 Continental 5, Ballroom Level
- **[179] Global Climax Change: examining how self-expansion predicts orgasm frequency and quality**
 ⌚ 12:30pm - 1:30pm, Feb 19
 📍 Continental 5, Ballroom Level
- **[180] Insecure attachment and marital infidelity: The mediating role of relatedness need fulfillment**
 ⌚ 12:30pm - 1:30pm, Feb 19
 📍 Continental 5, Ballroom Level

Saturday Poster Session D (In-Person): #194-244

⌚ 12:30pm - 1:30pm, Feb 19
 📍 Continental 6, Ballroom Level

33 Subsessions

- **[194] The effects of a Buddhist diet paired with meditation on mental and physical health**
 ⌚ 12:30pm - 1:30pm, Feb 19
 📍 Continental 6, Ballroom Level
- **[195] Decomposing Self-Enhancement: A New Approach for Unconfounding Self-Positivity from Other-Negativity**
 ⌚ 12:30pm - 1:30pm, Feb 19
 📍 Continental 6, Ballroom Level
- **[196] The Effects of Mental Illness Mindsets on Stigma Toward those with Mental Illness**
 ⌚ 12:30pm - 1:30pm, Feb 19
 📍 Continental 6, Ballroom Level
- **[197] Susceptibility to the Dunning-Kruger Effect: Measuring Correlates of a Self-Serving Bias**
 ⌚ 12:30pm - 1:30pm, Feb 19
 📍 Continental 6, Ballroom Level
- **[200] The Coronavirus Pandemic: Associations of Optimism & Positive Affect With Mental & Physical Health Outcomes**
 ⌚ 12:30pm - 1:30pm, Feb 19
 📍 Continental 6, Ballroom Level

- **[201] Differential Reactions to African-American and Caucasian Women's Postnatal Maternal Stress**
 ⌚ 12:30pm - 1:30pm, Feb 19
 📍 Continental 6, Ballroom Level
- **[202] Beyond the Resumé: Purity Homophily and Its Impacts on Social Affiliations in the Workplace Setting**
 ⌚ 12:30pm - 1:30pm, Feb 19
 📍 Continental 6, Ballroom Level
- **[203] Economic Justifications for Social Injustices**
 ⌚ 12:30pm - 1:30pm, Feb 19
 📍 Continental 6, Ballroom Level
- **[204] The Mechanisms of Accents in the Workplace**
 ⌚ 12:30pm - 1:30pm, Feb 19
 📍 Continental 6, Ballroom Level
- **[205] Examining the Effects of Target Race and Sex on Moral Violations at the Workplace**
 ⌚ 12:30pm - 1:30pm, Feb 19
 📍 Continental 6, Ballroom Level
- **[207] Collegiate Peer Support Programs: The Under Acknowledged Mental Health Impact on Peer Supporters**
 ⌚ 12:30pm - 1:30pm, Feb 19
 📍 Continental 6, Ballroom Level
- **[208] The Impact of Androgyny on the Categorization of Faces By Gender**
 ⌚ 12:30pm - 1:30pm, Feb 19
 📍 Continental 6, Ballroom Level
- **[209] Logging On: Exploring Relations between Personality Traits and Social Media Use During the Covid-19 Pandemic**
 ⌚ 12:30pm - 1:30pm, Feb 19
 📍 Continental 6, Ballroom Level
- **[210] Neighborhood Social Cohesion & Mental Health**
 ⌚ 12:30pm - 1:30pm, Feb 19
 📍 Continental 6, Ballroom Level
- **[211] Big Five Metatraits Correlate with Different Dimensions (Valence/Arousal) of Emotional Experience**
 ⌚ 12:30pm - 1:30pm, Feb 19
 📍 Continental 6, Ballroom Level
- **[212] Perceived Meaning in Life of Criminals**
 ⌚ 12:30pm - 1:30pm, Feb 19
 📍 Continental 6, Ballroom Level
- **[213] Examining the Role of Different Coping Strategies for Buffering Against Anxiety during the COVID-19 Pandemic**
 ⌚ 12:30pm - 1:30pm, Feb 19
 📍 Continental 6, Ballroom Level
- **[214] Moral Standing to Blame: An Empirical Perspective**
 ⌚ 12:30pm - 1:30pm, Feb 19
 📍 Continental 6, Ballroom Level
- **[215] The Harmful Effect of COVID-19 Information Consumption on Distress and the Buffering Role of Social Support**
 ⌚ 12:30pm - 1:30pm, Feb 19
 📍 Continental 6, Ballroom Level
- **[216] The Perception of Mask Wearing vs. No-Mask Wearing in Groups: Accuracy and**

Evaluative Implications

🕒 12:30pm - 1:30pm, Feb 19

📍 Continental 6, Ballroom Level

- **[217] Perceptions of physical sensitivity as a mechanism to disparities in use-of-force across race**
🕒 12:30pm - 1:30pm, Feb 19
📍 Continental 6, Ballroom Level
- **[218] The Power of TikTok? Exploring the effect of online video formats on social-moral evaluation of victims**
🕒 12:30pm - 1:30pm, Feb 19
📍 Continental 6, Ballroom Level
- **[219] The Influence of COVID-19 on Impostor Syndrome**
🕒 12:30pm - 1:30pm, Feb 19
📍 Continental 6, Ballroom Level
- **[221] Children's Effortful Control Moderates the Relationship between Media Use and Emotional Overeating**
🕒 12:30pm - 1:30pm, Feb 19
- **[224] Watch yourself Study: How does Observing self-effort affect Persistence?**
🕒 12:30pm - 1:30pm, Feb 19
📍 Continental 6, Ballroom Level
- **[225] When we see gay men, we approve if they are young, and when we read about how they express themselves, they better stick to rainbow flags**
🕒 12:30pm - 1:30pm, Feb 19
📍 Continental 6, Ballroom Level
- **[226] Exploring the Relationship Between Blood Pressure and The Need for Affect: An Ongoing Study**
🕒 12:30pm - 1:30pm, Feb 19
📍 Continental 6, Ballroom Level
- **[227] Racial Differences in the Association between Resting HRV and Trait Rumination**
🕒 12:30pm - 1:30pm, Feb 19
📍 Continental 6, Ballroom Level
- **[228] Individual Differences in Academic Misconduct in Online Courses**
🕒 12:30pm - 1:30pm, Feb 19
📍 Continental 6, Ballroom Level
- **[230] Medical, Racial, and Political Stressors: Mental Health Implications of the COVID-19 Pandemic**
🕒 12:30pm - 1:30pm, Feb 19
📍 Continental 6, Ballroom Level
- **[231] Analyzing Authority Bias: An Investigation of Factors Influencing Perception of Law Enforcement**
🕒 12:30pm - 1:30pm, Feb 19
📍 Continental 6, Ballroom Level
- **[232] Informational and Communication Technology Access and its Influence on Subjective Well-Being in low-middle income nations.**
🕒 12:30pm - 1:30pm, Feb 19
📍 Continental 6, Ballroom Level
- **[233] Health Information and Misinformation Quality and Dissemination on Tiktok: A Systematic Review**
🕒 12:30pm - 1:30pm, Feb 19
📍 Continental 6, Ballroom Level

Saturday Poster Session D (In-Person): #61-91

🕒 12:30pm - 1:30pm, Feb 19

📍 Franciscan AB, Ballroom Level

26 Subsessions

- **[61] Attitudes toward Latina immigrant patients who vary in their legal status, language spoken and acculturation and their effects on the level of care provided by students in the healthcare fields.**
🕒 12:30pm - 1:30pm, Feb 19
📍 Franciscan AB, Ballroom Level
- **[62] Let's talk structure: the positive consequences of structural representations**
🕒 12:30pm - 1:30pm, Feb 19
📍 Franciscan AB, Ballroom Level
- **[63] Emotion Attributions at Discipline Explain Externalizing Behavior in Brazilian Children**
🕒 12:30pm - 1:30pm, Feb 19
📍 Franciscan AB, Ballroom Level
- **[64] Investment in Whiteness and Climate Change Denial**
🕒 12:30pm - 1:30pm, Feb 19
📍 Franciscan AB, Ballroom Level
- **[66] Positive Intergroup Contact Predicts Lower Implicit Racial Bias and Outgroup Comfort**
🕒 12:30pm - 1:30pm, Feb 19
📍 Franciscan AB, Ballroom Level
- **[67] What's the Chatter? Developing a Theory-grounded Threat Assessment for the Evaluation of Online Extremist Chatter**
🕒 12:30pm - 1:30pm, Feb 19
📍 Franciscan AB, Ballroom Level
- **[68] The Identity Relevance of Racism Perception Is Greater for Systemic Manifestations than Interpersonal Discrimination.**
🕒 12:30pm - 1:30pm, Feb 19
📍 Franciscan AB, Ballroom Level
- **[69] Absolving "The Forgotten" from the Neoliberal Burden of Responsibility: The Effect of Populist Victim Rhetoric**
🕒 12:30pm - 1:30pm, Feb 19
📍 Franciscan AB, Ballroom Level
- **[70] Perceptions of the Romantic Motives of Individuals in Interracial Relationships**
🕒 12:30pm - 1:30pm, Feb 19
📍 Franciscan AB, Ballroom Level
- **[71] Non-prototypical change leaders: Use of continuity rhetoric under high uncertainty promote collective change**
🕒 12:30pm - 1:30pm, Feb 19
📍 Franciscan AB, Ballroom Level
- **[72] Masculine Honor Beliefs and Women's Perceptions of Men's Confrontations of Street Harassment**
🕒 12:30pm - 1:30pm, Feb 19
📍 Franciscan AB, Ballroom Level
- **[73] Perceived Permeability of Group Boundaries as a Mediator Between Multiple Group Identities and Loneliness**
🕒 12:30pm - 1:30pm, Feb 19

📍 Franciscan AB, Ballroom Level

- **[74] The Pleasure of Revenge Fosters Both Retribution and Reconciliation**
🕒 12:30pm - 1:30pm, Feb 19
📍 Franciscan AB, Ballroom Level
- **[75] Social (Media) Vigilantes: Effects of Social Vigilantism and Anonymity on Online Confrontations of Prejudice**
🕒 12:30pm - 1:30pm, Feb 19
📍 Franciscan AB, Ballroom Level
- **[76] Adapting the Implicit Association Test (IAT) in Qualtrics for Balanced Identity Design Research**
🕒 12:30pm - 1:30pm, Feb 19
📍 Franciscan AB, Ballroom Level
- **[77] Grandiose Narcissism Predicts Intact Signal But Increased Noise Detection in Emotion Recognition**
🕒 12:30pm - 1:30pm, Feb 19
📍 Franciscan AB, Ballroom Level
- **[78] Topsy tit for tat: Revenge planning moderates the effect of alcohol priming on triggered displaced aggression**
🕒 12:30pm - 1:30pm, Feb 19
📍 Franciscan AB, Ballroom Level
- **[79] The Effect of False Racial Identity Feedback on Identification and Subjective Wellbeing**
🕒 12:30pm - 1:30pm, Feb 19
📍 Franciscan AB, Ballroom Level
- **[80] Computational Mechanisms Underlying Partisan-Motivated Reasoning**
🕒 12:30pm - 1:30pm, Feb 19
📍 Franciscan AB, Ballroom Level
- **[81] War and Peace: How Leadership Preferences Change in Response to Intergroup Conflict**
🕒 12:30pm - 1:30pm, Feb 19
📍 Franciscan AB, Ballroom Level
- **[82] Less diverse than you think: Correcting White Americans' estimates about racial demographic change**
🕒 12:30pm - 1:30pm, Feb 19
📍 Franciscan AB, Ballroom Level
- **[83] Enhancing Empathy in Interracial Relations through Mindfulness and Perspective-Giving**
🕒 12:30pm - 1:30pm, Feb 19
📍 Franciscan AB, Ballroom Level
- **[84] Time Investment in the Impression Formation of Patients and the Aversive Racism**
🕒 12:30pm - 1:30pm, Feb 19
📍 Franciscan AB, Ballroom Level
- **[85] Social class and Types of Prosocial Behavior: The Effect of Target Social Class on Prosocial Intentions of Others Hinges on Donation and Volunteering.**
🕒 12:30pm - 1:30pm, Feb 19
📍 Franciscan AB, Ballroom Level
- **[86] Self-Uncertainty and Cultural Appropriation**
🕒 12:30pm - 1:30pm, Feb 19
📍 Franciscan AB, Ballroom Level
- **[87] The Mixed Messages of Interracial Feedback**

🕒 12:30pm - 1:30pm, Feb 19
📍 Franciscan AB, Ballroom Level

Saturday Poster Session D (In-Person): #1-60

🕒 12:30pm - 1:30pm, Feb 19
📍 Golden Gate, Lobby Level

16 Subsessions

- **[1] Guided by God: The benefits of divine omniscience during decision making**
🕒 12:30pm - 1:30pm, Feb 19
📍 Golden Gate, Lobby Level
- **[2] Exploring the effects of anti-bisexual discrimination on the substance use cognitions and behaviors of bisexual men**
🕒 12:30pm - 1:30pm, Feb 19
📍 Golden Gate, Lobby Level
- **[4] Measuring video-chat specific factors to understand student's emotional experiences during emergency distance learning**
🕒 12:30pm - 1:30pm, Feb 19
📍 Golden Gate, Lobby Level
- **[5] Peak moments predict memory for average emotions in COVID-19 pandemic**
🕒 12:30pm - 1:30pm, Feb 19
📍 Golden Gate, Lobby Level
- **[6] American = Neoliberalism: U.S. National Identity, Neoliberalist Beliefs, and Policy**
🕒 12:30pm - 1:30pm, Feb 19
📍 Golden Gate, Lobby Level
- **[7] Do Apologies Really Work for Karens?**
🕒 12:30pm - 1:30pm, Feb 19
📍 Golden Gate, Lobby Level
- **[9] The Paradoxical Roles of Self-Compassion and Compassion for Others in Women's Mental Health During the COVID-19 Pandemic**
🕒 12:30pm - 1:30pm, Feb 19
📍 Golden Gate, Lobby Level
- **[10] Blowing the mind, securing the heart: awe reduces people's sense of anxious and avoidant attachment**
🕒 12:30pm - 1:30pm, Feb 19
📍 Golden Gate, Lobby Level
- **[11] From Jerk to Genius: How Social Worldviews Moderate Inferences of Competence from Warmth**
🕒 12:30pm - 1:30pm, Feb 19
📍 Golden Gate, Lobby Level
- **[12] Exploring the Relationships Among Experiences in Nature, Well-being, and Stewardship during the COVID-19 Pandemic**
🕒 12:30pm - 1:30pm, Feb 19
📍 Golden Gate, Lobby Level
- **[13] Lingering First Impressions: Social Relations Model Components of Initial Romantic Desire Predict Subsequent Relationship Initiation (in humans and titi monkeys)**
🕒 12:30pm - 1:30pm, Feb 19
📍 Golden Gate, Lobby Level
- **[15] Family support promotes student resilience to stress during the COVID-19**

pandemic: Buffering effects and explanatory mechanisms.

🕒 12:30pm - 1:30pm, Feb 19

📍 Golden Gate, Lobby Level

● **[17] Exploring Physiological Linkage among Romantic Couples during Social Support Conversations**

🕒 12:30pm - 1:30pm, Feb 19

📍 Golden Gate, Lobby Level

● **[18] Mean Level and Variability in Affect and Perceived Regard among African American Couples**

🕒 12:30pm - 1:30pm, Feb 19

📍 Golden Gate, Lobby Level

● **[19] The Role of Implicit Bias in Empathic Communication with Hispanic Cancer Survivors**

🕒 12:30pm - 1:30pm, Feb 19

📍 Golden Gate, Lobby Level

● **[20] The Co-development of Personality Between Adoptive and Non-Adoptive Sibling Pairs**

🕒 12:30pm - 1:30pm, Feb 19

📍 Golden Gate, Lobby Level

Saturday Poster Session IV (Virtual): #1-50

🕒 12:30pm - 1:30pm, Feb 19

46 Subsessions

● **[1] Fundamental Attribution Error Across Cultures: An Unique Investigation In Biculturalism**

🕒 12:30pm - 1:30pm, Feb 19

● **[2] The Structure of Vengeful Personality**

🕒 12:30pm - 1:30pm, Feb 19

● **[3] Judging extended parts of the self: Our own nation**

🕒 12:30pm - 1:30pm, Feb 19

● **[4] Historical Narratives and National Identity: Public Perceptions of Canadian History**

🕒 12:30pm - 1:30pm, Feb 19

● **[5] Perpetrators' and Victims' Folk Explanations of Disclosures of Aggressive Behaviors**

🕒 12:30pm - 1:30pm, Feb 19

● **[6] Global Flourishing Virtue Analysis: Forgiveness, Gratitude, and Hope Cross-culturally**

🕒 12:30pm - 1:30pm, Feb 19

● **[7] "Undesirable" dominant leaders enhance social assurance in East-Asian contexts, but not in Western contexts**

🕒 12:30pm - 1:30pm, Feb 19

● **[8] Gender Differences in the Narration of Difficult Life Events Across Japan, Denmark, Israel, and the United States**

🕒 12:30pm - 1:30pm, Feb 19

● **[9] Will Purpose Buffer Stress? Moderation by Culture and Education Attainment**

🕒 12:30pm - 1:30pm, Feb 19

- [10] How much are people satisfied with their job in different organizational cultures? The mediating role of psychological safety
🕒 12:30pm - 1:30pm, Feb 19
- [11] Perceived stress, loneliness, and health outcomes among immigrants to the United States during the COVID-19 pandemic: The importance of bicultural identity integration
🕒 12:30pm - 1:30pm, Feb 19
- [12] State-Level Cultural Tightness Accounts for the Implicit Exclusion of Asian Americans
🕒 12:30pm - 1:30pm, Feb 19
- [13] Utilizing Growth Mindset and Cultural Inclusion to Enhance Classroom Cultures
🕒 12:30pm - 1:30pm, Feb 19
- [14] How Prevalent Is Sexual Aggression in Iran? A Detailed Understanding of Victimization and Perpetration between Women and Men
🕒 12:30pm - 1:30pm, Feb 19
- [15] Perceptions of Confronters of Racist Remarks Towards Interracial Couples: The Effects of Confronter Race, Assertiveness, Explicit Bias, and Participant Race
🕒 12:30pm - 1:30pm, Feb 19
- [16] Differences in aggression among kin and non-kin
🕒 12:30pm - 1:30pm, Feb 19
- [17] Activist Stories: What Meaningful Experiences Define People's Engagement in Activism?
🕒 12:30pm - 1:30pm, Feb 19
- [18] What Sources of Meaning Make Life Happier?: The Moderation Effect of Age
🕒 12:30pm - 1:30pm, Feb 19
- [19] Shifting leadership preferences: Concern for covid-19 and desire for strong leadership
🕒 12:30pm - 1:30pm, Feb 19
- [20] National Religiosity Eases the Psychological Burden of Poverty
🕒 12:30pm - 1:30pm, Feb 19
- [21] Empathy is my superpower? Empathy, anti-racism, and the liberal-conservative continuum
🕒 12:30pm - 1:30pm, Feb 19
- [22] Social Influences on Impulsivity: Exploring the Role of Parental Smoking History and Decision-Making
🕒 12:30pm - 1:30pm, Feb 19
- [24] Would you let this guy into a bar? Cues related to the detection of propensity for violence and admittance decisions for would-be bar patrons
🕒 12:30pm - 1:30pm, Feb 19
- [25] Impact of family religiousness and family climate on deviance propensity in a sample of young prisoners
🕒 12:30pm - 1:30pm, Feb 19
- [26] The Interaction of Positive and Negative Childhood Experiences on Adult Personality Outcomes
🕒 12:30pm - 1:30pm, Feb 19
- [27] Just Friends? Jealousy Attributions of Extramarital Friendships
🕒 12:30pm - 1:30pm, Feb 19
- [28] Increasing Aggression in Anxious COVID-19 Positive Individuals Over the First Six

Months of the COVID-19 Pandemic: A Cross-Sectional Analysis

🕒 12:30pm - 1:30pm, Feb 19

- [29] **The Motivated Use of Colorblindness in a University-Wide Movement for Racial Justice**
🕒 12:30pm - 1:30pm, Feb 19
- [30] **In Search of Distinct Pathways to Ingroup Bias in Cooperation and Attitudes**
🕒 12:30pm - 1:30pm, Feb 19
- [31] **Source of distrust: Intergroup leader rhetoric affects ingroup bias**
🕒 12:30pm - 1:30pm, Feb 19
- [32] **Racial Bias in Perceptions of Adolescent Pain**
🕒 12:30pm - 1:30pm, Feb 19
- [33] **Horrible Bosses and Terrible Colleagues: Applying the Bystander Intervention Model to a Taxonomy of Coping with Bullying in the Workplace**
🕒 12:30pm - 1:30pm, Feb 19
- [34] **Examining Personality Trait Change Across A Major Global Stressor**
🕒 12:30pm - 1:30pm, Feb 19
- [35] **Predicting Cyberbullying Processes in Elementary School Students**
🕒 12:30pm - 1:30pm, Feb 19
- [36] **Intimate Partner Violence in the COVID-19 Era: Correlates in a US Adult Population**
🕒 12:30pm - 1:30pm, Feb 19
- [37] **Cyberbullying Perpetration in the COVID-19 Era: An application of General Strain Theory**
🕒 12:30pm - 1:30pm, Feb 19
- [38] **Comparing Cyberbullying Prevalence and Process Before and During the COVID-19 Pandemic**
🕒 12:30pm - 1:30pm, Feb 19
- [39] **The Effects of Internet and Social Media Addiction on Cyberbullying**
🕒 12:30pm - 1:30pm, Feb 19
- [40] **The Threat of Solutions**
🕒 12:30pm - 12:30pm, Feb 19
- [41] **Gay Identity and Support for Gender Equality**
🕒 12:30pm - 12:30pm, Feb 19
- [42] **Connection Between Adverse Childhood Experiences and Career Preferences as a Young Adult**
🕒 12:30pm - 12:30pm, Feb 19
- [43] **Socioeconomic Status and Perceptions of the Impact of COVID-19 on Children**
🕒 12:30pm - 12:30pm, Feb 19
- [44] **Developing an Interactive Ecofeminist-Based Intervention**
🕒 12:30pm - 12:30pm, Feb 19
- [45] **The Effects of Motivational Orientations on Regulating Others' Emotions in Close Relationships**
🕒 12:30pm - 12:30pm, Feb 19
- [46] **Reappraisal and health: How habitual reappraisal and reappraisal ability interact to protect against life stress**
🕒 12:30pm - 12:30pm, Feb 19
-

[47] Mind-Wandering in Conversation

🕒 12:30pm - 12:30pm, Feb 19

Saturday Poster Session IV (Virtual): #51-101

🕒 12:30pm - 1:30pm, Feb 19

44 Subsessions

- [51] Agreeableness Drives Opposing Patterns of Right-Wing Disinformation Sharing Among Social and Economic Conservatives
🕒 12:30pm - 1:30pm, Feb 19
- [52] Resistance to Persuasion via Opinion Framing
🕒 12:30pm - 1:30pm, Feb 19
- [53] A fair share: How awareness of disparity and allocation method affect perceived fairness
🕒 12:30pm - 1:30pm, Feb 19
- [54] Differential Discounting of Virtue Signaling: Public virtue is Perceived Less Favorably Than Private Virtue for Generosity but not Impartiality
🕒 12:30pm - 12:30pm, Feb 19
- [55] Moral frames persuade and moralize, non-moral frames persuade and demoralize
🕒 12:30pm - 1:30pm, Feb 19
- [56] Self-Radicalizing Effects of Lionizing Those Who Agree and Demonizing Those Who Disagree
🕒 12:30pm - 1:30pm, Feb 19
- [57] Bias Awareness: Indirect Effects of Defensiveness towards IAT Feedback on Anti-Bias Behaviors
🕒 12:30pm - 1:30pm, Feb 19
- [58] Perspective Taking of Different Refugee Groups
🕒 12:30pm - 1:30pm, Feb 19
- [59] Economics or Xenophobia? How pro-diversity and economic attitudes moderate preferences towards different racialized and migrant groups.
🕒 12:30pm - 1:30pm, Feb 19
- [60] Evaluating the Evidence of Gender Bias Research in STEM Among STEM Professionals: A Function of Threat or Belief?
🕒 12:30pm - 1:30pm, Feb 19
- [61] Corrections of Misinformation can Contribute to Misinformation Sharing via Psychological Discomfort
🕒 12:30pm - 1:30pm, Feb 19
- [62] Construal of disability as a potential source of policy support toward elimination of discrimination
🕒 12:30pm - 1:30pm, Feb 19
- [63] The Universal Mindset about Programming: Increasing Interest in Programming Courses
🕒 12:30pm - 1:30pm, Feb 19
- [64] Blinded by Wistfulness: Nostalgia's Influence on Attitude Strength
🕒 12:30pm - 1:30pm, Feb 19
- [65] The Allure of Forbidden Knowledge: When does censored or taboo information

increase in appeal, and for whom?

🕒 12:30pm - 1:30pm, Feb 19

- **[66] The Separability of Objective and Subjective Measures of Working Knowledge**
🕒 12:30pm - 1:30pm, Feb 19
- **[67] The road to happiness is paved with bullshit: Who gravitates to what kinds of self-help advice?**
🕒 12:30pm - 1:30pm, Feb 19
- **[68] The Role of Anti-Intellectualism in Resistance to Persuasion**
🕒 12:30pm - 1:30pm, Feb 19
- **[69] The Impact of Network Structure on Advocacy Intentions**
🕒 12:30pm - 1:30pm, Feb 19
- **[70] Did Republicans or Democrats change their feelings of leader prototypicality or self-uncertainty after the 2020 presidential election?**
🕒 12:30pm - 1:30pm, Feb 19
- **[71] Uncertainty Provokes Compensatory Extreme Attitude-Behavior Consistency**
🕒 12:30pm - 1:30pm, Feb 19
- **[72] Arguments and Stories: A Big Data Analysis of the Emerging Consensus on Marijuana Legalization (2008-2019)**
🕒 12:30pm - 1:30pm, Feb 19
- **[73] Examining the moderating role of rejection on post-decision dissonance reduction**
🕒 12:30pm - 1:30pm, Feb 19
- **[74] Antisocial Cognitive Bias Mediates the Effect of Amygdala Functions on Bullying: Exploring a Spurious Correlation of Psychopathy**
🕒 12:30pm - 1:30pm, Feb 19
- **[75] Distinguishing insecure attachment from rejection sensitivity: How associations with physical pain sensitivity provide important conceptual insights.**
🕒 12:30pm - 1:30pm, Feb 19
- **[76] Maladaptive personality measures share only limited overlap in content with normative personality measures at the item level**
🕒 12:30pm - 1:30pm, Feb 19
- **[77] The Relation Between Inflexibility and Mental Health in Former Elite Competitors: Exploring Indirect Effects Through Reactions to Retirement Losses Moderated by Personality**
🕒 12:30pm - 1:30pm, Feb 19
- **[78] The Role of Causal Attributions in Social Learning of Attitudes**
🕒 12:30pm - 1:30pm, Feb 19
- **[79] Exposure to Paradoxes by Taking Perspectives: How Paradox Mindset and Perspective Taking Affects Receptivity to Counterattitudinal Arguments**
🕒 12:30pm - 1:30pm, Feb 19
- **[80] Expectations versus reality: Discrepancies between ideal and actual family role contributions negatively relate to well-being**
🕒 12:30pm - 1:30pm, Feb 19
- **[81] (In)sensitivity to Evidence Strength in Changing Beliefs in Response to Polarized Science**
🕒 12:30pm - 1:30pm, Feb 19
- **[82] Capturing the Fundamental Motives to Use Social Media**
🕒 12:30pm - 1:30pm, Feb 19

- **[83] Revising implicit attitudes through diagnostic information - the role of a distrust mindset**
⌚ 12:30pm - 1:30pm, Feb 19
- **[84] Identifying the Facilitators and Inhibitors of Intellectual Humility: Psychological Network Analysis Approach**
⌚ 12:30pm - 1:30pm, Feb 19
- **[85] Social Dominance Theory: Transgender Youth of Color Autonomy and Control**
⌚ 12:30pm - 1:30pm, Feb 19
- **[86] The role of nontraditional factors in predicting locus of control and academic entitlement**
⌚ 12:30pm - 1:30pm, Feb 19
- **[87] Using Imagined Contact to Reduce Alcoholism Stigma**
⌚ 12:30pm - 1:30pm, Feb 19
- **[88] Making Sense of the Complex Relationships that Predict Mask Wearing Behavior**
⌚ 12:30pm - 1:30pm, Feb 19
- **[89] "Does Self-Affirmation Reduce Reactance?"**
⌚ 12:30pm - 1:30pm, Feb 19
- **[90] Who to Blame?: Understanding Attitudes Towards Hate**
⌚ 12:30pm - 1:30pm, Feb 19
- **[91] Effect of Data Diversity on Racial Bias in Artificial Intelligence-Based Face Recognition Models**
⌚ 12:30pm - 12:30pm, Feb 19
- **[92] Effects of Gender and Socioeconomic Status on Compliance among Children**
⌚ 12:30pm - 1:30pm, Feb 19
- **[93] Political Differences in Participation in Cancel Culture**
⌚ 12:30pm - 12:30pm, Feb 19
- **[94] Emotion Maps & Empathy across Two Cultures**
⌚ 12:30pm - 12:30pm, Feb 19

Saturday Poster Session IV (Virtual): #102-152

⌚ 12:30pm - 1:30pm, Feb 19

40 Subsessions

- **[102] Culture-Common and Specific dimensions of Chinese Indigenous Personality**
⌚ 12:30pm - 1:30pm, Feb 19
- **[103] If you design it, will they come? An examination of factors associated with participating in an in-lab writing-based intervention study**
⌚ 12:30pm - 1:30pm, Feb 19
- **[104] Roles of Emaphthic Concern and Relational Concern in Social Support Seeking of Chinese International Students in Japan**
⌚ 12:30pm - 1:30pm, Feb 19
- **[105] Associations between self-reported social touch avoidance, hypersensitivity, and autistic traits: Results from questionnaire research among typically developing adult.**
⌚ 12:30pm - 1:30pm, Feb 19
- **[106] "You Want to be Politically Correct": Opposition to Political Correctness Predicts**

Less Adherence to COVID-19 Guidelines

🕒 12:30pm - 1:30pm, Feb 19

- [107] Humility as a Predictor of High-Quality Interpersonal Apologies
🕒 12:30pm - 1:30pm, Feb 19
- [108] Student Attitudes towards COVID-19: A Comparison of University Students in Michigan and Arizona
🕒 12:30pm - 1:30pm, Feb 19
- [109] Autonomy Orientations and Prosocial Tendencies in Face Mask use during the COVID - 19 Pandemic
🕒 12:30pm - 1:30pm, Feb 19
- [110] Mapping the Structure of Lay Theories
🕒 12:30pm - 1:30pm, Feb 19
- [111] Examining support for allowing dissenting speech and restricting offensive speech
🕒 12:30pm - 1:30pm, Feb 19
- [112] Why does relational mobility moderate pride and embarrassment in success? A test of a motivational function hypothesis
🕒 12:30pm - 1:30pm, Feb 19
- [113] Expected impressions of unsolicited social support provision: A cross-cultural comparison study
🕒 12:30pm - 1:30pm, Feb 19
- [114] Threatened Humanity in a Tight World: Cultural Tightness Results in Self-Objectification
🕒 12:30pm - 1:30pm, Feb 19
- [115] Cultural affective values shape neural responses to smiles
🕒 12:30pm - 1:30pm, Feb 19
- [116] A Ranked Order Approach to the Basic Human Values
🕒 12:30pm - 1:30pm, Feb 19
- [117] Investigating the relationship between honor and group identification: A three-wave longitudinal study of southern Italian adolescents
🕒 12:30pm - 1:30pm, Feb 19
- [118] Climatic and Electromagnetic Foundations of National Traits
🕒 12:30pm - 1:30pm, Feb 19
- [119] Relativistic-absolutist mindsets: Development of a novel construct to assess moral, epistemic, and situational relativism
🕒 12:30pm - 1:30pm, Feb 19
- [120] The Cultural Shaping of Criminal Justice Systems and Punishments: Retribution vs. Deterrence
🕒 12:30pm - 1:30pm, Feb 19
- [121] Self-esteem, social support, loneliness, well-being and relational mobility among people with and without disability: Cross-gender and cross-national analyses between the U.S. and Japan
🕒 12:30pm - 1:30pm, Feb 19
- [122] Work-Life Challenges during COVID-19: The Role of Parenthood Status and Gender
🕒 12:30pm - 1:30pm, Feb 19
- [123] #BLM or #ALM: Accessible Perspective Shapes Downstream Judgment Even for People High in Social Dominance

🕒 12:30pm - 1:30pm, Feb 19

- **[124] The World Appears Better with Self-Compassion: The Mediating Role of Social Perception in the Association between Self-Compassion and Outcomes**
🕒 12:30pm - 1:30pm, Feb 19
- **[125] Music Self-Efficacy Predicted by Grit, Self-Esteem, and Amateur Musicians' Preferences while Using Online Music Tutorials**
🕒 12:30pm - 1:30pm, Feb 19
- **[126] Temporal Self-Enhancement: Evaluating the Differential Impact of Better Versus Worse Than Average Comparisons Concerning One's Life in the Past, Present, or Future**
🕒 12:30pm - 1:30pm, Feb 19
- **[127] Reproach Severity, Face- versus Dignity Orientation, and Accounts**
🕒 12:30pm - 1:30pm, Feb 19
- **[128] Measurement Equivalence of Labeled and Unlabeled Forms of the Short Dark Tetrad**
🕒 12:30pm - 1:30pm, Feb 19
- **[129] Company and Perceiver Characteristics Influencing Willingness to Invest in Female- Versus Male-led Start-up Companies in STEM and Non-STEM Fields**
🕒 12:30pm - 1:30pm, Feb 19
- **[130] Does Pessimistic COVID-19 Outlook Threaten Meaning in Life?**
🕒 12:30pm - 1:30pm, Feb 19
- **[131] I don't like us when I'm "slangry"; Poor sleep quality predicts increased anger and worsened perceptions of relationship quality**
🕒 12:30pm - 12:30pm, Feb 19
- **[132] Measurement invariance of the Impostorism Scale across genders**
🕒 12:30pm - 1:30pm, Feb 19
- **[133] Emotions in song lyrics and Spotify data from Brazil, Japan and the United States**
🕒 12:30pm - 1:30pm, Feb 19
- **[134] Dispositional Serenity: A Mindset of Positive Coping and Mental Well-being**
🕒 12:30pm - 1:30pm, Feb 19
- **[135] Affective Expectations, Social Norms, and Visual Art: How Others Do and Do Not Influence Experiences of Art**
🕒 12:30pm - 1:30pm, Feb 19
- **[136] A Strategic Mindset: Orienting Students Towards Adaptive Interpretations of Setbacks**
🕒 12:30pm - 1:30pm, Feb 19
- **[137] Controlling feeding practices and children's emotional overeating: The moderating role of effortful control**
🕒 12:30pm - 1:30pm, Feb 19
- **[138] Pandemic Drinking: The impact of perceived COVID-19 risks on substance use**
🕒 12:30pm - 1:30pm, Feb 19
- **[139] Interpersonal Correlates of Political Extremists**
🕒 12:30pm - 1:30pm, Feb 19
- **[140] Investigating the role of need for cognition in well-being: Think your way to happiness?**
🕒 12:30pm - 1:30pm, Feb 19

- [141] Exploring the relationship between parenting styles and rule-breaking with sibling comparisons

🕒 12:30pm - 1:30pm, Feb 19

Saturday Poster Session IV (Virtual): #153-203

🕒 12:30pm - 1:30pm, Feb 19

38 Subsessions

- [153] The way how we engage in action matters: Task choice shields against incidental affective influences on volition
🕒 12:30pm - 1:30pm, Feb 19
- [154] Harnessing Paradox Mindset to Promote Working Motherhood through Career-Motherhood Enrichment
🕒 12:30pm - 1:30pm, Feb 19
- [155] Cross-Cultural Differences in Hypodescent Beliefs and its Impact on Perceivers' Social Perceptions of Biracials
🕒 12:30pm - 1:30pm, Feb 19
- [156] Men's health equity: Associations between physical health and mental health among African American men during COVID
🕒 12:30pm - 1:30pm, Feb 19
- [157] Using Social Cognition Models to Understand Why Some People Struggle to Respond with Self-Compassion
🕒 12:30pm - 1:30pm, Feb 19
- [158] When do school districts emphasize diversity?: Diversity content in mission statements is related to school districts' racial demographics
🕒 12:30pm - 1:30pm, Feb 19
- [159] Can we talked about this?: The Role of Interpersonal Goals in Advanced Care Planning
🕒 12:30pm - 1:30pm, Feb 19
- [161] Testing Measurement Invariance of the DOSPERT: Implications for Future Use
🕒 12:30pm - 1:30pm, Feb 19
- [162] Perceptions of Departmental DEI Culture as a Function of Value Statement and Faculty Diversity
🕒 12:30pm - 1:30pm, Feb 19
- [163] Naming and Framing of Minority Group Labels
🕒 12:30pm - 1:30pm, Feb 19
- [164] From Adversity to Activism: A Psychobiographical Case Study of Cori Bush
🕒 12:30pm - 1:30pm, Feb 19
- [165] Positive for whom? Social class uniquely moderates men's attitudes towards positive gender stereotypes
🕒 12:30pm - 1:30pm, Feb 19
- [166] Communication style and well-being in organizations: Does an inclusive style predict an increase in motivation?
🕒 12:30pm - 1:30pm, Feb 19
- [167] Perceptions of Diversity Initiatives and Organizational Intent
🕒 12:30pm - 1:30pm, Feb 19

- [168] **Perceptions of Interracial Relationships Across Diverse Contexts**
⌚ 12:30pm - 1:30pm, Feb 19
- [169] **Increasing Diversity in STEM: The Role of Near-Peer Mentorship and Psychosocial Support**
⌚ 12:30pm - 1:30pm, Feb 19
- [170] **Who is Asian? How additional knowledge affects our perceptions of Asianness**
⌚ 12:30pm - 1:30pm, Feb 19
- [171] **Setting Him Up for Success (or Failure): Motivated Evaluations of Racial In-Group and Out-Group Male Leaders' Effectiveness**
⌚ 12:30pm - 1:30pm, Feb 19
- [172] **The Success (or Failure) of Remote Summer Bridge Programs to Improve Minoritized Student Outcomes**
⌚ 12:30pm - 1:30pm, Feb 19
- [173] **Implementing a Growth Mindsets Mental Health Intervention During the COVID-19 Pandemic**
⌚ 12:30pm - 1:30pm, Feb 19
- [174] **Alexithymia Mediates the Relationship between Childhood Trauma and Aggression.**
⌚ 12:30pm - 1:30pm, Feb 19
- [175] **Goals as Causes or Consequences? Temporal Dynamics Between Faculty Goals, Burnout/Engagement, and Performance in Teaching and Research Across Two Years**
⌚ 12:30pm - 1:30pm, Feb 19
- [176] **Am I a "Science Person"? It May Depend on Your Parents' Beliefs about Females and Males' Ability**
⌚ 12:30pm - 1:30pm, Feb 19
- [178] **Authenticity Predicts Positive Interpersonal Relationship Quality at Low, But Not High, Levels of Psychopathy**
⌚ 12:30pm - 1:30pm, Feb 19
- [179] **Effects of Emotion on Potential Affordance Detection**
⌚ 12:30pm - 1:30pm, Feb 19
- [180] **Egocentric Anchoring-and-Adjustment Underlies Social Inferences about Known Others Varying in Similarity and Familiarity**
⌚ 12:30pm - 1:30pm, Feb 19
- [181] **Support for the Racial Injustice Protests and the Anti-Lockdown Protests**
⌚ 12:30pm - 1:30pm, Feb 19
- [182] **Does Similarity in Personality, Political Ideology, or SES Increase Romantic Interest? A Response Surface Analysis Approach**
⌚ 12:30pm - 1:30pm, Feb 19
- [183] **A Tale of Two Campuses: Perceptions of LGBTQ+-Inclusive Campus Climate Differ Between LGBTQ+ and Non- LGBTQ+ Students**
⌚ 12:30pm - 1:30pm, Feb 19
- [184] **Underrepresented Minority Students Show Most Academic Improvement When Their Teacher Both Demonstrates Belief In Their Ability And Provides Instructive Feedback**
⌚ 12:30pm - 1:30pm, Feb 19
- [185] **Clarity in the Face of Adversity: How Everyday Racism Impacts Momentary Self-Concept Clarity (MSCC)**

⌚ 12:30pm - 1:30pm, Feb 19

- **[186] The Faces of Social Psychology - The Number of Black, White, Asian; Men and Women in Social Psychology Textbooks and by Chapters focused on Prejudice and Discrimination**
⌚ 12:30pm - 1:30pm, Feb 19
- **[187] Racial Composition of K-12 schools And Its Impact On Academic Performance**
⌚ 12:30pm - 1:30pm, Feb 19
- **[188] Applying the axes of subordination to biracial groups: Biracial identities and stereotypic dimensions of foreignness and superiority**
⌚ 12:30pm - 1:30pm, Feb 19
- **[189] The role of goal self-concordance in predicting the accessibility and strength of obstacle-behaviour associations of interpersonal and health goals**
⌚ 12:30pm - 1:30pm, Feb 19
- **[190] Self-Compassionate Friends**
⌚ 12:30pm - 1:30pm, Feb 19
- **[191] The Future We Imagine Together: Fostering Social Connection Through Collaborative Imagination**
⌚ 12:30pm - 1:30pm, Feb 19
- **[192] Bad mother and unhappy child : Intensive mothering as a judgement norm**
⌚ 12:30pm - 1:30pm, Feb 19

Saturday Poster Session IV (Virtual): #204-254

⌚ 12:30pm - 1:30pm, Feb 19

38 Subsessions

- **[204] Effects of Transcranial Direct Current Stimulation on effort during a N-Back task**
⌚ 12:30pm - 1:30pm, Feb 19
- **[205] Challenging meritocracy: Tell me who you know and I will tell you your beliefs**
⌚ 12:30pm - 1:30pm, Feb 19
- **[206] To fund or not to fund: Attitudes about the police and the defund movement**
⌚ 12:30pm - 1:30pm, Feb 19
- **[207] At the Intersection of Race and Gender: Black Women and the Fight for Social Justice**
⌚ 12:30pm - 1:30pm, Feb 19
- **[208] Collective Resilience among Sexual Violence Survivors: Facilitating Positive Affect Tied to Agency and Social Change**
⌚ 12:30pm - 1:30pm, Feb 19
- **[209] Does \pm 3,4-Methylenedioxymethamphetamine (Ecstasy) Induce Subjective Feelings of Social Connection in Humans? A Multilevel Meta-Analysis**
⌚ 12:30pm - 1:30pm, Feb 19
- **[210] The effect of disparity salience on the endorsement of conservatism ideology in Japan**
⌚ 12:30pm - 1:30pm, Feb 19
- **[211] Contrast Effects on Mens Rea Attributions**
⌚ 12:30pm - 1:30pm, Feb 19

- **[212] Data Quality and Cost Comparison for Online Research Platforms**
⌚ 12:30pm - 1:30pm, Feb 19
- **[213] Examining motivations for sustainability and continued engagement within social movements**
⌚ 12:30pm - 1:30pm, Feb 19
- **[214] Allyship as strength: Learning about Historical Anti-racist Black-White Allyship can Encourage Openness in White Americans during Conversations about Racial Injustice.**
⌚ 12:30pm - 1:30pm, Feb 19
- **[215] Novice anti-racism strategies: What do they look like and how can they improve?**
⌚ 12:30pm - 1:30pm, Feb 19
- **[216] Personality Predictors of Midlife Cognitive Function in Mexican-origin Adults**
⌚ 12:30pm - 1:30pm, Feb 19
- **[217] Opioid receptor blockade inhibits touch-induced conditioning to faces**
⌚ 12:30pm - 1:30pm, Feb 19
- **[218] Wrecked by Success? Not to worry**
⌚ 12:30pm - 1:30pm, Feb 19
- **[219] Race, Age, and Body Size Influence Perceptions of Women's Femininity**
⌚ 12:30pm - 1:30pm, Feb 19
- **[220] Disentangling Indirect Effects Through Multiple Mediators Without Assuming Any Causal Structure Among the Mediators**
⌚ 12:30pm - 1:30pm, Feb 19
- **[221] Gender and Hukou differences in Chinese undergraduates' career development**
⌚ 12:30pm - 1:30pm, Feb 19
- **[222] Need for Forensic Evidence: Replacing the CSI Effect**
⌚ 12:30pm - 1:30pm, Feb 19
- **[223] Neoliberal ideology, feminist identity and collective action.**
⌚ 12:30pm - 1:30pm, Feb 19
- **[224] How Does the Number of Response Options Impact the Psychometric Properties of the Big Five Inventory - 2?**
⌚ 12:30pm - 1:30pm, Feb 19
- **[225] The Impact of Juvenile Race and Mental Illness Diagnosis on Juvenile Probation Officer Decision Making**
⌚ 12:30pm - 1:30pm, Feb 19
- **[226] Who Gets to Tell the Truth? Legal Ramifications of Rape Myths for Sexual Assault Survivors**
⌚ 12:30pm - 1:30pm, Feb 19
- **[227] Childhood and Adulthood Predictors of Critical Consciousness**
⌚ 12:30pm - 1:30pm, Feb 19
- **[228] Everyday Manifestations of Trait Empathy**
⌚ 12:30pm - 1:30pm, Feb 19
- **[229] Data Point Censoring Effects Correlations Between Skewed Variables: Simulation Study**
⌚ 12:30pm - 1:30pm, Feb 19
- **[230] Perfectionism and Demand/Withdraw Behaviors During Couples' Conflict**

Discussion

🕒 12:30pm - 1:30pm, Feb 19

- **[231] Using Personality to Predict Risky Sexual Behavior in College Students**
🕒 12:30pm - 1:30pm, Feb 19
- **[232] Quieting the Mind: Mindfulness training induced resting state functional connectivity changes**
🕒 12:30pm - 1:30pm, Feb 19
- **[233] Manipulations of Subjective Socioeconomic Status: A Meta-Analysis of Effect Size**
🕒 12:30pm - 1:30pm, Feb 19
- **[234] Goodnight, stay bright! A Meta-Analysis on Dispositional Optimism and Sleep**
🕒 12:30pm - 1:30pm, Feb 19
- **[235] Social media in the age of social distancing: A meta-analysis of social media use and well-being during COVID-19**
🕒 12:30pm - 1:30pm, Feb 19
- **[236] The effect of mere presence of smartphone on cognitive functions: A meta-analysis**
🕒 12:30pm - 1:30pm, Feb 19
- **[237] Confidence increases and decreases performance in academic settings and STEM domains**
🕒 12:30pm - 1:30pm, Feb 19
- **[238] Traits Related to Autism and Social Anxiety Differentially Impact Mentalizing**
🕒 12:30pm - 1:30pm, Feb 19
- **[239] Online social support and adolescent well-being: A systematic review**
🕒 12:30pm - 1:30pm, Feb 19
- **[240] Low-level Facial Appearance Predicts Confounded- and Counter-Stereotypic Emotion Impressions**
🕒 12:30pm - 1:30pm, Feb 19
- **[241] The Buffering Role of Emotional Capital Against Relationship Threats During a Major Life Stressor**
🕒 12:30pm - 1:30pm, Feb 19

Saturday Poster Session IV (Virtual): #255-305

🕒 12:30pm - 1:30pm, Feb 19

39 Subsessions

- **[255] Solidarity Among Graduate Students (SAGS): An evaluation of a graduate student coordinated mentorship program**
🕒 12:30pm - 1:30pm, Feb 19
- **[256] Awe, superordinate identity, and intergroup bias**
🕒 12:30pm - 1:30pm, Feb 19
- **[257] Racial meta-stereotypes revisited: Variations by perceiver and target race**
🕒 12:30pm - 1:30pm, Feb 19
- **[258] "Oh No She Didn't!"; Individual Differences in Empathic Concern**
🕒 12:30pm - 1:30pm, Feb 19
- **[259] Exploring the role of humor in an intervention that reduces dehumanization**

towards Muslims

🕒 12:30pm - 1:30pm, Feb 19

- [260] Benign Violations and Perceptions of Disparaging Humor
🕒 12:30pm - 1:30pm, Feb 19
- [261] Uncertainty, mortality salience, and anti-Chinese prejudice during the COVID-19 pandemic
🕒 12:30pm - 1:30pm, Feb 19
- [262] The Oppression Lens: Should a history of oppression and power dynamics between groups matter when making current-day social judgments?
🕒 12:30pm - 1:30pm, Feb 19
- [263] Examining Perceived Ingroup Similarity and Outgroup Dissimilarity as Predictors of Religious Intergroup Bias
🕒 12:30pm - 1:30pm, Feb 19
- [264] The Allyship Cookie: Perceptions of Allyship from People of Color
🕒 12:30pm - 1:30pm, Feb 19
- [265] Does Adding Friendship Potential to Imagined Positive Contact Influence U.S. College Students' Perceptions of Muslim Immigrants?
🕒 12:30pm - 1:30pm, Feb 19
- [266] The Role of Perceived Level of Threat, Reactance Proneness, Political Orientation, and Coronavirus Salience on Health Behavior Intentions
🕒 12:30pm - 1:30pm, Feb 19
- [267] A Meta-Analysis of the Relation Between Ambivalent Sexism, Homophobia, and Transphobia
🕒 12:30pm - 1:30pm, Feb 19
- [268] What Makes "Bad Sex"? A Mixed-Methods Analysis of Lower Quality Sexual Experiences
🕒 12:30pm - 1:30pm, Feb 19
- [269] What we write about when we write about dreams: A linguistic and structural analysis of dream reports
🕒 12:30pm - 1:30pm, Feb 19
- [270] Pollfish: Evaluating a Mobile-First Platform for Crowdsourcing Behavioral Research
🕒 12:30pm - 1:30pm, Feb 19
- [271] National Identity, Intergroup Relations and Perceptions of Homosexuality in Serbia
🕒 12:30pm - 1:30pm, Feb 19
- [272] Intergroup Contact on Social Media is Robustly Associated with Less Intergroup Prejudice
🕒 12:30pm - 1:30pm, Feb 19
- [273] Black and White Individuals' Reactions to Partner Content Strategies in Intra- and Inter-racial Interactions
🕒 12:30pm - 1:30pm, Feb 19
- [274] A Small Price to Pay: National Narcissism Predicts Readiness to Sacrifice In-group Members to Defend the In-group's Image
🕒 12:30pm - 1:30pm, Feb 19
- [275] Contextual perceptions that influence political intergroup contact intentions
🕒 12:30pm - 1:30pm, Feb 19
- [276] Collective guilt and selective avoidance: Can guilt help explain the cultural

erasure of Native Americans?

🕒 12:30pm - 1:30pm, Feb 19

- **[277] The role of dominance-based and competence-based preferences toward group-based hierarchy in predicting hostile and benevolent prejudices and the support for equality-promoting policies**
🕒 12:30pm - 1:30pm, Feb 19
- **[278] Moving morality beyond the in-group: Liberals and conservatives show differences on moral foundations framed about abstract outgroups and these differences mediate perceived bias and threat**
🕒 12:30pm - 1:30pm, Feb 19
- **[279] Interpersonal selective exposure and the moderating role of moral conviction: Evidence from Japan**
🕒 12:30pm - 1:30pm, Feb 19
- **[280] Does humanizing animals reduce blatant dehumanization by children and adults?**
🕒 12:30pm - 1:30pm, Feb 19
- **[281] Emotion Regulation: A Mediator between Psychological Control, Parent-Child Relationship Quality, and Psychological Problems**
🕒 12:30pm - 1:30pm, Feb 19
- **[282] Perceptions of Racial Environmental Inequality**
🕒 12:30pm - 1:30pm, Feb 19
- **[283] Influences of Attachment Style and Constructive Accommodation on Relationship Quality**
🕒 12:30pm - 1:30pm, Feb 19
- **[284] Is being perceived to have a mind a prerequisite to eliciting implicit bivalent evaluations?**
🕒 12:30pm - 1:30pm, Feb 19
- **[285] Empathy and Physiological Synchrony**
🕒 12:30pm - 1:30pm, Feb 19
- **[286] Initial evidence for Shifting Race Essentialism Beliefs in the Anti-racist Classroom**
🕒 12:30pm - 1:30pm, Feb 19
- **[287] Individual Differences in Openness and Need for Cognition on Predicting Bullshit Receptivity**
🕒 12:30pm - 1:30pm, Feb 19
- **[288] The effect of contextual economic inequality on risk-taking: the role of perceived social mobility.**
🕒 12:30pm - 1:30pm, Feb 19
- **[289] Neoliberal Ideology: from its real life anchoring to the validation of the Neoliberal Orientation Questionnaire (NOQ)**
🕒 12:30pm - 1:30pm, Feb 19
- **[290] Exploring Students' Task Values in Response to COVID-19**
🕒 12:30pm - 1:30pm, Feb 19
- **[291] It's Not Just a Joke! How Confronting Sexist Jokes Affects Women's Mood and State Self-Esteem**
🕒 12:30pm - 1:30pm, Feb 19
- **[292] Effects of COVID-19 Anxiety on Social Interactions and Drinking Behaviors Amongst College Students**

⌚ 12:30pm - 1:30pm, Feb 19

- **[293] The Effect of Health Literacy on Health Behavior and Outcomes as Mediated by Social Cognitive Variables: A Meta-Analysis**

⌚ 12:30pm - 1:30pm, Feb 19

Saturday Poster Session IV (Virtual): #306-356

⌚ 12:30pm - 1:30pm, Feb 19

40 Subsessions

- **[306] Effect of Perception of Perspective-Taking on Moral Judgments**
⌚ 12:30pm - 1:30pm, Feb 19
- **[307] People Average Experienced Information More Accurately If They Integrate it with Communicated Information**
⌚ 12:30pm - 1:30pm, Feb 19
- **[308] Forming and updating face-based implicit impressions of competence**
⌚ 12:30pm - 1:30pm, Feb 19
- **[309] Age of Move and Pattern Perception**
⌚ 12:30pm - 1:30pm, Feb 19
- **[310] Does causal thinking attenuate correspondence bias? : Comparison between US and Japanese samples**
⌚ 12:30pm - 1:30pm, Feb 19
- **[311] Experiences of Workplace Bullying and the Tendency to Engage in Conspiracy Theorising**
⌚ 12:30pm - 1:30pm, Feb 19
- **[312] Functionality of episodic and semantic counterfactuals**
⌚ 12:30pm - 1:30pm, Feb 19
- **[313] The Social Cognition of Ideology: Intrapersonal Continuity Detection**
⌚ 12:30pm - 1:30pm, Feb 19
- **[314] Intergroup overlap and science communication: The role of social identity complexity perceptions on evaluations of stereotypes about scientists**
⌚ 12:30pm - 1:30pm, Feb 19
- **[315] Pavlovian Cues Increase Willingness to Date**
⌚ 12:30pm - 1:30pm, Feb 19
- **[316] The developmental origins of preferences for powerful vs. prestigious leaders during times of competition vs. cooperation**
⌚ 12:30pm - 1:30pm, Feb 19
- **[317] Cross-Cultural Variation in Social Categorization Among Chinese and American Children and Adults**
⌚ 12:30pm - 1:30pm, Feb 19
- **[318] Reflecting on experiential purchases leads to more global processing**
⌚ 12:30pm - 1:30pm, Feb 19
- **[319] Confounding Faces? Impression Memory's Impact on Approach/Avoidance of Targets Represented by Names Instead of Faces**
⌚ 12:30pm - 1:30pm, Feb 19
- **[320] Some Who Wander Are Uncertain: Uncertainty, Intolerance of Uncertainty, and Mind Wandering**
⌚ 12:30pm - 1:30pm, Feb 19

- **[321] Pluralistic Ignorance of COVID-related Attitudes Among College Students**
 ☉ 12:30pm - 1:30pm, Feb 19
- **[322] Defensive Conspiracists: Poor adherence to social distancing increases endorsement of conspiracy theories about COVID-19**
 ☉ 12:30pm - 1:30pm, Feb 19
- **[323] Counterfactual Thinking: A Potential Cognitive Tool to Counter the Polarization of COVID-19 Prevention.**
 ☉ 12:30pm - 1:30pm, Feb 19
- **[324] How is social categorization influenced by knowing someone is transgender?**
 ☉ 12:30pm - 1:30pm, Feb 19
- **[325] People who harm to save are perceived positively but also threatening.**
 ☉ 12:30pm - 1:30pm, Feb 19
- **[326] Relationship interdependence in everyday relationships**
 ☉ 12:30pm - 1:30pm, Feb 19
- **[327] Are Beliefs that Attributes Cannot Change Beneficial in Low Control Contexts?**
 ☉ 12:30pm - 1:30pm, Feb 19
- **[328] Status and Power Have Opposing Effects on One's Inclination to Behave Unethically for Close Others**
 ☉ 12:30pm - 1:30pm, Feb 19
- **[329] More intense social threats fade away quicker with increasing physical distance**
 ☉ 12:30pm - 1:30pm, Feb 19
- **[330] Situational Attributions in Belief Updating**
 ☉ 12:30pm - 1:30pm, Feb 19
- **[331] Negative Responses to Good News Hurt American But Not Japanese Relationships**
 ☉ 12:30pm - 1:30pm, Feb 19
- **[332] Novel Advances in Empathic Accuracy Measurement Paradigms for Educational Contexts**
 ☉ 12:30pm - 1:30pm, Feb 19
- **[333] Daily Conversation Topics and Shared Reality Between Close Partners**
 ☉ 12:30pm - 1:30pm, Feb 19
- **[334] Everyday Discrimination and Cancer Metaphor Preferences: The Mediating Effects of Needs for Personal Significance and Cognitive Closure**
 ☉ 12:30pm - 1:30pm, Feb 19
- **[335] A cue integration model for pain inference and treatment**
 ☉ 12:30pm - 1:30pm, Feb 19
- **[336] Setting attentional priorities under threat : effects on inattention blindness**
 ☉ 12:30pm - 1:30pm, Feb 19
- **[337] Fair or Sociable? How Perception of Artificial Intelligence Influences Reactions towards Algorithmic Decisions**
 ☉ 12:30pm - 1:30pm, Feb 19
- **[338] Out of the picture: Social relevance affects face recognition in both learned and unlearned images.**
 ☉ 12:30pm - 1:30pm, Feb 19
- **[339] Forward and backward recall: Time perception during COVID-19**

⌚ 12:30pm - 1:30pm, Feb 19

- **[340] What drives people's tendency to approach or to avoid?**

⌚ 12:30pm - 1:30pm, Feb 19

- **[341] Do we include ambiguous others in the ingroup?: Initial evidence**

⌚ 12:30pm - 1:30pm, Feb 19

- **[342] Faculty Views on Student Narcissism**

⌚ 12:30pm - 1:30pm, Feb 19

- **[343] Assumed Confidentiality in Self-Disclosure**

⌚ 12:30pm - 1:30pm, Feb 19

- **[344] The effects of social exclusion on implicit self-evaluation**

⌚ 12:30pm - 1:30pm, Feb 19

- **[345] The Deceiver and the Deceived: Effects of Recollecting Prosocial Lying on Emotions and Values**

⌚ 12:30pm - 1:30pm, Feb 19

Saturday Poster Session IV (Virtual): #357-407

⌚ 12:30pm - 1:30pm, Feb 19

42 Subsessions

- **[357] Experience and expression of need for support in different schema modes**

⌚ 12:30pm - 1:30pm, Feb 19

- **[358] Stability and Change of Perceived Characteristics of Major Life Events**

⌚ 12:30pm - 1:30pm, Feb 19

- **[359] Evaluating behavioral characteristics related to the guilt and innocence of 911 missing person callers**

⌚ 12:30pm - 1:30pm, Feb 19

- **[360] An Investigation into the Relationship between Blame Attribution in Intimate Partner Violence and Subclinical Sadism**

⌚ 12:30pm - 1:30pm, Feb 19

- **[361] Personality Types and Linguistic Analysis**

⌚ 12:30pm - 1:30pm, Feb 19

- **[362] Make The Environment Great Again: Extending Past-Focused Environmental Comparisons For Conservatives**

⌚ 12:30pm - 1:30pm, Feb 19

- **[363] The relationship between beliefs, personality, and psychological health after a military deployment**

⌚ 12:30pm - 1:30pm, Feb 19

- **[364] Measuring Implicit and Explicit Attitudes toward Transracial Adoption**

⌚ 12:30pm - 1:30pm, Feb 19

- **[365] Parent Food Allergy Education and the Influence of Message Framing**

⌚ 12:30pm - 1:30pm, Feb 19

- **[366] Individual Differences in Target Judgability**

⌚ 12:30pm - 1:30pm, Feb 19

- **[367] Revisiting the Ambivalent Sexism Inventory: Examining the Effects of Respondents' Racial/Ethnic Group Membership**

⌚ 12:30pm - 1:30pm, Feb 19

- [368] **Is Optimism or Family Resilience a Better Predictor of Depression Across Time**
⌚ 12:30pm - 1:30pm, Feb 19
- [369] **Adaptive aspects of maximizing in times of crisis**
⌚ 12:30pm - 1:30pm, Feb 19
- [370] **Factors affecting the impact of good online teaching practices on students' well-being**
⌚ 12:30pm - 1:30pm, Feb 19
- [371] **Establishing threshold values of effective support: an exploratory study**
⌚ 12:30pm - 1:30pm, Feb 19
- [372] **Non-Suicidal Self-Injury in an Asian Sample: Assessing Self-Criticism as a Key Vulnerability & Self-Compassion as a Protective Factor**
⌚ 12:30pm - 1:30pm, Feb 19
- [373] **Is social support beneficial to all? —Social support, depression, and the moderating role of neuroticism during COVID**
⌚ 12:30pm - 1:30pm, Feb 19
- [375] **Anxiety Moderates the Relationship Between Loneliness and Problematic Drinking in College Students**
⌚ 12:30pm - 1:30pm, Feb 19
- [376] **How Disgruntled Work Environments Lead to Emotional and Physical Outcomes**
⌚ 12:30pm - 1:30pm, Feb 19
- [377] **Existential Isolation in the context of residential substance use treatment**
⌚ 12:30pm - 1:30pm, Feb 19
- [378] **Media Exposure as a Predictor for COVID-19 Stigma and Shame**
⌚ 12:30pm - 1:30pm, Feb 19
- [379] **The temporal dynamics of thoughts about death: Does mortality salience lead to a delayed rebound in death-thought accessibility?**
⌚ 12:30pm - 1:30pm, Feb 19
- [380] **Healthcare Worker Experiences During the Covid-19 Pandemic**
⌚ 12:30pm - 1:30pm, Feb 19
- [381] **Investigating the Influence of Social Media on Time-Discounting**
⌚ 12:30pm - 1:30pm, Feb 19
- [382] **Political Scripts in Twitter Conversations about the COVID-19 Pandemic**
⌚ 12:30pm - 1:30pm, Feb 19
- [383] **Conversing with Chatbots: The Surprising Power of Positive Chatbots Over Negative Humans**
⌚ 12:30pm - 1:30pm, Feb 19
- [384] **Mindful Feeding: Associations with Parental Stress and Child Eating Behavior**
⌚ 12:30pm - 1:30pm, Feb 19
- [385] **State Optimism and COVID-19**
⌚ 12:30pm - 1:30pm, Feb 19
- [386] **People who Overvalue Appearance are Drawn Towards Descriptors of the Attractiveness Ideal: Findings from a Dot-Probe Task**
⌚ 12:30pm - 1:30pm, Feb 19
- [387] **You've Been Warned: Pictorial Warning Labels Increase Motivation for Improving Digital Habits**
⌚ 12:30pm - 1:30pm, Feb 19

- [388] Digital exclusion predicts worse mental health among adolescents during COVID-19
⌚ 12:30pm - 1:30pm, Feb 19
- [389] Why Do Students Experience Burnout? Social Connectedness Predicts Burnout Through Meaning and Attention
⌚ 12:30pm - 1:30pm, Feb 19
- [390] Are Emotion Regulation Processes and Non-Gambling Related Passions Protective or Risk Factors for Problem Gambling?
⌚ 12:30pm - 1:30pm, Feb 19
- [391] An Exploratory Investigation of the Negative-Effects of COVID-19 on Sexual Minority and Heterosexual Adults
⌚ 12:30pm - 1:30pm, Feb 19
- [392] Campus racial climate, psychological well-being, and race-based traumatic symptoms among Black, Biracial Black and non-Black college students following the heightened racial trauma in Spring 2020
⌚ 12:30pm - 1:30pm, Feb 19
- [393] The Relationship of COVID-19 Related Stress with Depressive Symptoms Among Ethnic Minority Undergraduate Students
⌚ 12:30pm - 1:30pm, Feb 19
- [394] Experiences of Achievement Guilt and Mental Health Among Latinx and Asian Descent Undergraduates: The Moderating Role of Social Support and Generational Status
⌚ 12:30pm - 1:30pm, Feb 19
- [395] A non-sexual preference for feminine faces among asexual individuals is not predicted by sexual attraction or gender
⌚ 12:30pm - 1:30pm, Feb 19
- [396] When “thank you” does more harm than good: Examining gratitude amplification in romantic relationships
⌚ 12:30pm - 1:30pm, Feb 19
- [397] Age Differences in Emotion Regulation Preferences to Specific 2020 Events
⌚ 12:30pm - 1:30pm, Feb 19
- [398] How Emotional Disclosure Impacts Beliefs about COVID-19
⌚ 12:30pm - 1:30pm, Feb 19
- [399] Making sense of cyclical: A variance decomposition of co-rumination
⌚ 12:30pm - 1:30pm, Feb 19

Disability Research and Advocacy Network (DARN!) Mentorship Luncheon (Virtual)

⌚ 12:30pm - 1:30pm, Feb 19

DARN! is the Disability Advocacy & Research Network, a new group supported by a Community Catalyst Grant from SPSP. DARN events are open to all students, faculty, and other professionals, regardless of research interest and ability status. Allies are especially welcome. For more information, click [here](#).

2:00pm

Data Blitz: Early Career Scholar (Virtual)

⌚ 2:00pm - 3:00pm, Feb 19

10 Subsessions

- **The Intentional Environmentalist: Stories of Intentional Action Mobilise Climate Action**
🕒 2:00pm - 3:00pm, Feb 19
- **The Strategy of Social Change: Explaining Support for Black Lives Matter across Racial Groups**
🕒 2:00pm - 3:00pm, Feb 19
- **The Predictive Validity of Intimate Partner Violence Warning Signs**
🕒 2:00pm - 3:00pm, Feb 19
- **The role of women's gender prototypicality in bystander intervention in sexual harassment**
🕒 2:00pm - 3:00pm, Feb 19
- **Policy as a Contextual Cue for Implicit Attitudes: The Impact of the "Muslim Ban" on Implicit Attitudes Toward Muslims**
🕒 2:00pm - 3:00pm, Feb 19
- **Great divides: An experience sampling test of intergroup contact theory in political groups**
🕒 2:00pm - 3:00pm, Feb 19
- **Development and Initial Validation of the Conspicuous Behavior Orientation Scale**
🕒 2:00pm - 3:00pm, Feb 19
- **Identities between the lines: Re-aligning gender and professional identities by altering job advertisement language**
🕒 2:00pm - 3:00pm, Feb 19
- **How do we decide what is reasonable? The effects of prior experiences and context on Americans' judgments**
🕒 2:00pm - 3:00pm, Feb 19
- **Selected Anomalies or Overlooked Variability? Multilevel Modeling of Between-Country and Within-Country Variation Explains Diverse Trajectories of Religious Change around the World**
🕒 2:00pm - 3:00pm, Feb 19

Conducting nationally-representative experiments the easy way: A guide to TESS

🕒 2:00pm - 3:00pm, Feb 19

This session demystifies Time-sharing Experiments for Social Sciences (TESS), a program to which grad students, postdocs, and faculty can apply to run free nationally-representative experiments of their design (including real-stakes incentives & implicit measurement). We give an overview of the program, insight into what editors/reviewers look for, and a discussion and Q & A with recent grantees.

🗣️ Speakers



Maureen Craig New York University



Hui Bai Postdoc, Stanford



Pia Dietze Assistant Professor, University of California, Irvine



Roger Giner-Sorolla Professor of Social Psychology, University of Kent at Canterbury



Mahzarin Banaji Harvard



Christopher Petsko no affiliation

Grant-Seeking from Private Foundations: What Investigators Should Know

🕒 2:00pm - 3:00pm, Feb 19

Program staff from two of the nation's most prominent funders of social, political, economic and policy research will provide an overview of foundation programs and priorities, new initiatives, and the basics of grant-seeking from private foundations. This panel is designed to be especially useful for early career scholars but is also informative for more experienced investigators.

🗣️ Speakers



Leana Chatrath Senior Program Officer, Russell Sage Foundation



Dr. Jenny Irons Program Officer, William T. Grant Foundation

Context Matters: Uncovering New Insights Related to Prejudice and Intergroup Conflict Across Political, Occupational, and Geographical Situations

🕒 2:00pm - 3:00pm, Feb 19

Chair: Tyler Jimenez

Though social inequities are ubiquitous, their causes and consequences are contextually dependent. Four presentations explore the contextual nature of inequity, focusing on how racial attitudes influence police militarization and leadership evaluations, how intergroup contact interventions may improve intergroup relations, and how gender norms vary across different national contexts.

4 Subsessions

- Can conservatives who (de)humanize immigrants the most be able to support them?

The power of intergroup contact

🕒 2:00pm - 3:00pm, Feb 19

- ECHOES FROM THE PAST: RACIAL TRANSFERENCE AND THE EVALUATION OF LEADERSHIP CANDIDATES DURING SUCCESSION

🕒 2:00pm - 3:00pm, Feb 19

- **How women and men should (not) be in Switzerland, Sweden, the U.S., Turkey, Iran, India, and Ghana: Examining gender rules and how they align with social status across nations**

🕒 2:00pm - 3:00pm, Feb 19

- **Like an occupying force: A multilevel analysis of psychological factors contributing to police militarization**

🕒 2:00pm - 3:00pm, Feb 19

Navigating Disagreement and Opposition Across Political and Moral Divides

🕒 2:00pm - 3:00pm, Feb 19

People are more divided today than ever before. How can we bridge the widening divides between disagreeing others? This symposium brings together four papers that offer insight into ways to have fruitful conversations with opposing others and open them up to divergent perspectives.

🗣️ Speaker



Mohamed Hussein Stanford University

4 Subsessions

- **A Framework for Understanding Acts of Receptiveness in Persuasion**

🕒 2:00pm - 3:00pm, Feb 19

- **Conversational contagion: Receptive language spreads between conflict counterparts and improves outcomes**

🕒 2:00pm - 3:00pm, Feb 19

- **Personal experiences bridge moral and political divides better than facts**

🕒 2:00pm - 3:00pm, Feb 19

- **Building moral consensus through conversation**

🕒 2:00pm - 3:00pm, Feb 19

Understanding Authoritarian Support and Democratic Erosion in the 21st Century

🕒 2:00pm - 3:00pm, Feb 19

Around the globe, authoritarian leaders are gaining support as democracy erodes. We explore the psychological underpinnings of this troubling trend, specifically the influence of polarization on support for democratic norms, why regions voted for Trump in 2020, linguistic markers of identity strength in The_Donald subreddit, and how authoritarianism leaves traces in data collected by smartphones.

🗣️ Speaker



Sanaz Talaifar Postdoctoral Scholar, Stanford University

4 Subsessions

- **Does Affective Polarization Undermine Support for Democratic Norms?**
🕒 2:00pm - 3:00pm, Feb 19
- **Regional Differences in Neuroticism and Socioeconomic Threat Predict Trump Voting**
🕒 2:00pm - 3:00pm, Feb 19
- **Tracking the Strength of Political Identity on Social Media**
🕒 2:00pm - 3:00pm, Feb 19
- **The Digital Authoritarian: Theory-Driven Predictions from Behaviors Collected with Smartphones**
🕒 2:00pm - 3:00pm, Feb 19

Social Psychological Challenges of Military Veterans and their Civilian Transitions

🕒 2:00pm - 3:00pm, Feb 19

📍 Yosemite B, Ballroom Level

Interdisciplinary research on the social psychological challenges of military veterans provides unique opportunities to advance and apply existing theories in social and clinical psychology, organizational behavior, and sociology. Research with military veterans can foster diversity by understanding the unique experience of veterans and the challenges they face during transitions.

🗣️ Speakers



Connor Gibbs (he/him) PhD Candidate, University of California, Santa Barbara



David Sherman professor, UCSB

4 Subsessions

- **Successful Employment Transitions: Higher Perceived Organizational Structure Facilitates Positive Outcomes**
🕒 2:00pm - 3:00pm, Feb 19
- **Transition Stress and Perceived Social Exclusion in Veteran Mental Health**
🕒 2:00pm - 3:00pm, Feb 19
- **All-cause Mortality Risks for Veterans across Generations**
🕒 2:00pm - 3:00pm, Feb 19
- **The Potentially Harmful Effects of Labeling Veterans Heroes**
🕒 2:00pm - 3:00pm, Feb 19

Unpacking the Relationship Between the Political Moderates and Extremists

🕒 2:00pm - 3:00pm, Feb 19

We investigate the relationship between political extremists and moderates. We first show that people are less likely to perceive extremists as deviants. We then show that people are more attracted to extremists with coherent views and are more interested in forming social ties with them. Finally, in turn, political extremists perceive themselves as morally superior compared to moderates.

🗣️ Speaker



Amit Goldenberg Harvard Univ.

4 Subsessions

- **Extremists Vs. Moderates: Examining Difference in Perceptions of Political Deviants Within the Democratic and Republican Parties**
🕒 2:00pm - 3:00pm, Feb 19
- **Attraction to those who hold coherent political views: evidence and simulations**
🕒 2:00pm - 3:00pm, Feb 19
- **Homophily and Acrophily as Drivers of Political Segregation**
🕒 2:00pm - 3:00pm, Feb 19
- **Preregistered Replication of “Feeling superior is a bipartisan issue: Extremity (not direction) of political views predicts perceived belief superiority”**
🕒 2:00pm - 3:00pm, Feb 19

Time to Work: How Thinking About Time Impacts Goal Pursuit

🕒 2:00pm - 3:00pm, Feb 19

📍 Plaza B, Lobby Level

Time influences motivation. Four talks reveal that the way people think about time impacts their productivity and well-being, from working towards weight loss goals to waiting for the coronavirus vaccine. We discuss interventions to encourage people to think about time in a way that improves goal pursuit.

🗣️ Speaker



Annabelle Roberts Univ. of Chicago

4 Subsessions

- **Transformation Mindset Facilitates Authenticity Post Goal Attainment**
🕒 2:00pm - 3:00pm, Feb 19
- **Back to the Present: How Mental Time Travel Affects Thoughts and Behavior**
🕒 2:00pm - 3:00pm, Feb 19
- **Impatience Over Time**
🕒 2:00pm - 3:00pm, Feb 19
- **Gained Time is Squandered**
🕒 2:00pm - 3:00pm, Feb 19

Social exclusion and its link to racism and extremism

🕒 2:00pm - 3:00pm, Feb 19

📍 Salon B, Grand Ballroom Level

The talks illustrate how racial microaggressions are connected with feelings of social exclusion, and how different marginalized populations are prone to the exclusion-resignation link. Moreover, they show how exclusion increases the sympathy and willingness to engage in extreme political measures, and present evidence on the accumulation of incidences of exclusion in the life of terrorists.

 Speaker



Michaela Pfundmair Professor, Hochschule des Bundes

4 Subsessions

- **Racial microaggression and social exclusion**
🕒 2:00pm - 3:00pm, Feb 19
- **Social exclusion at its extreme: Risk and protective factors from the psychological resignation in marginalized individuals**
🕒 2:00pm - 3:00pm, Feb 19
- **The Abortion Divide: A Quasi-Experimental Study Exploring The Role of Exclusion in Willingness to Engage in Activism**
🕒 2:00pm - 3:00pm, Feb 19
- **Social exclusion in the life of terrorists**
🕒 2:00pm - 3:00pm, Feb 19

Fostering Personal Growth and Educational Equity by Transforming Learning Environments

🕒 2:00pm - 3:00pm, Feb 19

Learning environments have an outsized role in promoting academic achievement and equity. We demonstrate how features of the educational landscape can be optimized to uplift disadvantaged students, bridge performance gaps, and reduce recidivism rates. The findings can galvanize researchers and policymakers to transform learning environments, not just students, to maximize their potential.

 Speakers



Life Jia National Univ. of Singapore



Chun Hui Lim Prospective PhD Student, National University of Singapore

4 Subsessions

- **Stunted Upward Mobility Reduces the Academic Benefits of Growth Mindsets**
🕒 2:00pm - 3:00pm, Feb 19
- **When do Motivational Beliefs Lead to Learning-Oriented Behavior? The Role of Teachers' Affordances in High-School Math**
🕒 2:00pm - 3:00pm, Feb 19
- **Creating Growth Mindset Cultures: Evidence from a Multi-year, Multi-institutional Research-Practice Partnership**
🕒 2:00pm - 3:00pm, Feb 19
- **Lifting the Bar: A Relationship-Orienting Intervention Reduces Recidivism Among Children**

🕒 2:00pm - 3:00pm, Feb 19

The Flexibility of Everyday Morality: In Political Discourse, Conflict Resolution, and Daily Conversation

🕒 2:00pm - 3:00pm, Feb 19

📍 Continental 1-3, Ballroom Level

Four papers examine the role of morality in everyday social and political situations: responding to inconsistencies and inaccuracies in one's own and others' political ideologies and communications, resolving conflict via forgiveness, and having everyday conversations (e.g., on social media). These talks reinforce the (sometimes functional) flexibility of moral standards.

🗣️ Speakers



Juliana Schroeder Associate Professor, University of California, Berkeley, Haas School of Business



Clayton Critcher UC Berkeley

4 Subsessions

- **Flexible judgments of the moral consistency of belief systems**
🕒 2:00pm - 3:00pm, Feb 19
- **Who Sees Which Media-Flagged Falsehoods as More Acceptable and Why: A New Look at In-group Loyalty and Morality**
🕒 2:00pm - 3:00pm, Feb 19
- **The moral paradox of forgiveness: When and why forgiveness seems immoral**
🕒 2:00pm - 3:00pm, Feb 19
- **The paucity of morality in everyday life**
🕒 2:00pm - 3:00pm, Feb 19

The Social Psychology of Doctoral Education: A Longitudinal Multisite Study

🕒 2:00pm - 3:00pm, Feb 19

📍 Imperial A, Ballroom Level

In 4 talks, we present emerging results from an ongoing longitudinal field study of factors that predict attrition and retention of PhD students, emphasizing women and underrepresented minority students, and testing belonging and affirmation interventions. Results provide a window into the daily events, thoughts, feelings, and behaviors in PhD students' lives that predict well-being and success.

🗣️ Speakers



Jonathan Cook Associate Professor, The Pennsylvania State University



4 Subsessions

- **Psychology of Incoming Ph.D. Students by Race, Gender, & SES**
🕒 2:00pm - 3:00pm, Feb 19
- **Using Latent Class Analysis to Predict Doctoral Student Attrition Risk**
🕒 2:00pm - 3:00pm, Feb 19
- **Academic Integration and Interpersonal Disconnection Among Lower SES Ph.D. Students**
🕒 2:00pm - 3:00pm, Feb 19
- **Belonging Intervention Mitigates Daily Psychological Threats Among Female PhD Students**
🕒 2:00pm - 3:00pm, Feb 19

Attending to Diversity in Close Relationships

🕒 2:00pm - 3:00pm, Feb 19

📍 Continental 7-9, Ballroom Level

Psychological science increasingly recognizes it is incomplete without a full accounting of the diversity of human experiences. This symposium present studies of close relationships that generated novel findings of psychological processes or outcomes among diverse populations. Psychological science stands to benefit from attending to diversity in the study of close relationships.

🗣️ Speaker



Nicole Froidevaux UC Irvine

4 Subsessions

- **Explaining Differential Marital Outcomes Between Hispanic/Latino and Black Couples**
🕒 2:00pm - 3:00pm, Feb 19
- **Embracing Cultural Differences Fosters Self-expansion, Promoting Relationship Quality, Identity Development and Integration for Intercultural Couples**
🕒 2:00pm - 3:00pm, Feb 19
- **Emotional dynamics in intercultural and monocultural couples**
🕒 2:00pm - 3:00pm, Feb 19
- **An Integrative Data Analysis of Intercultural Relationship Quality**
🕒 2:00pm - 3:00pm, Feb 19

Integrative Theory and Research in Self-Regulation

🕒 2:00pm - 3:00pm, Feb 19

Self-regulation is a core facet of human functioning and promotes good health and living. Contemporary research on self-regulation has seen significant advancement through integration of diverse schools of thought. Here, we present work that continues to integrate theory and method, emphasizing emotion, motivation, and neurobiology, to shed light on self-regulation in diverse phenomena.

 Speaker



Kyle Nash Assistant Professor, Univ. of Alberta

4 Subsessions

- **Integrating Models of Self-Regulation**
🕒 2:00pm - 3:00pm, Feb 19
- **The Self-Controlled Brain: Trait Self-Control is Associated with Neural Network Stability at Rest**
🕒 2:00pm - 3:00pm, Feb 19
- **Reactive Risk-taking: Anxiety Regulation via Approach Motivation Impairs Self-Control and Increases Risky Decisions**
🕒 2:00pm - 3:00pm, Feb 19
- **Dispositional Mindfulness Enhances Attentional Control Following Task Uncertainty**
🕒 2:00pm - 3:00pm, Feb 19

Conversations on Race and Politics – Intragroup and Intergroup Perspectives

🕒 2:00pm - 3:00pm, Feb 19

This symposium will present research using intergroup and intragroup approaches to study the potential ways in which conversations can be leveraged to bridge divides and build solidarity. Each talk will demonstrate the potential of conversations to influence individual behaviors and cognitions including language use, cross-race friendships, intentions to dismantle racism, and partisan animus.

 Speaker



Peter Fisher PhD Student, University of California, Los Angeles

4 Subsessions

- **Intraracial Communication: Investigating how White Americans Conceptualize and Discuss Race**
🕒 2:00pm - 3:00pm, Feb 19
- **Cross-race Friends' Conversations about Race: Promoting Healthy and Authentic Relationships**
🕒 2:00pm - 3:00pm, Feb 19
- **A Solution to Political Polarization?: The Effects of Cross-Partisan Conversations**
🕒 2:00pm - 3:00pm, Feb 19
- **Black and Latinx Conservatives Upshift Competence Relative to Liberals in Mostly-White Settings**
🕒 2:00pm - 3:00pm, Feb 19

What Does It Mean to Believe in Free Will?

🕒 2:00pm - 3:00pm, Feb 19

📍 Salon A, Grand Ballroom Level

What feels free, and what does it mean to believe in free will? The speakers describe the consequences of feeling free and direct their conclusions toward the development of a theory of the processes that give rise to and follow from holding free will beliefs. It is argued that free will evolved for cultural participation, morality, and the enabling of meaningful ideas that cause action.

🗣️ Speaker



Keith Markman Ohio Univ.

4 Subsessions

- **Moralization and Political Differences in Free Will Belief**
🕒 2:00pm - 3:00pm, Feb 19
- **Belief in Free Will and its Downstream Consequences: A Meta-analysis**
🕒 2:00pm - 3:00pm, Feb 19
- **Free Will and Agency: How Counterfactuals Set Us Free**
🕒 2:00pm - 3:00pm, Feb 19
- **Building a Scientific Theory of Free Will from Psychological Data**
🕒 2:00pm - 3:00pm, Feb 19

Variability in face impressions across individuals, regions, and contexts

🕒 2:00pm - 3:00pm, Feb 19

Face impressions research has often focused on a fixed architecture. We discuss an emerging body of research using diverse, cutting-edge tools to demonstrate important variability in face impressions and their structure across individuals, world regions, and perceiver contexts. Overall, the findings expose both meaningful variance and degrees of universality in how we form impressions of others.

🗣️ Speakers



DongWon Oh Postdoctoral Research Scientist, Columbia University



Jon Freeman Associate Professor of Psychology and Neural Science, New York University

4 Subsessions

- **Four dimensions characterize trait attributions from face**
🕒 2:00pm - 3:00pm, Feb 19
- **Little between-region and between-country variance when forming impressions of others**
🕒 2:00pm - 3:00pm, Feb 19
- **Real-world contexts matter for social perception of faces**
🕒 2:00pm - 3:00pm, Feb 19

- **Personality across world regions predicts variability in the structure of face impressions**

🕒 2:00pm - 3:00pm, Feb 19

3:30pm

Behavioral Science & Industry: Applying Research to Product Design and Testing

🕒 3:30pm - 4:30pm, Feb 19

📍 Plaza A, Lobby Level

This session presents the experience of three social psychologists employed in industries applying behavioral science to product and experience design. The session is meant to introduce interested students and faculty to the many applications of social/personality psychology research and theories and the impact it makes in solving real-world problems.

🗣️ Speakers



Eliane Boucher Senior Director, Research Strategy, Happify Health



Julie O'Brien Head of Behavioral Science, U.S. Bank



Janet Ahn MindGym

Sharing your research with the public: Op-ed writing Workshop

🕒 3:30pm - 4:30pm, Feb 19

📍 Yosemite C, Ballroom Level

We will discuss the basics of how to think about, draft, and pitch op-eds, with time for questions and discussion. What makes for a good op-ed, when should you be thinking about writing one, and what are the benefits of doing so? How are successful op-eds structured and what are some of the best strategies to write a clear, compelling article, as well as common pitfalls and how to avoid them?

🗣️ Speaker



David Nussbaum Adjunct Associate Professor, University of Chicago

Building Strong Foundations in Affect Regulation

🕒 3:30pm - 4:30pm, Feb 19

To build stronger foundations in affect regulation, this symposium challenges some of the basic assumptions in the field. Namely, we examine how often people regulate their emotions, the different ways we measure strategy use, and extend the concept of flexibility across regulatory stages. We close by proposing a novel translational framework that can inspire theoretically-driven interventions.

📣 Speakers



Kaitlyn M. Werner Postdoctoral Research Fellow, University of Pennsylvania



Elise Kalokerinos Senior Lecturer, University of Melbourne

4 Subsessions

- **Emotion Regulation is Rare**
🕒 3:30pm - 4:30pm, Feb 19
- **Comparing measures of strategy repertoire in the regulation of desires**
🕒 3:30pm - 4:30pm, Feb 19
- **Emotion Regulatory Flexibility. Same Concept for different Types?**
🕒 3:30pm - 4:30pm, Feb 19
- **Translating Emotion Regulation from Affective Science to Psychological Interventions**
🕒 3:30pm - 4:30pm, Feb 19

Culture Shapes Prosocial and Destructive Emotions

🕒 3:30pm - 4:30pm, Feb 19

📍 Continental 7-9, Ballroom Level

The symposium highlights recent research on how culture shapes people's conceptualizations and experience of love and compassion as well as hate and prejudice. The speakers will also present variables that can explain these cultural differences such as emotional goals, religion, and different demographics. Approaches to overcome destructive emotions and foster prosocial emotions will be discussed.

📣 Speaker



Katherine Aumer kaumer@hawaii.edu

4 Subsessions

- **What People in Non-WEIRD and WEIRD Cultures Regard as Compassionate**
🕒 3:30pm - 4:30pm, Feb 19
- **Culture Shapes Negative Responses Towards Outgroups Through The Valuation of Specific Negative States**
🕒 3:30pm - 4:30pm, Feb 19
- **Research Suggests How Hatred is Elicited and May be Reduced**
🕒 3:30pm - 4:30pm, Feb 19
- **Impact of Culture on the Perception of Love and Hate**
🕒 3:30pm - 4:30pm, Feb 19

Social Psychological Processes that Help Perpetuate Xenophobia

🕒 3:30pm - 4:30pm, Feb 19

📍 Salon A, Grand Ballroom Level

Many nations witnessed heightened xenophobia during the ongoing pandemic. This symposium examines three social psychological antecedents of xenophobia—weaker norms against foreignness-based discrimination, low warmth – low competence stereotypes, the perception that certain immigrant groups contribute less to diversity—and a potential solution to reducing xenophobia: the belief in free choice.

🗣️ Speaker



Krishna Savani Nanyang Technological University

4 Subsessions

- **Weaker Norms Against Foreignness Stereotypes Influence Perceptions of Discrimination Acceptability**
🕒 3:30pm - 4:30pm, Feb 19
- **The Bamboo Ceiling of Leadership: An Organizational Impression Management Perspective**
🕒 3:30pm - 4:30pm, Feb 19
- **Stereotypes about Immigrants Elicit Distinct Economic Discrimination Even under Incentives**
🕒 3:30pm - 4:30pm, Feb 19
- **The Belief in Free Choice Leads to Pro-Immigration Attitudes**
🕒 3:30pm - 4:30pm, Feb 19

Analyzing Digital Human Behavior: The Shape of Psychology to Come

🕒 3:30pm - 4:30pm, Feb 19

📍 Yosemite B, Ballroom Level

Technological and analytic innovations are expanding digital representations of human behavior, setting the stage for new perspectives on psychology at multiple levels. However, several key questions must first be answered. This symposium features an emerging generation of scholars in behavioral analytics who will showcase how different types of behavior can be represented and quantified.

🗣️ Speakers



Clemens Stachl Associate Professor, University of St. Gallen



Brit Davidson Assistant Professor of Analytics, University of Bath

4 Subsessions

- **Behavioral consistency in the digital age**

🕒 3:30pm - 4:30pm, Feb 19

- **Sequences of naturalistic data from smartphones describe, explain and predict human behavior.**

🕒 3:30pm - 4:30pm, Feb 19

- **Digitization of Latent Constructs**

🕒 3:30pm - 4:30pm, Feb 19

- **Understanding Psychology Through Real-World Behavior: A Century of Language Data**

🕒 3:30pm - 4:30pm, Feb 19

Behavioral Consequences of Scarcity: An Interdisciplinary Perspective

🕒 3:30pm - 4:30pm, Feb 19

This interdisciplinary session discusses advancements to the psychology of scarcity, or not having enough, from twenty lab and field studies. We explore behavioral consequences of financial constraints, and test interventions to mitigate adverse psychological effects. We also establish the construct of opportunity scarcity and demonstrate zero-sum aversion in situations where resources are scarce.

🗣️ Speakers



Ilana Brody University of California, Los Angeles



Sherry Jueyu Wu Assistant Professor, UCLA Anderson School of Management

4 Subsessions

- **Behavioral Consequences and Intervention of Financial Shocks**

🕒 3:30pm - 4:30pm, Feb 19

- **Do Financial Concerns Make Workers Less Productive?**

🕒 3:30pm - 4:30pm, Feb 19

- **Causes and Consequences of Perceived Opportunity Scarcity**

🕒 3:30pm - 4:30pm, Feb 18

- **Zero-Sum Aversion**

🕒 3:30pm - 4:30pm, Feb 19

The Modern Bias Intervention: New Evidence and Ideal Features

🕒 3:30pm - 4:30pm, Feb 19

Social justice advocates and recent psychological work have argued for modern reform to the ways we discuss and combat prejudice and discriminatory behavior. This symposium leverages insights from multiple fields, including social, developmental, and cognitive psychology, to examine new approaches and best practices for interventions targeting both implicit and explicit attitudes.

🗣️ Speaker

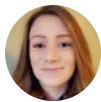

Emily Ritchie Graduate Student, Yale University

4 Subsessions

- **A Comparative Investigation of Interventions to Reduce Weight Bias on Five Implicit Measures**
🕒 3:30pm - 4:30pm, Feb 19
- **'Distributing' Positivity: Multi-session Efforts Improve Attitudes Better than One-time Interventions**
🕒 3:30pm - 4:30pm, Feb 19
- **The Effects of Individual Differentiation in Reducing Implicit and Explicit Racial Biases**
🕒 3:30pm - 4:30pm, Feb 19
- **The Effects of Systemic vs. Interpersonal Anti-Racist Education**
🕒 3:30pm - 4:30pm, Feb 19

Origins and Functions of Social Norms: Micro and Macro Perspectives

🕒 3:30pm - 4:30pm, Feb 19

📍 Plaza B, Lobby Level

Social norms are often thought of as restrictive and limiting of personal freedom. In contrast, this symposium explores the functionality of social norms for personal and collective goal pursuit. In a series of talks ranging micro to macro levels of analysis, we explore diverse norms in diverse contexts to understand when and how norms are functional for individuals and societies.

🗣️ Speaker



David Kalkstein Stanford Univ.

4 Subsessions

- **How Norms Structure Thought and Behavior Across Diverse Contexts**
🕒 3:30pm - 4:30pm, Feb 19
- **Working-Together Normative Appeals Motivate Greater Contributions to Collective Action Problems**
🕒 3:30pm - 4:30pm, Feb 19
- **Rice-Wheat Mask Differences Disappear with Mask Norm Enforcement in China**
🕒 3:30pm - 4:30pm, Feb 19
- **Expressing Values vs. Shaping Behavior**
🕒 3:30pm - 4:30pm, Feb 19

Machine learning for social good?

🕒 3:30pm - 4:30pm, Feb 19

Computational approaches using big data have vast potential for understanding and resolving inequities and injustices, but may also perpetrate injustices themselves. The first half of this interdisciplinary

symposium uses machine learning algorithms to understand and target solutions for poverty; the second half investigates ways in which these algorithms learn stereotypes and perpetuate biases.

📣 Speaker



Holly Engstrom University of British Columbia

4 Subsessions

- **Different Social Class Background, Different Imagined Future**
🕒 3:30pm - 4:30pm, Feb 19
- **Machine Learning Can Improve the Targeting of Humanitarian Assistance**
🕒 3:30pm - 4:30pm, Feb 19
- **Recommender Systems Amplify Implicit Biases: Theory, Experiment & Evidence from Facebook**
🕒 3:30pm - 4:30pm, Feb 19
- **Hate Speech Classifiers Learn Human-Like Social Stereotypes**
🕒 3:30pm - 4:30pm, Feb 19

Antidotes to Loneliness: Innovative Strategies for Promoting Social Connection

🕒 3:30pm - 4:30pm, Feb 19

📍 Imperial A, Ballroom Level

Loneliness is now considered a major public health problem, underscoring the need for innovative strategies for promoting social connection. We present four potential antidotes to loneliness, including a mutual assistance program, training in listening skills, the use of social chatbots, and psychoactive substances such as MDMA (i.e., ecstasy).

📣 Speaker



Dunigan Folk Graduate Student, UBC

4 Subsessions

- **Small Acts of Kindness: A Global RCT to Evaluate the KIND Challenge to Reduce Loneliness**
🕒 3:30pm - 4:30pm, Feb 19
- **Connection Heals Wounds: Feeling Listened to Reduces Speakers' Loneliness**
🕒 3:30pm - 4:30pm, Feb 19
- **Is a Good Bot Better Than A Mediocre Human?: Chatbots as Alternative Sources of Social Connection**
🕒 3:30pm - 4:30pm, Feb 19
- **The Effects of MDMA (Ecstasy) on Social Connection**
🕒 3:30pm - 4:30pm, Feb 19

Evaluating the Credibility of Social-Personality Psychology: Evidence from Metascience

🕒 3:30pm - 4:30pm, Feb 19

Over a decade after the replication crisis hit the field, we take stock of the state of the evidence base in social and personality psychology. Four projects use different metascientific approaches to assess the credibility of research in our field, from trained coders and automated tools to capture features of articles, to in-depth expert reviews, to large-scale replication audits.

🗣️ Speakers



Sarah Schiavone University of California Davis



Julia Bottesini UC Davis

4 Subsessions

- **Who Participates in Studies Published in Social and Personality Psychology?**
🕒 3:30pm - 4:30pm, Feb 19
- **Which Authors Make Bolder Claims in Social and Personality Papers?**
🕒 3:30pm - 4:30pm, Feb 19
- **The RepliCATS Project: Collaborative Assessments for Trustworthy Science**
🕒 3:30pm - 4:30pm, Feb 19
- **Empirical Audit and Review: Assessing Evidentiary Value in Scarcity Research.**
🕒 3:30pm - 4:30pm, Feb 19

What Does Diversity Look Like? Understandings and Expectations of Diversity

🕒 3:30pm - 4:30pm, Feb 19

📍 Salon B, Grand Ballroom Level

What is diversity? Will increased diversity change what it means to be American? The present symposium investigates these questions, and explores how different definitions of diversity and race impact attitudes towards diverse outgroups. We discuss how expectations of intergroup threat and immigrant-assimilation shape how Americans respond to increased diversity in their communities.

🗣️ Speaker



Kathryn Howard Univ. of Illinois at Chicago

4 Subsessions

- **Ideological variations in attitudes toward, and understandings, of, diversity**
🕒 3:30pm - 4:30pm, Feb 19
- **Noun labeling effect: The effects and consequences**
🕒 3:30pm - 4:30pm, Feb 19
- **Expectations of outgroup assimilation shape dominant group resistance to diversity**

🕒 3:30pm - 4:30pm, Feb 19

- **Diversifying neighborhoods and schools engender perceptions of threat among White Americans**

🕒 3:30pm - 4:30pm, Feb 19

Contemporary Issues in Growth Mindsets Research

🕒 3:30pm - 4:30pm, Feb 19

📍 Imperial B, Ballroom Level

Growth mindsets can have powerful effects, unlocking human potential and reducing inequality. This symposium features cutting-edge work on growth mindsets. Some work extends growth mindsets in novel directions, identifying benefits and costs. Other work identifies critical ingredients, providing clarity about how to shape individuals and environments to enhance the effects of growth mindsets.

🗣️ Speaker



Jennifer LaCrosse Visiting Professor, Bates College

4 Subsessions

- **How mindsets influence cross-cultural interactions in the engineering field**

🕒 3:30pm - 4:30pm, Feb 19

- **Growth mindsets of anxiety: Do the benefits to individual flourishing come with societal costs?**

🕒 3:30pm - 4:30pm, Feb 19

- **When does it pay to perceive a match between personal and cultural mindset beliefs?**

🕒 3:30pm - 4:30pm, Feb 19

- **When do mindsets predict interest in a culture of growth vs. genius? A mindset certainty perspective**

🕒 3:30pm - 4:30pm, Feb 19

New Developments in Reducing Misinformation: Theoretically Informed Field Studies

🕒 3:30pm - 4:30pm, Feb 19

This panel focuses on the process by which misinformation spreads and can be reduced, along with new tools for intervention testing. We examine how person and source factors interact to affect belief in false statements and report on large-scale field studies that use accuracy prompts to reduce the sharing of misinformation on two social media platforms, TikTok and Twitter.

🗣️ Speaker



Lindsay Juarez Director, Irrational Labs

4 Subsessions

- **Examining Belief in Falsehoods Repeated During Trump's Presidency**

🕒 3:30pm - 4:30pm, Feb 19

● **Who Believes Misinformation? A Profile of Vulnerability to False News in India**

🕒 3:30pm - 4:30pm, Feb 19

● **Using Accuracy Prompts and Choice Architecture to Reduce the Spread of Misinformation Online**

🕒 3:30pm - 4:30pm, Feb 19

● **Decreasing the Spread of Misinformation Using Ad-Based Digital Field Experiments on Twitter**

🕒 3:30pm - 4:30pm, Feb 19

Bridging the Gap Between Philosophy and Moral Psychology: Social Perception of Virtues

🕒 3:30pm - 4:30pm, Feb 19

📍 Continental 1-3, Ballroom Level

This symposium focuses on understanding the connections between psychology and philosophy, while using moral psychology and virtue ethics as an example domain to demonstrate the link between the two disciplines. Discussions focus on diverging conceptualization of various virtues as moral, with an overarching goal of this set of research to explore this gap in the empirical literature.

🗣️ **Speaker**



Ariel J. Mosley Postdoctoral Research Scientist, Columbia University

4 Subsessions

● **The Virtue Ethics of Curiosity: How Perceptions of Effort Shape Moral Judgements of Curious Actors**

🕒 3:30pm - 4:30pm, Feb 19

● **Wonderstruck: How awe and wonder give rise to philosophy, science, and religion.**

🕒 3:30pm - 4:30pm, Feb 19

● **Community standards of deception: Deception is perceived to be ethical when it prevents unnecessary harm**

🕒 3:30pm - 4:30pm, Feb 19

● **Are Rituals Getting Infected Too? How Alterations to Rituals Influence Group Commitment**

🕒 3:30pm - 4:30pm, Feb 19

Acknowledging racism's legacy: Re-centering history in studying contemporary racism

🕒 3:30pm - 4:30pm, Feb 19

Present-day racism and racial inequality in the U.S. are rooted in a historical trajectory. Leveraging multiple methods and levels of analysis, this symposium highlights that the impact of past racism on present attitudes and cognitions is traceable, yet perceptions of past racism and its impact are subjective and motivated, in part to discount the continued legacy of racism today.

🗣️ **Speaker**



Gerald Higginbotham University of Virginia

4 Subsessions

- **Historical prevalence of slavery predicts contemporary American gun ownership**
🕒 3:30pm - 4:30pm, Feb 19
- **Interdependence Mediates Racial Divergences in Critical Black History Perceptions**
🕒 3:30pm - 4:30pm, Feb 19
- **Historicize or not? How racism frames shape contemporary intergroup attitudes**
🕒 3:30pm - 4:30pm, Feb 19
- **Racial Differences in COVID-19 Vaccination Intention, Uptake and Medical Trust**
🕒 3:30pm - 4:30pm, Feb 19

Queer, Fat, and Addicted: Health Stigma and Intersectional Identity Processes

🕒 3:30pm - 4:30pm, Feb 19

We examine the role of social identity and identity-related processes in the physical health of sexual and gender minorities, self-identified fat individuals, and people who use drugs. These groups are especially important to study in the context of healthcare because they are explicitly stigmatized in healthcare settings, while also being especially likely to have contact with the healthcare system.

📣 Speaker



Benjamin Blankenship Assistant Professor of Psychology, James Madison University

3 Subsessions

- **Healthcare Anxiety and Internalized Stigma: Barriers to LGBTQ+ Health**
🕒 3:30pm - 4:30pm, Feb 19
- **Living while fat: Embodied resistance and activism identity**
🕒 3:30pm - 4:30pm, Feb 19
- **Substance use-focused anti-stigma campaigns: Mobilizing privileged identities and deepening exclusion**
🕒 3:30pm - 4:30pm, Feb 19

Applying for Jobs at Primarily Undergraduate Institutions (Virtual)

🕒 3:30pm - 4:30pm, Feb 19

Join members of the SPSP Primarily Undergraduate Institution (PUI) Committee as we discuss what to consider when applying for jobs at primarily undergraduate institutions.

Inside the Grant Panel

🕒 3:30pm - 4:30pm, Feb 19

Panelists

- Kelci Harris, PhD, University of Victoria
- Andy Vonasch, PhD, University of Canterbury
- Valerie Taylor, PhD, Lehigh University
- Alex Tullett, PhD, University of Alabama

Inside the Grant Panel will be presented live as part of SPSP's virtual convention programming 3:30 - 4:30 PM PST VIRTUAL

SPSP is pleased to announce the return of our small grants competition, Inside the Grant Panel, at the 2022 annual convention.

After an initial review of all submissions, Inside the Grant Panel will showcase the grant applications of the three finalists being evaluated LIVE by a panel of experienced social and personality grant reviewers on factors such as significance, research methods, innovation, budget, etc. In the end, the expert reviewers will pick a winner to receive a \$3,000 grant for their research. The two runners-up will each receive \$1,000.

Speakers



Kelci Harris Assistant Professor, University of Victoria



Andrew Vonasch Senior Lecturer, Univ. of Canterbury



Valerie Taylor Lehigh University



Alex Tullett University of Alabama

4:30pm

Student Virtual Meet & Greet (Virtual)

🕒 4:30pm - 5:15pm, Feb 19

Meet and chat with other SPSP student members in a fun speed-dating style.

Diversity and Climate Committee Reception (Virtual)

🕒 4:30pm - 5:30pm, Feb 19

Join the Diversity and Climate Committee for a reception to honor the Diversity Fund Graduate Travel Award winners and the Diversity Fund Undergraduate Registration Award winners. This reception brings together graduate and undergraduate students from underrepresented groups and senior social and personality psychologists whom they admire, and whose work has influenced their own intellectual development. The reception is open to all interested in attending.

Closing Reception (In-Person)

🕒 4:30pm - 6:00pm, Feb 19

📍 Golden Gate, Lobby Level

Get together one last time with meeting attendees before heading home! A cash bar and light hors d'oeuvres will be available.

5:00pm

DARN! Virtual Meeting

🕒 5:00pm - 6:15pm, Feb 19

Join the Disability, Advocacy, and Research Network (DARN!) for a virtual meeting focused on research, advocacy, and building community for psychologists with disabilities or those who study disability.

Powered By **Whova**